"All the News That's Fit to Print."

The New York Times.

THE WEATHER
Local rains today; Thursday cloudy; moderate, shifting winds, becoming northwest.
For full weather report see Page 18.

VOL. LXIV...NO. 20,920. NEW YORK, WEDNESDAY, MAY 5, 1915.—TWENTY-TWO PAGES. ONE CENT In Greater New York, Jersey City and Newark. Elsewhere TWO CENTS.

CHINESE PREPARE TO DEFEND PEKING

Assemble 100,000 Troops and Guard Palace Against Japanese Coup d'Etat.

TOKIO ORDERS ULTIMATUM

Cabinet Decision Approved by Elder Statesmen—Only Brief Time Given to China.

JAPANESE LEAVING PEKING

Their Reservists Called to the Colors—Chinese Despair of Defending Their Country as a Whole.

Chinese Still Hope War Will Be Averted.

Special Cable to THE NEW YORK TIMES.

LONDON, Wednesday, May 5.—The Secretary of the Chinese Legation, interviewed by a Daily News representative last night in regard to the Japanese ultimatum, said:

"We had been anticipating that something would happen, but we did not expect this. We do not think there will be war between China and Japan, but there may be if the ultimatum is worded in a certain way. In that case it would have a very serious bearing on the European war. China has no desire to go to war."

PEKING, Wednesday, May 5.—In anticipation of the receipt from Tokio of the ultimatum reported to have been decided upon by the Japanese Government as a result of the failure of the Chinese Republic to accede to Group V., the most vital of the Japanese demands, military preparations are being made for the defense of Peking.

According to Chinese officials, whose statements have been corroborated in other circles, the Government is making no preparations elsewhere than at the capital for defense, considering that the Chinese will be unable to oppose the Japanese should they make an attack.

It is asserted in high quarters that 100,000 troops have been concentrated in the environs of Peking, but with sufficient ammunition for only a brief resistance. Special police and military precautions have been taken throughout the city, especially around the Winter palace, where President Yuan Shi-Kai resides. The officials declare that they are suspicious that the Japanese may attempt a repetition of the Koren coup d'etat.

Japanese Leaving Peking.

The Japanese Legation, it is said, notified its Nationals yesterday to prepare to leave Peking, and many women and children are getting ready to depart. Many of the Japanese men probbily will take refuge in the Legation quarter if hostilities ensue.

The situation is considered awkward for some of the foreign legations, especially those whose countries sympathize with the Chinese, but none of them could oppose the entry of the Japanese into Peking.

Telegrams received here from Mukden say that the Japanese Bank and Post Office there have suspended business; that the Japanese reservists have been called to the colors, and that other civilians are concentrating in the railway zone.

Dr. Paul S. Reinsch, the United tSates Minister here, expresses the opinion that the missionaries and other Americans in the interior are in no danger whatever. He says the Chinese Government will preserve order in the regions over which the Chinese hold control.

In spite of the belief which had prevailed in China for many years that Japan coveted control of the country, considerable surprise was caused by the report that Japan intended to issue an ultimatum to the Government as an outgrowth of China's refusal to concede all of Japan's demands. It is contended that the Chinese have conceded virtually all the articles contained in the eleven demands made upon them and enumerated to the powers, and a high official said yesterday that it was not believed that Japan would dare enforce those contained in Group V., which, he said, Japan had informed Great Britain, as well as the other power, were merely regarded as desirable.

Yuan's Purposes Suspected.

Whether President Yuan Shi-Kai eventually will concede all these points seems to be an open question. Chinese officials whose views are seriously considered in Yuan Shi-Kai's councils express opposite opinions concerning this matter. Some of the officials express the fear that the Japanese military party, which they profess to believe welcomes the present crisis, will increase the Japanese demands should a successful campaign follow.

On the other hand it is considered here that Yuan Shih-kai faces calamitous consequences in China if he yields to the Japanese. High members of his own Government are said already to have voiced the suspicion that he may accept an alleged offer from Japan of military support and protection for himself against foreign nations and his own people in return for conceding control of the country in fact, although not nominally, to Japan.

Shanghai Still Hopeful.

Special Cable to THE NEW YORK TIMES.

SHANGHAI, May 4, (Dispatch to The London Morning Post.)—In some circles here it is believed that Japan actually will present an ultimatum to China and that the Japanese Minister, Dr. Hioki, will leave Peking. There are reports, however, that Sir John Jordan, the British Minister, will offer to mediate the difficulty, and I feel confident that a peaceful solution will be found.

CABINET VOTES ULTIMATUM.

Approved by Japan's Elder Statesmen—Talk of Quick Aggression.

TOKIO, May 4.—The newspaper Yomiuri, in a late extra edition, declares that the Elder Statesmen, after listening to long explanations from Premier

Continued on Page 6.

FIRST WIRELESS CALL FOR A STRIKE GOES OUT

Neptune Association Warns Incoming Mates Not to Sign for Next Trip.

The wireless telegraph was used for the first time to call a strike yesterday when officers of the Neptune Association, made up of steamship mates, sent messages to incoming steamers to notify the officers that the association had declared a strike. The wireless was used to notify the men before they signed up for the next trip.

More than a dozen such messages were sent, according to Manager Cowan of the association, but most of them were held up on the steamers, he said, so that the mates did not receive them. Captains of steamers have the right to read and censor all messages and are strict in exercising this right, especially in wartime.

Because the attempt to call the strike by wireless had been blocked by captains in some instances, Manager Cowan of the Neptune Association said that launches would be sent to meet incoming steamers today and would throw on bundles for the officers which would contain notices of the strike.

The demand for higher wages has been granted, Mr. Cown said, on ninety steamers of the Standard Oil Company, the A. H. Bull Company, the Texas Company, the Gulf Oil Company, the Luckenbach Company, the Dimon, Seaboard and Gulf Company, and the Panama Railroad Company. Under the new schedule, he said, first officers, who formerly received $80, $80, and $100 a month, now receive $85, $105, and $125, and second officers, who formerly received $60, $70, and $90 a month, would now receive $85, $95, and $115.

"The strike has tied up three steamers of the Clyde Line," Manager Cowan said, "three of the Ward Line, one of the Porto Rico Line, three of the Mallory Line and one of the Red D. Linc.

"Mediators Michael J. Reagan and John J. Bealin of the State Board of Arbitration and Mediation offered their services yesterday for the settlement of the strike."

PRESIDENT HOLDS LETTER.

Will Not Give Industrial Commission One Gov. Ammons Sent Him.

Special to The New York Times.

WASHINGTON, May 4.—In the name of President Wilson, Joseph P. Tumulty, secretary to the President, has reclined to furnish to the United States Commission on Industrial Relations t letter to the President from Governor Ammons of Colorado, concerning the Colorado miners' strike. Basil M. Manley, a field agent of the commission, wrote to the President asking for the letter, and in his response Mr. Tumulty said that the President did not regard the reason advanced Mr. Manley for wanting the letter as sufficient to justify compliance with his request.

The Industrial Commission is anxious to obtain the original of this letter for use in connection with the forthcoming examination of John D. Rockefeller, Jr., as a witness before the commission which will reopen its inquiry into that subject at hearings now on in Washington. It has been charged by Chairman Walsh of the commission that Gov. Ammons's letter was prepared by Mr. Rockefeller, or one of his employes. This has been denied by Mr. Rockefeller.

The reason given by Mr. Manley for asking for the letter has not been disclosed, but it is said that the President did not feel justified in taking part in a publicity campaign concerning Mr. Rockefeller's part in the Colorado strike

DECIDE AGAINST UNIONS.

Law Preventing Discharge of Their Men Held Unconstitutional.

Special to The New York Times.

COLUMBUS, May 4.—The Ohio Supreme Court today decided that the law preventing the discharge of an employe for belonging to a labor union is unconstitutional and void. The point raised was whether or not this law conflicted with the Federal Constitution. The United tSates Supreme Court in a similar case had already decided that it did.

Chief Justice Nichols and Judges Jones, Newman, and aMtthias concurred in the majority opinion, holding the law unconstitutional, saying in effect that the Ohio courts' hands were tied since the Federal Supreme Court had already passed on the point. Judges Wanamaker and Donahue dissented in the face of the Federal court decision, holding the decision unjust to labor unions.

BALTIMORE DEMOCRATIC.

Mayor Preston Re-elected and Carries His Whole Ticket with Him.

BALTIMORE, May 4.—Mayor James H. Preston, Democrat, was re-elected at the municipal election today by an estimated majority of about 15,000 over his Republican opponent, Charles H. Heintzeman The remainder of the ticket was carreid by the Democratic candidates by about the same majorities, and both brfanches of the City Council will be overwhelmingly Democratic.

Mayor Preston's majority is the largest ever received by a Maoralty candidate in this city.

ELECT C. W. BRYAN MAYOR.

Brother of Secretary of State Wins in Lincoln, Neb.

LINCOLN, Neb., May 4.—Early returns tonight indicated that Charles W. Bryan, brother of Secretary of State William J. Bryan, probably would be the successful candidate for Mayor of Lincoln at the municipal election held today.

OMAHA, May 4.—Early returns from today's Municipal elections indicated that Mayor J. C. ("Jim") Dahlman, had been re-elected.

LONDON STANDARD SAVED.

Financial Support Averts the Threatened Suspension.

LONDON, May 4.—The petition for the compulsory discontinuance of the company which owns The Standard, an old-established newspaper of London, was dismissed today.

It was announced that the financial difficulties of The Standard had been adjusted.

Bretton Woods Hotels, White Mts., N. H. The Mount Pleasant. The Mount Washington. Booking Office, 243 5th Av. Tel. 9230 Mad. Sq.—Adv.

CONNECT BARNES WITH CONTRACTS

Worked with Platt for State Printing, Letters Show and Senator's Secretary Swears.

COLONEL AGAIN ON STAND

Corrects Errors in Previous Testimony and Will Be Examined Further Today.

F. D. ROOSEVELT TESTIFIES

Grady Told Him Barnes Had Agreed to Help Murphy Try to Elect Sheehan Senator.

Special to The New York Times.

SYRACUSE, N. Y., May 4.—Political ghosts walked again today in the Barnes-Roosevelt libel trial. Out of the musty letter files of the late Senator Thomas C. Platt, once the "easy boss" of the Republican Party in New York State, evidence was produced by Colonel Roosevelt's counsel against William Barnes, just as the same files were combed last week by Mr. Barnes's counsel to get evidence against Colonel Roosevelt.

More letters are yet to come. William M. Ivins, leader of the Barnes legal forces, will try to put a big bundle of them into the record tomorrow to show Roosevelt's relations with Platt after Roosevelt became President. These letters were not produced before because Mr. Platt's son and executor, Edward T. Platt, could not find them when Mr. Ivins first subpoenaed them.

The Platt letters, interesting as they were, proved to be merely part in a series of revelations which made the day's developments profitable for the Roosevelt case. Near the close of the session the Colonel was recalled to the stand, under the ruling of Justice William S. Andrews yesterday that matters tending to show mitigation of the alleged libel, and which were not set forth in the Roosevelt pleadings, could be admitted. The Colonel did not get any further, however, than to correct some minor errors of phraseology in his previous testimony. He will be on the stand tomorrow, and his leading counsel, John M. Bowers, expects to bring out some highly important evidence.

Printing Evidence Linked.

One of the most effective points scored by Mr. Bowers today was the linking together of much of the evidence regarding the Albany printing, and Mr. Barnes's connection with it, matters which hitherto had been before the jury only in fragmentary form. The Roosevelt counsel was able to show that the J. B. Lyon Printing Company of Albany, in which Mr. Barnes held a large block of stock, obtained nearly $8,000,000 of State printing contracts during the last fifteen years, although several other printing concerns got the contracts first by bidding lower than the Lyon concern. The Lyon Company generally put in a bid at a high figure and when the contract went somewhere else, usually to what was practically a dummy concern, so it was made to appear, it was turned over to the Lyons company.

The Roosevelt counsel also produced evidence to show, first, by the letters Barnes wrote to Platt, that Barnes was fighting hard for the State printing sixteen years ago—and even before that—and that he wanted Platt to intercede with State officials to get him the work; and, again, through Platt's former private secretary, Thomas F. Huff, that Barnes had appealed to Platt to use his influence to have the State printing turned over to the Lyons concern.

Relieving the monotony of the printing evidence, Mr. Bowers called Franklin D. Roosevelt, Assistant Secretary of the Navy, who testified to a conversation he had with Senator Grady, who was head of the Tammany contingent in the State Senate during the fight over the United States Senatorship in 1911, and also to a conversation he had with Barnes. The witness said he told Barnes that Senator Grady had told him that the Senatorial deadlock was likely to continue for a long time because Barnes had an agreement with the Tammany leader, Charles F. Murphy, that the Republicans should hold out for Chauncey M. Depew for Senator and thus give the Democrats a better chance to elect William F. Sheehan. He said he asked Barnes if the deadlock could not be ended, and Barnes replied: "No, we can't do it now."

The ever-watchful Ivins scored a point against the witness, however, by forcing him to admit that, although he was one of the so-called independent Democrats in the Senate, he had finally voted, after the deadlock was broken, for Tammany's candidate, James A. O'Gorman.

The New Platt Letters.

The Barnes-Platt correspondence furnished some of the most interesting developments of the day. Mr. Bowers had searched through the voluminous letter files which Edward T. Platt had brought here under subpoena and had found half a dozen letters that bore upon the matter of the State printing—a matter considered vital because the printing evidence is being used by the Roosevelt forces in an effort to show that the Colonel was justified in accusing Mr. Barnes of being in an alliance between crooked business and crooked politics.

The letters brought Lemuel Ely Quigg into the limelight again. They showed that, back in 1899, Barnes, as head of The Albany Journal, was on the outside so far as the State printing contracts were concerned, and that he was fighting hard to get in. He accused Quigg, whom he termed "insolent and insufferable," of working with Barnes's political enemies against him, and he plaintively appealed to Platt for protection. Platt did not take the Barnes viewpoint, and, in a reproving letter to Barnes, who was even then the Albany County leader and prominent among Republican politicians in the State, he said he did not think Barnes's attitude toward Quigg was justifiable. Notwithstanding the old enmities, Quigg worked with Barnes last Fall for the

Continued on Page 4.

Japan and Mexico Great Problems, Says Former Attorney General Wickersham

An important interview that will arouse widespread debate IN NEXT SUNDAY'S TIMES.

ORDER THE SUNDAY TIMES TODAY. THE TIMES IS ALWAYS SOLD OUT EARLY.

RUSSIANS BATTLE ON AFTER LOSING 30,000

Fight for Supremacy in the Carpathians Now Raging Over Sixty-Mile Front.

REPULSE IS ADMITTED

Austro-Germans Took 22 Cannon and 64 Machine Guns—Northern Raid Continues.

LONDON, Wednesday, May 5.—The German and Austrian reports on the victory attained in West Galicia state that about 3,000 Russians were captured and that 22 cannon and 64 machine guns were taken. There was no mention, however, of any towns, such as Gorlice and Tarnow, which were close to the front, being captured, which leads the British military critics to the conclusion that, while the Germanic allies have won important local successes, they have not driven the Russians very far back.

Should they succeed in doing this, however, it is asserted that a general retreat of the Russians would be imperative and that the whole Carpathian offensive, on which the Muscovites have spent so much time and so many lives, would be completely nullified.

The Germans say they have made further progress with their raid into the Baltic provinces of Russia and that they have defeated the Russians there, as well as along the east Prussian frontier.

Admits the Dunajec Was Forced.

PETROGRAD, May 4.—An official communication issued this evening admits that the Austro-German forces have crossed to the right bank of the Dunajec River into Galicia.

It says, however, that desperate fighting continues.

PETROGRAD, May 4. (Dispatch to The London Morning Post.)—As was anticipated some time ago, the Germans are now developing an attack on a front of fifty to sixty miles in West Galicia, from the lower reaches of the Nida, where it flows into the upper Vistula, right up to the Dunajec. [illegible] is now in progress and the left wing of the [illegible] advancing [illegible] is being pushed with exceptional vigor, while [illegible] elsewhere is mainly artillery preparation or a series of disconnected conflicts.

The left wing, advancing along the left bank of the Vistula, delivered in the early hours of Sunday before dawn no fewer than six attacks. The enemy displayed such determination in this section that it is practically certain the attacking force consisted of Germans. The attacks have all been repulsed.

The artillery fire was strongest in the neighborhood of Tarnow and south of that point, but the attacks delivered here lacked the cohesion of a general plan, presumably being entrusted to Austrians, whose leading in the field is by no means equal to that of the German officers. It is also possible that the usual antagonism between Austrians and Germans when working together, which has been increasingly noticeable for months past, may account for the difference between the character of the attacks along this fifty-odd miles of front.

The object of the attack is to relieve the pressure upon the forces defending the plains of Hungary fro mthe main line of the Russian advance across the Carpathians.

RIGA, Russia, (via London, May 4.)—Three German officers and thirty-nine men, with one gun and two machine guns and accompanied by two guides, were brought here today. They evidently are a part of the German force which has raided the Baltic provinces.

VICTORY WELL PREPARED.

Great Army Had Been Massed at Cracow for Drive Against Russians.

VIENNA, May 4, (via London.)—Thirty thousand Russian soldiers, 22 cannon, and 64 machine guns were captured in the battle of West Galicia, according to an official statement given out in Vienna this afternoon. The statement follows:

German and Austro-Hungarian troops, in true comradeship of arms, gained a new victory. During the retreat of the Russians after our victorious battle at Limanova, Western Galicia, we captured the strongly fortified front of the enemy between the Vistula and the main ridge of the Carpathians.

In a continued attack the Allied troops, under the eyes of Commander-in-Chief Archduke Frederick, gained new successes yesterday, and advancing irresistibly in an easterly direction forced the Russians to make a hasty retreat.

The importance of the total success cannot yet be approximately estimated. The number of prisoners taken so far is 30,000. It is increasing hourly. A great quantity of war material has been captured in numerous Russian positions, including twenty-two cannon and sixty-four machine guns.

On the remainder of the front the situation is generally unchanged.

According to the bulletins issued by the Austrian and German Army Headquarters, a large Austro-German Army has been steadily concentrating before Cracow for the last three weeks with the idea of making a new offensive movement. All available Austro-Hungarian troops have been quietly transferred during this time to the Dunajec front, and for a fortnight past an unbroken stream of troop trains has been pouring eastward from Frankfort, Berlin, and other German railroad centres.

Thus was warning given that big events were impending in the east. Newspaper correspondents were permitted to telegraph that a new offensive on the Russian front was in preparation, and even to intimate that the blow would fall neither in the Mazurian Lake regions nor in the Carpathians. Closer indications, of course, were out of the question.

War Council Held In Berlin.

Final plans for this movement were approved at a conference held in Berlin April 28, between General von Falkenhayn, Chief of the German Staff, and Field Marshal Conrad von Hoetzendorf, Chief of the Austrian Staff. General Mackensen, Commander of the German Ninth Army, who came from the front

Continued on Page 2.

GERMANS GAIN TOWARD YPRES

Berlin Announces Taking of Three Villages—London Admits the Loss of Zonnebeke.

FORCED TO 'READJUST' LINE

Argonne Fighting Is Resumed and Both Sides Make Claims of Success.

LONDON, May 4.—Further gains of ground in the Ypes district are announced from Berlin which states that three villages to the northeast of the Flanders town have been taken from the British. In the list is Zennebeck, about four miles from Ypres and two miles southeast of St. Julien. In a bulletin given out by the British War Office this evening the statement is made that in the "readjustment of our line in front of Ypres," it now runs west of Zonnebeke.

The German bulletin makes these statements concerning operations on the western front:

In Flanders yesterday we pursued our attacks from the northeast with great success. This morning we captured Zevecote, Zonnebeke, Westhoek, the Forest of Polygonous and Nonnebosschen. These positions have been hotly contested for many months past. The retreating enemy was under the flank of the fire of our batteries to the northeast of Ypres.

In the Argonne district an attempt made by French trops north of Four de Paris to recapture the trench which we occupied May 1 resulted in failure.

Artillery exchanges in the country between the Meuse and the Mosella also were continued yesterday.

The British comunication is as follows:

The loss of ground, which resulted from the unexpected use of asphyxiating gases by the enemy last week, necessitated a readjustment of our line in front of Ypres.

This readjustment, which has been in progress in the last few days, was successfully completed last night. The new line runs to the west of Zonnebeke.

During the last 24 hours the situation has been normal along thewhole front with the exception of one half-hearted attack by the enemy, northeast of Ypres [illegible] which was beaten off.

The French day report had this to say about the progress of hostilities:

There was a German attack yesterday evening on the British front to the north of Ypres. The Germans were driven back by our Allies.

In the Argonne, near Bagatelle, we delivered an attack which resulted in the gaining of ground.

The night report said:

We have continued to progress in Belgium, in the region of Steenstraate.

In Champagne, in the region of Beausejour, the Germans made three successive attacks, but were repulsed with heavy losses.

In the Argonne we have made progress at Bagatelle. We found on the ground many German dead, left from the fighting of May 1.

A further attack has enabled us to complete our gains in the wood of Le Preta.

CALAIS TO DOVER EASY SHOT.

Turpin Says Gun with Even Greater Range Has Long Been Possible.

PARIS, May 4.—"Theoretically, there is no limit to the range of big guns," said Henry Turpin, the inventor of melinite and of the new explosive, "Turpinite," to a representative of the Petit Parisien in discussing the bombardment of Dunkirk.

"When I was attached to the technical artillery section of the Ministry of War, General André, the Minister, asked me to make special experiments to see if it was possible to produce a gun and a projectile with a range equivalent to the distance from Calais to Dover. My first experiments and calculations showed it was possible to attain a much greater range than that."

It was while connected with the Ministry of War that M. Turpin invented the aerial torpedo, which the Germans appear to be using on both fronts, and the inventor is unable to understand how they earned the secret.

READY TO ANNEX BELGIUM.

Germans Banked on Taking Ypres —Were Starting Press Campaign.

Special Cable to THE NEW YORK TIMES.

LONDON, Wednesday, May 5.—The Morning Post's Amsterdam correspondent quotes the Echo Belge as stating that in expectation of being able to pierce the Allies' lines near Ypres the Germans decided to proclaim formally the annexation of Belgium.

With this view several Antwerp journalists, connected with the papers which were still allowed to appear under German censorship, were summoned to the German Headquarters, where they were told that they must prepare Belgian public opinion for the approaching announcement.

Despite the almost menacing tone of the commandant's secretary the journalists left without committing themselves in any way, and the next day the commandant learned the German troops had made no appreciable progress.

Whereupon, it is said, all idea of a campaign for annexation was abandoned.

BOMBARD ALTKIRCH FORTS.

French Artillery Engage in Heavy Shelling of Alsace Town.

BASLE, May 4.—The fortifications of Altkirch in Upper Alsace were heavily bombarded by French artillery Saturday.

On Sunday the French cannon continued firing in the direction of Cernay. The result of this activity has ot yet been made known.

Insist on ANGOSTURA BITTERS in your drink; splendid tonic, delicious flavor.—Adv.

GIVES FRANCE'S TERMS OF PEACE

Gen. Malleterre, Cabling to The Times, Advises America Not to Offer Mediation.

MUST CONFINE GERMANY

Rhine for Western Barrier and the Oder and Reconstituted Poland for the Eastern.

TO OUST HOHENZOLLERNS

Freed from Prussian Rule, Germany, He Urges, Will Hold High Place in Peaceful Europe.

By GENERAL MALLETERRE.

General Malleterre distinguished himself as a division commander in the Battle of the Marne, where he was wounded. Being thus incapacited for service in the field, he was made Commandant of the Hotel des Invalides, Paris, the famous hospital for aged and infirm soldiers, founded by Louis XIV. The following article, cabled by him to The New York Times through its Paris correspondent, derives especial authority as a representation of the views of the French Government, civil and military, from its having been passed by the censorship and from the fact that General Malleterre is the only man in the French Army authorized by General Joffre to write about the war. The title General Malleterre gives to his article is "The Only Possible Peace."

Special Cable to THE NEW YORK TIMES.

PARIS, May 4.—Amid the battle's tumult words of peace have recently begun to echo.

It is not the Allies who are raising the peace cry, nor even the neutrals, who are suffering the consequences of war—though the Pope, isolated in the Vatican, has done his Christian duty in addressing an appeal to the world.

The German press have taken the initiative about peace, naturally voicing their desire in terms agreeable to Germany. American newspapers in which German "truths" have free expression have followed their example.

The German terms are greatly modified [illegible] hostile demands. Dr. Dernburg, Pan-Germanism's apostle in America, favors a return to the status quo ante with the retention of the Belgian protectorate and the restitution of the German colonies and freedom of the seas for all. His words are vain, representing the German's anxiety to escape from the disaster threatening them.

The Allies speak more definitely. They will fight until Germany is utterly crushed, to save future generations from a similar unprovoked war. Any voice proposing easier compromise would be stilled, not by the force of authority, but by national indignation.

Why should the Allies yield? Time works for them. Their union is unbreakable. The certainty of victory has passed from the Germans to those fighting for universal liberty.

The war has now reached the stage of "wearing down" our adversary, as all realize save the German nation, blinded by the lies of its leaders. Even it already feels the tightening grip, a prelude to worse agonies.

Who but Germany or her exhausted allies should speak of peace?

Not France, who sees herself on the eve of regaining Alsace-Lorraine, and who demands vengeance for her ruined fields and ravished homes.

Not martyred Belgium.

Not Russia, strong in inexhaustible reserves, who sees the realization of Peter the Great's dream of Constantinople.

Not Serbia, who first decisively beat Austria, and who hearkens to the oppressed Slavs' appeals.

Not England, fighting for honor, to defend violated rights; who today considers herself Germany's most implacable foe, and who knows what fate Germany intended for her if victorious over France and Russia.

England will hold fast with her usual tenacity. The British say the war will last three years, which period is required to set going their full strength.

They needed fifteen years to crush Napoleon. Will any one dare to compare the Kaiser with Napoleon or the Germany of "Kultur" with the France of the First Empire.

Says Allies Must Dictate.

The only possible peace is one dictated by the Allies. That is their unflinching determination, unmistakeably expressed.

What the terms will be they do not say, but it is certain that the Allies have already secretly made a preliminary agreement on the general nature of the conditions. But not until the peace congress will these be known.

Political leaders and writers, having authority, have already discussed in the magazines their views on the best possible peace. We may, therefore, consider the maximum and minimum terms likely to be demanded from the central empires.

This war has been a crime of madness, of German megalomania. Mad nations cannot be locked up in asylums or straitjackets like mad individuals, but they can be shut within barriers strong enough to resist their power of inflicting harm or spreading their malignant genius.

To confine Germany once more within normal frontiers; to reduce to fair proportions her expansive force and economic ambitions; to rid her finally of the Prussianism that has intoxicated her; to teach her to realise her true destiny in the midst of peaceful Europe—such

Continued on Page 2.

ROOSEVELT CALLS IT AN ACT OF PIRACY

Attack on an American Ship by German Submarine Is That, Pure and Simple, He Says.

Special to The New York Times.

SYRACUSE, N. Y., May 4.—Col. Theodore Roosevelt, in commenting today on the torpedoing of the American ship Gulflight, said he considered it an act of piracy, pure and simple.

The Colonel admitted that he had not followed the events relating to the attack on the ship very closely, but from what he had read about it, he said he saw no reason to change the opinion he had expressed in a magazine article at the time the Germans established their war zone. In that article the Colonel said that if the Germans should sink an American ship within that zone it would be pure piracy. Having at last torpedoed an American ship within the zone, the Colonel said today, he could not see why it wasn't an act of piracy.

Mr. Roosevelt wouldnot discuss what effect, if any, the incident would have upon this Government's relations with Germany.

GERMAN AIRMAN SINKS BRITISH SUBMARINE

Berlin Reports Odd Engagement in North Sea in Which Airship Was Victorious.

BERLIN, May 4, (via London.)—The following official communication was issued tonight:

"On May 3 a German naval airship had an engagement with several British submarines in the North Sea. Several bombs were dropped from the airship, one of them hitting and sinking one of the submarines.

"The airship was bombarded by the guns of the submarines without being hit. It returned safely."

GREY QUESTIONED ON OUR ARMS SALES

No War Materials Furnished by This Government, Foreign Secretary Tells House of Commons.

LONDON, May 4.—"The United States Government has not at any time in the present war supplied any war material to the British Government," said Sir Edward Grey, the Foreign Secretary, in the House of Commons today in reply to a question asked by Sir Arthur H. Markham, Liberal member for Nottingham [illegible] whether the Hague Convention was being strictly adhered to in this respect.

The Foreign Secretary added that it was entirely consistent for individual manufacturers of neutral States to supply material to belligerents, and "they no doubt are being supplied in this way now."

BRITAIN TAKES OVER MEAT FROM COLONIES

Will Feed Army and Sell to Civilians—Canada Guards Exports From Enemies

LONDON, May 4.—Walter Runciman, President of the Board of Trade, announced in the House of Commons this evening that the British Government had requisitioned the entire supplies of meat from Australia and New Zealand.

The supplies that were not needed for the army, Mr. Runciman added, would be marketed for the benefit of the civil population, in order to prevent such increase in price as would arise from a shortage of supplies.

OTTAWA, May 4.—The shipment of wheat, flour and a large number of other agricultural products and commodities to the United States has been prohibited, it was officially announced today, except where such shipments are intended solely for domestic consumption in the United States and not for reshipment abroad.

Exportation of Canadian wheat and other farm products to certain foreign countries, through the United States, is allowed upon permits to be obtained in each individual case from Dominion authorities here. These permits must be delivered to customs officers at ports of exit, it is announced, before the shipment maye be sent out of the country.

Another detail of the new restrictions is that all such products shipped out of the Dominion must be consigned to specific firms or individuals, and that bills of lading must state that the products are for consumption in the United States.

The embargo was declared at the suggestion of the British authorities in London. Not only are wheat and farm products affected, but various sorts of provisions have been added to the list.

There are said to be only 7,000,000 bushels of wheat available for export in Canada at the present time. The prohibition was made discretionary with the Dominion authorities rather than absolute in the case of American importers wanting wheat for export if such importers can furnish the Dominion Government with satisfacory assurance that none of the wheat will reach Germany, Austria, or Turkey. It was said, permits for the exportation of such shipments could be issued.

UPHOLDS MORGAN TERMS.

Asquith Replies to a Member Who Asks for a Reconsideration.

LONDON, May 4.—Premier Asquith paid the banking house of J. P. Morgan & Co. a compliment in the House of Commons this afternoon by saying that the British Government "have no reason to doubt the value of the services" of this firm.

The appointment of the Morgan Company as the sole agents in the United States for British Admiralty and War Office requirements, the Premier said, was made on Jan. 15 after full consideration.

John J. Mooney, a Nationalist member for Newry, Ireland, pressed Mr. Asquith for a disclosure of the rate of the commission received by the Morgan firm, and he asked for a reconsideration of the terms under which the banking house purchased the supplies, but he got no satisfaction.

Timothy Healy, Irish Nationalist member from the Northeast Division of Cork County, suggested that Great Britain owed an "unspeakable obligation" to the firm, and the rPime Minister sealed the suggestion with the compliment given.

NOT TO HURRY GULFLIGHT ACTION

President Wants to be Sure of Facts About Attack on American Ship.

ORDERS CAREFUL INQUIRY

Possibility Seen That Germany May Deny Ship Was Hit by Submarine's Torpedo.

COMPANY FILES A REPORT

Chief Officer Says "Gulflight Submarined," but More Details Are Wanted—New Theories.

Special to The New York Times.

WASHINGTON, May 4.—No formal diplomatic action will be taken by the United States Government in the case of the American oil tank steamer Gulflight, whose crew say she was torpedoed on Saturday off the Scilly Islands by a German submarine, until all the facts have been ascertained and a determination reached, if possible, where the responsibility for the damage to the vessel should be placed. Inquiries are now being made in England and Germany to get the details of the affair.

Whether the Government appreciates the grave results which might come from the Gulflight case can only be surmised, as the attitude of officials is extremely cautious, and there is a very general disposition on their part to avoid any comment. The care with which the inquiries are being made indicates that there is every intention to make no moke until all possible data has been obtained.

The most significant course adopted by the State Department is in instructing James W. Gerard, the American Ambassador at Berlin, to inquire into the circumstances of the explosion. This implies that the Government has taken cognizance of the statements that the vessel was torpedoed by a German submarine. But whether Mr. Gerard will ask the German Government the pointblank question naturally resulting from these statements has not been disclosed.

So far as the State Department knows officially, the accusation that the Gulflight was struck by a torpedo fired with deliberate intent by a German submarine is based mainly on the testimony of men of the Gulflight that a submarine, which submerged immediately, was sighted about twenty-five minutes before the explosion against the bow of the American oil steamer. It is to clear up this point that the inquiry is being made by Ambassador Gerard, but it is not known how he will go about ascertaining what is so necessary to further proceedings. The fact is not overlooked here that there may be some delicacy in asking the German Government if one of its vessels torpedoed an American ship, when the only basis for such an inquiry is the evidence that an unidentified submarine was seen from the Gulflight shortly before the explosion occurred and the obvious assumption that no British or French vessel would have attacked a neutral ship bound for a French port and accompanied by two British patrol vessels.

It is regarded as within the bounds of probability that the German Government will disclaim all knowledge of how the Gulflight was injured. In that event the affair would cease to be in any way critical unless the United States felt that the evidence it had collected justified it in setting up the claim that a German submarine was responsible. It is also suggested here that Germany might contend that the injury was due to a British submarine mine and point as evidence to sustain that allegation that the Gulflight was accompanied by two British patrol ships which presumably were guiding her through a mine field. The understanding here has been, however, that the waters in the vicinity of the Scilly Islands are not mined.

One view expressed here today was that if Germany admitted that a German submarine had attacked the Gulflight, the admission might be coupled with the contention that the Gulflight was mistaken for a British patrol vessel, or that the torpedo which struck the Gulflight was intended to be fired at one of the enemy patrol ships accompanying her. However, all these suggestions are theoretical, and are mentioned merely to indicate the possibilities involved in the case and one of the reasons for the extreme caution that is being shown by the United States Government in looking into the circumstances of the incident.

President Moves Cautiously.

President Wilson said today that he did not think it was wise to discuss the Gulflight case until the Government knew exactly what the circumstances were. He said that the State Department was seeking a report from Berlin, and from some source in England, probably the American Consul at Plymouth, who was the nearest American official to the Scilly Islands. Beyond that the President would not go. A further conference on the Gulflight case took place this morning between the President and Secretary Bryan, but nothing was disclosed as to what passed between them.

The additional information received by the State Department today was very largely confirmatory of what Consul Stephens had sent from Plymouth yesterday, and there is nothing in the data before the department that definitely places responsibility for the affair. Consul General Skinner, at London, sent a message, received this morning, stating that the second officer of the Gulflight had reported that the officers of the tankship had observed a submarine several miles ahead, and that twenty-five minutes elapsed before the vessel was struck by a torpedo, and that three lives had been lost.

The State Department today received from the Gulf Refining Company, owner of the Gulflight, a long message, dated New York, May 3, which formally

brought the case to the Government's attention. The message from the Gulf Refining Company read:

"A cable has been received from Chief Officer Smith of steamship Gulflight dated Scilly, May 2, reading as follows:

"'Gulflight submarined Saturday. Patrol boats standing by, will probably salve. Operator Short, Seaman Chapenta drowned; Captain died today, heart failure, body landed Scilly. American Consul protecting interests.'

"A further cable has been received dated Scilly, May 2, from the American Consul, reading:

"'Gulflight towed into Scilly.'

"A further cable has been received about midnight today from Chief Officer Smith reading as follows:

"'Advise immediately disposal Captain's remains; crew gone Penzance. Butterworth, Chief Engineer, is standing by anchored; Scilly tugs will tow to English port, naval authorities charge.'"

This steamer is the property of the Gulf Refining Company, a Texas corporation having business offices in Pittsburgh, Penn. She was bound on a voyage from Port Arthur, Texas, to Rouen, France, with a cargo of gasoline consigned to the Compagnie Industrielle des Petroles, at Rouen, France. The company has no knowledge or information indicating that the gasoline was intended for other than private consumption.

The Gulflight was built by the New York Shipbuilding Company at Camden, N. J., and put into service Aug. 30, 1914. The steamer is of 5,118 gross tons, American register, and her present sound value is about $700,000. Her pending freight was $86,550.57. Captain Alfred Gunter, who died in consequence of the accident, was an American citizen, resident at Bayonne, N. J., and is survived by his widow. Short, the wireless operator, who was drowned, was an American citizen, resident in Chicago, and gave his mother, who resides in Chicago, as his next of kin. Chapenta, seaman, who was drowned, hailed from Port Arthur, Texas. Inquiries are being made as to his nationality.

Possible German Explanation.

The declaration of Chief Officer Smith that the Gulflight was "submarined," and the submission of this statement by his employers to the State Department, put this phase of the matter formally before the Wilson Administration for consideration and action. The full statement from Chief Officer Smith is being eagerly awaited.

Officials here, while refusing to comment for publication, paid particular attention today to the detailed news account given by Second Officer Bower. According to his statement he saw "a submarine" two and a half miles ahead of the Gulflight about twenty-five minutes before the attack occurred. "The submarine," he said, "had not reappeared on the surface before discharging the torpedo." Experts were today asked about this phase of the matter. They all agreed that it would have been necessary for the submarine to come to the surface a second time to fire the torpedo, for the reason that when the submarine's periscope is submerged it is like a blind man. It is possible, they admit, for a submarine to take bearings, submerge itself, and then fire, taking a chance on hitting the vessel, but it is not customary. Though the officers of the Gulflight say they did not see the submarine after it was once submerged, the belief of experts here is that if this submarine fired a torpedo after submerging it must have gone down only a short distance, leaving the periscope partly above the water.

Experts differ as to how easily a ship's flag may be distinguished through the periscope. The eye of the periscope is about 8 inches in diameter, but the eyepiece is smaller, and the flag appears not much larger than a speck. Some officers contend that it is very difficult, if not impossible, by means of a periscops to tell the colors and nationality of a flag.

According to Second Officer Bower's statement the Gulflight was accompanied by two British patrol vessels, one on either side. This would make a group of three vessels traveling side by side, the central vessel flying the American flag, the two outer vessels flying the British naval colors. The American flag would be displayed from the stern, while the submarine the second officer says he saw was two and one-half miles ahead. The commander of the submarine might assert that he saw no American flag, and it was admitted by some experts that under the circumstances described it might be impossible for him to see that flag, on account of the patrol vessel that traveled on the starboard side of the Gulflight. It would be easier to see the British flag on the patrol vessel, if the flags could be discerned at all.

It was pointed out that the submarine's commander might make the excuse that he thought all three of the vessels were British ships, or since the central ship was being convoyed, therefore it was being handled as a British Government vessel for some naval purposes.

The answer to the suggestions, from the Wilson Administration standpoint, has been that "if the commanders of German vessels of war should act upon the presumption that the flag of the United States was not being used in good faith and should destroy on the high seas an American vessel or the lives of American citizens, it would be difficult for the Government of the United States to view the act in any other light than as an indefensible violation of neutral rights, which it would be very hard indeed to reconcile, with the friendly relations now so happily subsisting between the two Governments."

INQUIRY IS STARTED.

American Embassy to Lose No Time in Reporting to Washington.

LONDON, May 4.—The American Embassy began today an investigation of the torpedoing of the American steamer Gulflight. An examination of the ship, as well as of the crew, will be made. It is probable taht the inquiry will be carried on principally at Plymouth, where the crew landed.

The investigation will be conducted as expeditiously as possible so that no time may be lost in transmitting the report to Washington.

The London afternon newspapers comment only in the briefest manner on the Gulflight incident. The Westminster Gazette asks whether President Wilson "will make god his words of February" and hold the German Government to strict accountability.

CRITICISES OUR ATTITUDE.

Staats-Zeitung Comments on the Sinking of the Gulflight.

Under the caption "The Torpedoing of the Gulflight," The Staats-Zeitung said yesterday:

"In the State Department at Washington it was said yesterday that no reports that could be regarded as official had ye been received about the torpedoing of the American oil steamer Gulflight, and that all facts must be ascertained first before the Goverment would make up its mind concerning the steps that must be taken. All that is in the meantime published in the newspepers about the case must therefore be accepted with the necessaray caution. It could naturally not be surprising that the local press should utilize the regrettable occurrence to the full. Why wait till all the facts have been ascertained?

"n American steamer was torpedoed in the so-called war zone, whereby the Captain of the vessel and two sailors met death. Therefore it could only be a case of an intentional attack by a German submarine, an insult perpetrated upon the United States, a new violation of international law. And thereby the fact is quite overlooked that England almost daily treads international law under foot without paying the least attention to the protests of neutrals.

"When Dr. Dernburg a short time ago spoke of the freedom of the seas, he was attacked most vehemently by the very newspapers that now once more pounce upon the 'German pirates.' It is to be assumed that in view of the lamentable loss of human lives in the torpedoing of the steamer Gulflight, an energetic tone will be adopted in Washington. It is still more to be deplored that our Government did not from the beginning take an energetic attitude toward all belligerents in the safeguarding of the rights of all neutrals."

BRITISH STEAMER SUNK.

Another Victim of the German Submarines Off Scilly Islands.

LONDON, May 4.—The British steamer Minterne, from Cardiff for the River Platte, with 6,000 tons of coal, was torpedoed off the Scilly Islands on Monday. Two firemen were killed, and thesecond engineer was injured. The wounded man and the remainder of the crew have been landed at Pensance.

The striking of the torpedo was the first intimation that a submarine was in the neighborhood. The force of the explosion hurled the engineer through the aperture made in the ship's deck, and saved his life. The crew took to their boats and finally were rescued by fishing vessels.

The Minterne was of 1,905 tons net, and was 330 feet long. She was built in 1903 and owned in London.

The Norwegian steamer America, which was torpedoed in the North Sea last Saturday by a German submarine, going to the bottom in two hours, had been detained at Kirkwall, where the meat products in her cargo had been seized and bought by Great Britain. After this she had been allowed to proceed with the balance of her American cargo undisturbed.

Seven members of the crew of the trawler named Cruiser, of which four were wounded by the shell fire of a German submarine, have been landed at Aberdeen by a collier. They say that the Cruiser was approaching Aberdeen Harbor, laden with fish, when the submarine appeared and opened fire. One shell struck the trawler's bridge, instantly killing four members of the crew.

The survivors assert that the remaining seven hands took to their boat and were rowing away when the submarine fired again, wounding four of the men and causing the boat to capsize. The men thrown into the water were rescued from drawning by the collier.

WOMEN TO KEEP ON THEIR WORK FOR PEACE

Meet Tonight in Amsterdam—Jane Addams Says Congress Was a Success.

By JANE ADDAMS.

Special Cable to THE NEW YORK TIMES.

THE HAGUE, May 4.—A large public peace meeting is to be held in Amsterdam tomorrow evening at which the officers of the International Congress of Women are to speak. Since the close of the Congress, three days ago, requests for meetings have been pouring in from other Dutch cities as well as from England, Germany, Hungary, Switzerland, and other European countries.

The public is enthusiastically realizing the great outstanding fact that the solidarity of women in the midst of the world catastrophe was held and that the great international meeting came to a successful close without any serious disagreement or ruction. This is the more remarkable, taken in connection with the fact that all the great international organizations of science, labor, religion, and social economy deemed it impossible to meet this year lest something be said or done that might endanger the neutrality of the small States or increase the bitterness between the parties to the conflict.

The women who took part in the solemn deliberations which have just ended, many of whom had personally experienced the effect of war in the loss of their relatives, in the nursing of wounded, and in the disorganization of all normal living, throughout treated their sisters from the warring countries in a spirit of understanding and comradeship, and their protest was turned against war itself without any attempt to assess the blame.

The congress was never without its emotional background, all the more impressive because so carefully restrained. At moments one was reminded of the women of the Greek tragedy, who mourned not for their personal sorrows but for the great wrongs of the world. The modern woman, however, with her trained mind, not only cried out against the present system of force but was able to hold her mind upon the devising of ways and means for substituting reason and law, conciliation and arbitration for the prevailing system.

Copyright, 1915, by The Chicago Herald.

HERE FROM THE WAR ZONE.

Travelers Tell of Conditions in Several Countries.

Edward Borcea, a mining engineer from Bucharest, who arrived on the steamship Transylvania yesterday to purchase supplies for the Rumanian Government, said the general opinion in Eastern Europe was that Italy would not enter the war because she was making too much money by keeping out of it. He believed that Rumania would be forced into the conflict by Bulgaria, but the people were not in favor of war.

Howard Glazbrook of La Junta, Col., who was a passenger on the Transylvania, said that Scotland was full of soldiers, and that Edinburgh was protected by trenches. In addition there are several platforms with solid concrete foundations for mounting heavy guns in case of a siege. The city is in darkness every night, h said, on account of the possibility of a Zeppelin attack.

B. Low, a mining engineer of 42 Broadway, who has spent three years in Russia, returned on the Transylvania to see his relatives.

He said that while Petrograd was exceptionally quiet and its inhabitants were taking the war very seriously, the German capital on the other hand was full of life and gaiety.

Count Ward, who is on his way to San Francisco to see the fair, said that London was becoming normal and the people had become used to the darkened streets. He added that the people were not wearing much mourning, chiefly armlets of crêpe, instead of the customary black of normal times.

CHECK PEARSON SUIT.

Allis-Chalmers Company to Resist His "Discovery" Action.

MILWAUKEE, Wis., May 4.—The hearing sought by General Samuel Pearson under the "discovery" statute against the Allis-Chalmers Company and others in connection with the alleged manufacture of shrapnel shells for the Allies has been temporarily stayed by an order issued today by Circuit Judge Turner requiring General Pearson to show cause on May 18 why proceedings for the examination of Otto H. Falk, President of the Allis-Chalmers Company, should not permanently be stayed and the suit dismissed

Max Babb, attorney for the corporation, said today that Pearson was not a stockholder and had no right to inquire into the company's affairs and that the company would not permit him to do so.

RUSHING NIXON'S PLANT.

Will Start in Ten Days to Make War Materials for Europe.

Special to The New York Times.

NEW BRUNSWICK, May 4.—Operations in Milliville, a hamlet between here and Bonhamtown, have assumed such proportions that the unemployed of many parts of the county are turning toward that place for work.

Within six weeks the Nixon Nitration Company has built three large structures for the manufacture of gun powder and other war materials, beside seven smaller buildings. Within ten days the buildings will be enclosed, and nitration will be commenced.

That contracts have been made, whose execution will require at least three years, was stated by Lewis Nixon, under whose direction work is being carried on.

Already 500 men are employed at the works, and as it is understood that three times as many buildings will be constructed as have been put up already, it is likely that the number of employed will reach almost to 2,000. It is the intention to establish three shifts a day. That the purpose of the works is to supply some of the warring nations in Europe with war materials is generally known.

Down on the north bank of the Raritan River in Milliville a large tract of land has been secured by Mr. Nixon for a big water works plant. Alongside a long row of store houses there has been built a railroad siding, over which about thirty cars daily transport machinery and building materials to the works. Many cars of acid and of cotton have already been received. Rows of acid tanks on concrete foundations have been built.

The Public Service Commission has run special lines of electric cables to the works, and has built a large power house of substantial character at the entrance to the works.

BRITISH WAR BUDGET IS $5,000,000,000

Estimated Cost of Carrying on Conflict to April 1, 1916—For Six Months, $3,952,290,000.

$10,500,000 FOR ONE DAY

Cost of First Eight Months, Lloyd George Puts at $1,535,000,000 —Duration Still in Doubt.

LONDON, May 4.—In one of the shortest budget speeches on record, lasting a little more than an hour, David Lloyd George, the Chancellor of the Exchequer, today gave the British public further insight into what the war is costing the nation.

The expenditure in six months, Mr. Lloyd George said, would be £2,100,000 ($10,500,000) daily, and he added that if the war continued for a year longer Great Britain's bill would be upward of £1,000,000,000, (about $5,000,000,000.) The debt of the country, according to Mr. Lloyd George, already had been almost doubled and stood well over the $5,000,000,000 mark.

The Chancellor declined to predict the length of the war. He introduced no measures calling for new taxes, although he hinted that such a step likely would have to be taken. There was little discussion of the budget itself, and the usual income tax resolutions were passed before the House adjourned.

Mr. Lloyd George said he was able to report that the revenue of the country had exceeded the estimates and that the surtax and income tax papers were sending in their money with unusual celerity.

Mr. Lloyd George's exact estimate, if the war lasted during the whole of the fiscal year (to April 7, 1916,) was £1,136,434,000 ($5,682,170,000,) as the cost to Great Britain.

Mr. Lloyd George said that if the war should last six months instead of a year, Great Britain's estimated expenditure would be £790,458,000 ($3,952,290,000.) He estimated that the total revenue for the year 1915-1916 would be £270,182,000 ($1,350,910,000.) This is an increase of £43,638,000 ($218,190,000) over the total of last year.

Cost of War Rising.

On the basis of a six months' war, the Chancellor continued, expenditures for war, apart from advances to the Allies of Great Britain, would rise to £2,100,000 daily, and the net deficit would be £514,346,000. On the basis of a twelve months' war the net deficit would be £862,332,000.

"That is the sum the country will have to raise in addition to the Government's revenue during the course of the present year," he said.

The Chancellor gave an indication of the colossal expenditure he had to provide for in his opening sentence. "Up to the end of the financial year," he said, "the net cost of the war has been over £307,000,000 ($1,535,000,000.")

He said he thought a review of the financial situation would help the public to understand the immensity of the task undertaken. "The ultimate issue of the war is not in doubt; only its duration," said the Chancellor, and this it was which rendered his task difficult.

Next Months to Show.

Much depended, the Chancellor continued, upon the operations of the next two or three months. Experts gave various predictions as to the duration of the war, but the best of them could not tell how long it would last. The operations of the Summer alone would give the Government a dependable opinion.

"The first eight months of the war cost net £307,000,000," he said. "The cost is a progressive one, greater during the first four months than the second period."

As a result of the year's operations, the Chancellor said, the national debt was now £1,165,758,000.

Mr. Lloyd George did not consider that the time had arrived to frame the final policy for the whole year, as the character of the budget must depend upon the view of the Government whether the war probably would last six months or throughout the financial year.

Dealing with the revenue for the coming year, the Chancellor estimated the £270,382,000. He said that the fixed death charge for the year would be something like £50,000,000. The expenditure for the army would be £400,000,000 or £800,000,000, according to whether the war lasted six months or a year. On this same basis the expenditures for the navy would be £100,000,000 or £146,000,000. He placed loans to Great britain's allies at £200,000,000.

Comparing the financial problems of Great Britain and Germany, Mr. Lloyd-George remarked that while British imports had increased enormously and exports had decreased considerably, both the exports and imports of Germany had been cut off by the British navy.

From the point of view of a War Minister, Mr. Lloyd George added, this made Great Britain better off. But from the point of view of a Finance Minister her position was more difficult. In the ordinary year, the Chancellor continued, British imports ranged £130,000,000 ($650,000,000) above exports, but this year they would be £448,000,000 ($2,240,000,000), exclusive of Government purchases.

Change in Recruiting Policy.

Referring to the question of discrimination in recruiting, the Chancellor said he thought the Allies ought to determine the part Great Britain should play in the combination and the best service she could render. She could, he declared, keep command of the sea, and that was a valuable service she had rendered the Allies, which was essential to their ultiamte success, especially if the war were prolonged. She could maintain a great army on a Continental scale, he continued, and a third service was one she had rendered in the Napoleonic days—bearing the main burden of financing the Allies.

Great Britain, said Mr. Lloyd George, could do the first and third of these things, but the second she could do only within certain limits. She had raised an enormous army, but the time had come for discriminating in recruiting within suggested limits. However, there was a great boom for recruiting.

The Chancellor thought the time had come when measures should be taken of such a nature that recruiting would not interfere with the work of providing food supplies and munitions of war, and would interfere as little as possible with the output of commodities which Great Britain exports and which enable her to purchase munitions for herself and her allies. The only straightforward course to pursue in finishing the war was to depend more largely on the income of the country and the savings of the community as a whole.

Liquor Question Open.

The plan adopted for regulation of the liquor traffic was not entirely satisfactory, the Chancellor himself admitted. He announced that he was to have a conference tomorrow with the brewers and distillers in regard to his new taxes on spirits, wines, and beer, and that he was very anxious to come to an agreement with the trade.

The Chancellor said he was not wedded to his own proposals, and if any one had better ones to offer he would accept them. He did ask, howevr, that the House give the Government at once control of the liquor trade in areas in which munitions of war are produced.

Austen Chamberlain described the proposals of Mr. Lloyd George as "not taxation, but annihilation."

During the debate which followed the budget speech Andrew Bonar Law, leader of the Opposition, and John Redmond, leader of the Irish Nationalists, declared their opposition to the new taxes on liquors, but promised to facilitate the passage of that portion of the bill giving the Government control over the sale of alcoholic liquors in areas where munitions of war are being manufactured.

Arthur Henderson, for the Labor Party, protested against the charges that had been made with regard to the habits of the workingmen, and declared that unless some method were found to have the workingmen's side of the case stated it might be difficult for the Labor Party to give the Government the solid support which they had rendered it durng the war.

Mr. Lloyd-George, in replying, said he coud not encourage the idea that the proposed taxation would be dropped, but declared he would consider the suggestion of discrimination between raw and nature whisky. He denied that the case that had bene made out for interference with the liquor traffic was a charge against the workers of the country.

The resolution imposing an income tax having passed, the House adjourned.

GIVES FRANCE'S TERMS OF PEACE

Continued from Page 1.

are the general conditions of possible peace.

Rhine as Western Frontier.

First, let us consider the frontiers. They are the Rhine in the west and Poland, resurrected, in the east. Germany's imperialistic policy has urged her far beyond these in the attempt to enslave weaker or buffer States. German school maps put before her people's greedy eyes a vision of a "Greater Germany" from the North Sea to the Adriatic, from the Rhone and the Meuse to the Niemen and the Dniester. But France has never accepted this theory of might's supremacy. Is France dedecadent, as Germany thought, just because she is Europe's oldest State, constituted ten centuries before Germany?

France throughout her history has always regarded the Rhine and the Alps as her natural eastern frontier. The Rhine, which Caesar's finger marked as Gaul's fittest boundary, has been France's steadfast frontier aim, whether Royalist, Imperial, or Republican.

This condition is absolute. Germany must be limited by the Rhine, prevented from future aggression by our occupation of the strongholds of Cologne,, Cobientz, Mavence, Mannheim, and Strassburg. When France has once received as her due Alsace-Lorraine, then it is the task of the Peace Congress to arrange for the distribution of the other Rhine provinces.

Eastward, Russia has already announced her intention of restoring Polish autonomy. Poland, which was split at the close of the eighteenth century between Russia, Austria, and Germany, must be permitted to reintegrate her ancient territories. Galicia is already reconquered and East Prussia belongs by racial ties to Poland. The present war will free East Prussia from German domination, ever increasing since the mediaeval invasion by Teutonic knights.

Russian Poland, Galicia, and East Prussia must form a new Polish kingdom, together with Posen and the greater part of Silesia.

If the Oder is too slanting to make a frontier like the Rhine, let the fortresses of Breslau, Glogau, Posen, and Danzig be the wall of steel that shuts in Germany.

Thus enclosed between Poland and the Rhine, Germany will be restricted, but big enough. She can rebuild her prosperity, if she has the wisdom to fashion her political and economic existence in accordance with the qualities of her race and soil.

Hohenzollerns Must Go.

Now comes the second condition of peace, which is an indispensable complement of the first. German mentality has been diverted into wrong channels, owing to the supremacy of the military caste, filled with the spirit of universal tyranny. This caste is typified by the Hohenzollern dynasty—once a clan of robber barons, who have found admirable supporters among the descendants of the Teutonic Knights, the colonizers of Eastern Prussia.

Kaiser Wilhelm has inherited all the vices and ambitions of this predatory dynasty. Defeat must produce the downfall and disappearance of this murderous family, with which will vanish its barbarous militarism, its tyranny of bodies and souls, and its monstrous conception of Pan-Germanism.

Then, freed from the Hohenzollern infection, Germany will perhaps become once more what she was before the Prussian hegemony, and will still hold a high rank in peaceful, prosperous Europe.

We have not spoken about Austria, at once the accomplice and the victim of Germany, who is dragging her to destruction.

The Peace Congress, in redrawing definitely the political map of Europe, will have a hard and solemn task. The fate of Berlin, Vienna, and Constantinople will be decided before this tribunal, inspired solely by the right and justice for whose those composing it have fought.

As the Allies have declared the fighters alone (including those who entered the conflict at the eleventh hour) shall have a decisive voice in the final council. But they will allow the neutral powers to be represented and will take into due account their views and interests.

No Mediation, He Says.

This is the idea to which France's great sister republic should accustom herself. Any mediation proposal would be inopportune and misplaced. The Allies know what they want.

We can appreciate America's desire for a speedy peace, but her loyalty and spirit of justice will save her from being duped by our enemies' treacherous manoeuvres.

To America I have set forth France's conception of the truth. Let America compare it with Germany's.

Perhaps during the course of the war America, flooded by German contradictions and lies, may have hesitated. Americans may have asked whether it was not better to end this shocking conflict, unduly prolonged, without a decisive result. They may have thought, perhaps, that the Allies might hearken to the first proposals of peace, no matter whence they came

Perhaps, too, America thought herself our mediator. She is suffering from the present conditions.

Furthermore, America, conscious of her own strength, considers war an anachronism. But today it should be realized that none is completely safe from an enemy whose mad ambition is unlimited. Even England, inviolate in her isle, is threatened. Who might not be the next victim of German aggression? Then Americans would learn too late that war was no anachronism, and that only those merit approval who respect treaties and conventions that limit the horrors of war.

The facts are plain. None can contradict them. Belgium's martyrdom, the bombardment of cathedrals and unfortified towns, the wanton destruction of monuments, the use of methods, repugnant to right and humanity, a whole policy based on lies—Americans see all these clearly now.

Will America hesitate to accept the conditions I set forth of the only possible peace?

RUSSIANS BATTLE ON AFTER LOSING 30,000

Continued from Page 1.

in Poland, also was present at the Berlin conference. He left for the front to take command of the new army that same night, after receiving his final instructions. So fa as is known Field Marshal von Hindenburg did not attend the Berlin council of war, although he visited German headquarters with General Mackenson shortly previous to this.

It is too early as yet to discuss the full military effect of this victory in Galicia, but it is the opinion of Austrian observers that the German and the Austrian strategists "got the jump" on the offensive, which the Russians were believed to be planning and which their campaign in the Carpathians was thought to have been preliminary.

A significant feature of the reports of this victory is the reference to the piercing of the front of the Russian Army. The Russian commanders up to the present time usually have been able to avoid a breach in their line by falling back before the line broke.

The political value of this victory of the first magnitude is regarded here as quite as great as the military. It comes in the midst of the Austro-Italian negotiations and on the eve of the meeting of the Italian Parliament, and it coincides with the announcement of new Austro-Hungarian loans, the success of which would be materially affected by a victory at this time.

Russians Held Strong Positions.

A correspondent of the Neue Freie Presse of Vienna, in the theatre of the war, has sent in the following dispatch concerning the battle:

"The Austro-Hungarian offensive succeded with surprising rapidity. The Russians occupied naturally strong positions on the Dunajec and the Biala, which had been strengthened with every imaginable method of fortifications. They felt themselves absolutely secure.

"After a searching artillery preparation, exceeding in intensity anything which has occurred on the northeastern frontier, the Austrians and the Hungarians advanced Sunday on the southern wing. They stormed at the first attempt the Russian positions along a front of more than forty kilometers (twenty-four miles) stretching from the Biala River through Gorlice and far into the Carpathian Mountains.

"Their assault was so fierce that the Russian line broke immediately. Many thousands of prisoners were taken, as well as an inestimable quantity of equipment, supplies, cannon, and machine guns.

"At the same time on the northern wing another successful advance was carried out. At this point Austrian and Hungarian troops crossed the Dunajec in spite of terrific opposition, stormed the Russesian positions, and took over 1,000 prisoners.

"Other brilliant successes also are reported from the Carpathians."

BERLIN, May 4, (via London.)—A school holiday was ordered today in Germany in celebration of the victory in West Galicia.

German military critics emphasize the importance of the Austro-German success, particularly in its connection with the advance of German forces to the eastward of Memel through the Baltic provinces.

BERLIN, (via Sayville,) May 4.—The following report was issued today by the German General Staff:

In the eastern arena of the war, the number of Russians captured during the pursuit of the retreating enemy in the direction of Mitau has been increased to more than 4,000. A renewed Russian attack to the southwest of Kalwarya, north of Suwalki, in Russian Poland, has been repulsed. We took 170 prisoners. Russian attacks to the southeast of Augustowa resulted in failures, with heavy losses to the enemy. In addition to four officers killed, the Russians in this engagement lost two machine guns, and 420 men were captured by us.

Near Jedwabno, to the northeast of Lomza, a Russian night attack was repulsed.

In the southeastern arena of the war: The offensive movement between the wooded slopes of the Carpathians and the upper Vistula is progressing well. The booty of the first day was 21,500 prisoners, sixteen pieces of artillery, forty-seven machine guns, and a quantity of war material of all kinds the exact amount of which has not yet been ascertained.

SAY 82,000 SURRENDERED.

Russian Captives Since War Started Who Gave Themselves Up.

GENEVA, May 4.—The Tribune de Geneve publishes statistics to the effect that a total of 82,000 officers and men of the Austro-Hungarian Army have surrendered to the Russians and to the Serbians since the beginning of hostilities, without firing a single shot. The newspaper declares that all of these men were fully equipped.

Archduke Eugene had a conference in Vienna yesterday with the Austro-Hungarian Minister of War, according to this same newspaper, concerning a new campaign against Serbia in case Italy continues her neutrality.

TO DEFEND CZERNOWITZ.

Austrians Build Two Lines of Defenses Around Bukowina Capital.

Special Cable to THE NEW YORK TIMES.

BUCHAREST, May 4, (Dispatch to The London Morning Post.)—Twelve thousand men are working on the construction of two lines of fortifications around Czernowitz. There are said to be 16,000 Austrians within the walls of the Bukowina capital.

Artillery duels have recommenced in the neighborhood of Bojan.

Near Mamaliga, in Bessarabia, two Austrian aeroplanes threw incendiary bombs, setting several houses on fire. Aeroplanes have also flown over Czernowitz, dropping leaflets setting forth the situation as regards the belligerents and the war generally.

Fighting continues north of Bukowina.

NEW RUSSIAN WAR LOAN.

$100,000,000 of 5 Per Cent. Treasury Bills for Foreign Markets.

PETROGRAD, May 4.—An imperial ukase published today directs the issue on foreign markets of 5 per cent. rubles ($100,000,000).

A dispatch received in London yesterday said that another Russian internal loan of $500,000,000, the success of which was assured, would be issued within a fortnight.

SHELL RUSSIAN NAVY BASE.

German Warships Active in the Gulf of Bothnia.

Special Cable to THE NEW YORK TIMES.

LONDON, Wednesday, May 5.—The Daily News receives from Copenhagen, under Monday's date, the following dispatch:

"Private Stockholm advices state that German warships are busy in the northern part of the Gulf of Bothnia, especially in the Aland Sea. Today a Swedish ship arrived and reported that the military lighthouse at Langskaeron, Aland Islands, was set on fire yesterday morning by shells from a warship.

"This is the first direct German attack on the important Russian naval yard at Aland. It is expected that a general naval offensive will begin shortly in northern Gulf of Bothnia."

84 Melinite Victims.

PETROGRAD, May 4, (Dispatch to the London Morning Post.)—Investigation into the case of the explosion of melinite at the Okhta factory, in the neighborhood of Petrograd, has been completed so far as the loss of life incurred is concerned. Official figures put the killed and those who very shortly after died of the injuries they had received at 84.

Sixty-three of the injured are in hospital, and to this number must be added 34 persons not belonging to the factory. "Of the number entered as killed 89 are missing; that is to say, no trace will ever be found of their bodies."

ALLIES OFFERED GREECE ASIA MINOR TERRITORY

Britain Also Promised in Vain Protection Against Bulgaria if Hellenes Would Aid Serbia.

Special Correspondence of THE NEW YORK TIMES.

LONDON, April 22.—It is reported here that among the inducements offered by the Entente Powers to Greece to go to the aid of Servia, was the promise of a stretch of Asia Minor territory 140,000 square kilometres in extent. It was this offer, with other considerations set forth in his memorandum to the King, just made public, which rendered M. Venizelos, the former Premier, so eager to align Greece with France and England in the war.

M. Venizelos, it appears, advised the King in order to obtain the entrance into the conflict of Bulgaria also, to agree to a frontier rectification whereby Bulgaria would gain about a thousand square kilometres of territory.

In an effort to overcome the Greek General Staff's fear of Bulgaria Sir Edward Grey promised to send a division o British troops to Macedonia, but even this guarantee was deemed insufficient.

Verification of the promise of territory by the Entente Powers is found in M. Venizelos's memorandum to the King, in which he said:

"Up til today our policy has consisted of the maintenance of neutrality as long as our obligations as allies of Serbia did not demand that we depart from it; but now we are requested to enter into war, not only to fulfill our simple moral obligations, but for concessions which, if released, would create a great and powerful Greece, such as even the most optimistic would not have imagined a few years ago."

ASQUITH PRAISES NATION'S RESPONSE

Confident of Success if the People Go on in the Same Way and Same Temper.

LONDON, May 4.—Premier Asquith, addressing a meeting of a committee formed to encourage recruiting among employes in the wholesale and retail distributing trades of the country, today said that out of 700,000 clerks, commercial travelers, and other workers in these trades 430,000 had joined the army.

The Premier stated that inquiries were being made with regard to recruiting in the cotton trade, biscuit manufacturers, hotels, and other branches of industry, with a view to making a further appeal.

Mr. Asquith proceeded to point out what women have done to release men for the army. Up to April 24 more than 30,000 women had enrolled on the war register initiated by the Board of Trade. In one of the largest engineering works in Newcastle, in the department devoted to the manufacture of shells, he saw three or four thousand women at work. If that could be done in an occupation so far removed from the normal activities of women it ought to be a far easier task in other trades.

The Premier recognized that the people recognized the gravity of the war and did not have to be flogged or goaded by rhetorical incitements before they could be induced to obey the call of duty.

"Never in the history of any nation has that recognition been more clear and universal, or that obedience more prompt and more unselfish," he said. "We have made a magnificent beginning. We have stemmed the tide of aggression, and the men have shown a spirit worthy of the best traditions of the race. I would say to the nation: Proceed in the same way and in the same temper.

"Every breach in our first line has been made good, but there are still in reserve unused, and to the enemy unsuspected resources, which you must mobilize and organize to the full. I am not the least ashamed to call myself an optimist; not that I underrate the prowess of the enemy, the gravity of the struggle, the imperious need for the unsleeping exercise of our national qualities of patience, constancy, resolution, and fortitude. I am an optimist because I believe in the righteousness of our cause, and because I am confident that by personal and corporate effort and self-sacrifice there is nothing that we shall leave undone to bring that cause—bethe struggle short or long—to a decisive and glorious issue."

FINDS HOSPITAL IN NEED.

American Institution in France Lacks Funds, Says Investigator.

LONDON, May 4.—William Potter, President of Jefferson Medical College, Philadelphia, returned here today from France, where he inspected the American military hospital preparatory to sending there a unit of Philadelphia physicians. President Potter will leave shortly for America, where he will devote his efforts to raising maney for the American hospital. He says that the hospital is well equipped, but is greatly in need of funds to care for the 800 soldier patients.

Acknowledged the criterion of quality by men of cosmopolitan experience

PALL MALL
FAMOUS CIGARETTES

Tobacco shops of the higher class are now offering the new Plain Ends in the distinctive Single-Row Package

A Shilling in London — A Quarter Here

OFFICES in AEOLIAN HALL

"First Impressions"

Consider the approach and entrance to your business home—they convey the first impression that your customer receives.

Here at Aeolian Hall is the most beautiful approach and one of the finest entrances in New York. Its classic beauty breathes character and quality and prosperous well-being. The Plaza of the Public Library stretches away in eye-delighting lines. The open space of Bryant Park brings a refreshing sense of sunlight and clean air. And the magnificent north facade of the Library points the way to the Avenue. An inspiring prospect to meet your eye as you glance from your office window!

Business men who appreciate the value of pleasant environment—its aid to efficiency, its encouragement to business—are leasing space in Aeolian Hall.

A de Luxe booklet on request

AEOLIAN HALL

"A Community of Worthy Neighbors"

ELLEN & JEFFERY
Agents for AEOLIAN HALL
TELEPHONE, BRYANT 897

—"And you must take Sanatogen regularly for several weeks"

THERE is a reason for this urgent advice. Physicians *know* that Sanatogen supplies the real needs of a starved, overwrought nervous system—that it is a scientific combination of albumen and organic phosphorus eagerly absorbed by the hungry tissues and possessing unique tonic and reconstructive qualities.

They also know from their *own observation* its revivifying action upon persons whose nervous strength had been undermined by overwork, worry or disease—how it has infused renewed energy, life and elasticity into starved nerves—how it has regenerated the appetite, digestion and helped revitalize the whole system.

But no less impressive than the commendatory letters from 21,000 physicians, is the enthusiastic testimony of the men and women in the forefront of human endeavor, statesmen, prelates, authors, lawyers, who have written above their own signatures of the wonderful benefits received from Sanatogen. That is why we ask you earnestly to get acquainted with Sanatogen.

Sanatogen is sold in three sizes, from $1.00 up.

Prof. C. A. Ewald, of Berlin University, Doctor honoris causa University of Maryland, states in his contribution on "Typhus abdominalis": "I can say that I have used Sanatogen in a great number of cases (that is, in those disturbances of metabolism which were mainly of a nervous or neurasthenic origin) and have obtained excellent results."

Prof. Thomas B. Stillman, M.S., Ph.D., the well-known research chemist of Stevens Institute, writes: "The chemical union of the constituents of Sanatogen is a true one, representative of the highest skill in the formation of a product containing phosphorus in the organic phosphate condition, and so combined that digestion and assimilation of Sanatogen are rendered complete with the greatest ease."

Prof. C. Von Noorden, of Vienna University, writes: "Sanatogen is of especial value in various forms of anaemia and general debility. It is an excellent albuminous preparation."

Dr. Ernest Ott, Late King Edward's physician, Marienbad, writes: "I have been using Sanatogen for a number of years in my practice with excellent results. These results have been notably good in the case of elderly people when it was desirable to build up the strength, to stimulate bodily functions, and to improve the circulation of the blood."

Sir Gilbert Parker, M.P., the eminent novelist-statesman, writes from London: "Sanatogen is to my mind a true food-tonic, feeding the nerves, increasing the energy, and giving fresh vigor to the overworked body and mind."

SANATOGEN
RECOGNIZED BY OVER 21,000 PHYSICIANS

Send for a Free copy of "Nerve Health Regained." If you wish to learn more about Sanatogen before you use it, write for a copy of this booklet, beautifully illustrated and comprising facts and information of the greatest interest. Tear this off as a reminder to address THE BAUER CHEMICAL CO., 26 Irving Place, New York.

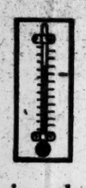

Advertising has helped many commodities to sell through the summer season which used to flutter and almost die at the first approach of hot weather.

The newspapers, magazines, bulletin-boards and street-car cards will work for you all summer.

George Batten Company
Advertising
381 4th Ave., at 27th St.
Boston NEW YORK Chicago

AUSTRIA OFFERS MORE TO ITALY

King's Absence from Garibaldian Celebration Raises Hopes of the Pacifists.

GERMANS DISDAIN EX-ALLY

Italian Population Called Excited and Fanatical by Count von Reventlow, Who Makes Threat.

ROME, May 4.—The decision of King Victor Emmanuel and the members of the Ministry not to take part in the ceremony of the unveiling of the Garibaldi monument at Quarto Sant' Elena is being commented upon today as a step of very great significance.

The presence of his Majesty at the unveiling had come to be regarded as virtually tantamount to a declaration of war. Now the change in the King's plans is regarded as meaning that the participation of Italy in the European conflict again has been postponed. It should be borne in mind that the character of the celebration at Quarto Sant' Elena is eminently anti-Austrian. The presence of the King could only be considered by Austria as in the nature of an unfriendly act.

The hope is being entertained by the pacifists that the efforts of Italy to arrange a peaceful solution of her problems may ultimately be successful. It seems to be a fact that on Saturday Prince von Bülow, the German Ambassador to Italy, was able to announce further important concessions from Austria. At the same time he said he feared the presence of King Victor Emmanuel at Quarto Sant' Elena might bring about some incident that would render the rupture of negotiations inevitable. Consequently the Ministry decided, together with the King, not to go to Quarto Sant' Elena.

It would be an exaggeration to say that the participation of Italy in the war has been averted. Nevertheless it is the opinion of careful students of the situation that war today is not so near as it was on Saturday.

The press is unanimous in declaring the abandonment of the King's trip to Quarto has in no way altered the Government's decisions. It is recalled that when committees arranging for the dedication of the monument called upon his Majesty to invite him to be present at the ceremonies he answered: "I shall go if reasons of State do not prevent me."

An official of the Foreign Office is reported to have stated that the Government's decision was due entirely to the situation in Tripoli, where "Italy might be forced to extreme measures to protect our colony, where German agents are fomenting rebellion."

BERLIN, May 4. (via London.)—The newspapers of Berlin, which have been leaving the Italian situation severely alone, today make a number of comments on the Rome report that the Ministerial Council felt it necessary that no member of the Government should leave Rome. The Kreuz Zeitung says:

"The announcement at first makes an alarming impression, and, as a fact, the situation is critical. On the other side it is to be considered that the Garibaldi celebration will be held, with its presumably pro-intervention address of d'Anunzio, and that the decision of the council will keep the Ministers from attending it."

Count Ernest von Reventlow, in a double-leaded article in the Tageszeitung, asks, among other things, whether "the excited and fanatical population" will be able to estimate correctly the political meaning of the latest victory in Galicia. To his own question he replies: "We don't believe it." He declares that the decision of the leading Italian statesmen is of secondary interest, the main thing being that Germany and Austria-Hungary can await the decisions of their former allies, Italy and Rumania, with confidence. The article concludes:

"However, the Garibaldi celebration will show whether the King and the Government will attend or not, and whether the misled people of Italy and Rumania will trample on every consideration of statesmanship and military expediency. We and our Austro-Hungarian allies leave it to our former allies to enter the ranks of our opponents and attack us. They do it at their own reckoning and danger."

The Tageblatt says the announcement that no member of the Government is to leave Rome may be taken in different ways. It seems to speak for the importance of the political situation, as to which there is no doubt, but it may also mean that the Italian Government prefers not to send any member to the Garibaldi celebration.

BRITISH WOMEN RELEASED.

Allowed to Leave Belgium, Where They Had Been Detained.

ROZENDAAL, Netherlands, (via London,) May 4.—A large party of British women were today brought out of Belgium, where they had been detained since the beginning of hostilities. The American authorities in Belgium arranged for their departure and accompanied them to the frontier, where they were handed over to a member of the British Legation staff.

The party comprised 33 nuns and 45 other women and infants, besides 15 children under 16 years of age and an elderly man. All of them belong to the better classes.

They did not complain of the treatment they had received at the hands of the German authorities. They said the German soldiers were jubilant over the reported Russian reverse in the East and waved in the faces of the departing Britishers bulletins reporting the German victory.

Thirty members of the party will leave for London tonight on board the steamer Batavier.

'SPIRIT OF DOOM' HANGS OVER TURKS

Observer Feels It Despite Gigantic Preparations to Meet Attack of the Allies.

BULGARIA THE CHIEF FEAR

Dardanelles Expected to Hold Out Against Any Force of Less Than 300,000.

ALLIES MAKE NEW ADVANCE

British War Office Announces Defeat of All Attacks and Progress Into Interior of Peninsula.

Special Cable to THE NEW YORK TIMES.

CONSTANTINOPLE, via Bucharest, April 28 (Despatch to the London Daily Chronicle).—An observer in Constantinople cannot but be struck by the widespread unpopularity of the war. Against the Russians there is naturally a certain historical animus; toward the British there is at most indifference, but for the French there is a warm and sincere affection. The sympathies of the Greek portions of the population are openly for the Allies, while the Armenians express the same sentiments more cautiously.

But the most curious feature is the attitude of the Jews, who are in many ways the intellectuals. Ever since the revolution, Jewish influence has been enormous in Turkey, and it has been said their Zionist aims had seriously undermined the loyalty of the Arabs. Apparently, however, Enver Pasha has decided Arab support is worth a great deal more than that of the Jews, and various steps have been taken to force the Jews into a Turkish mould. Jewish disaffection is no slight matter, and it is more significant as Jewish influence had hitherto worked powerfully for Germany.

To these elements, Greek, Armenian, and Jewish, must be added the anti-Enver section of Young Turks led by the Heir Apparent. With this movement are associated many Turkish business men and minor officials, who have been hard hit by the war. It is no exaggeration to say that barely 5 per cent. of the population of the empire is enthusiastic for the war, while over 50 per cent. are frankly or covertly hostile.

But it would be a great miscalculation to reckon on this as an immdiate factor. Hostility to the war is purely passive. The only domestic event which might lead to Turkey's climbing down is the removal of Enver Pasha. The terror of this decoratively dominating figure causes criticism to sink to timid whispers in secluded corners. Even neutrals have their life made unbearable by a plague of spies and agents provocateurs, though I personally met with nothing but courtesy from Turkish officials.

German Influence Grows.

Every day tightens the German grip on Turkey. All circumstantial stories of von der Goltz proposing a separate peace at the war council are idle chatter. Germany holds grimly on to Turkey both for her own sake and as a lever to separate Great Britain and Russia. The Government is preparing for every eventuality. Eski Shehir has been chosen as the new capital if Constantinople falls. I have visited this town in the swampy upland valley high among hills in the heart of Asia Minor, 80 miles from the Bosporous on the Anatolean Railway. It occupies an excellent strategic position.

I found work feverishly proceeding to improve the forests and sanitary conditions. Over 200 houses have been commandeered for official use, and thither the families of high officials were sent in February and still remain there, owing to the dread of a Bulgarian attack on Constantinople.

The Turkish Ministry of War places the total figure of men under the colors at 1,322,000, but probably this is an overstatement. I should estimate the actual number at 800,000, including 200,000 Christians, who are being used for building trenches, railways, roads, and bridges. The rest are divided into five armies:

The first, commanded by Field Marshal von der Goltz, about 100,000 strong, is encamped at the Adrianople-Tciataldja lines and Constantinople. The second, with 150,000, under Djemal Pasha, threatens Egypt, while the third, 50,000 strong, operates from Bagdad. The fourth, about 18,000, is the Caucasus army. The fifth, under General von Sanders, composed of picked drafts, consists of about 70,000 at the Dardanelles, with 35,000 at Smyrna. The headquarters are at Gallipoli. In addition there is a detached force of 20,000 at the disposal of Admiral Suchon for the defense of the Bosphorus.

New batches of reservists are arriving daily at the depots, but arms and uniforms are insufficient or inefficient for future formations. It is noticeable many redif infantrymen wear a bandolier of soft-nosed bullets uite openly. The question of ammunition despite official assurances is causing anxiety. The order was issued last week commanding the coast artillery to enjoin strict economy of fire, but as large quantities are still available there is no immediate shortage.

Around Constantinople are first-class troops splendidly equipped and trained. The capital is surrounded with a ring, admirably devised, of entrenchments of a stiff resistance. A battery has been placed in position below St. Siphia, and the idea is that the Allies will hesitate to answer its fire for fear of damaging the church. The fear is prevalent and seemingly it is not unfounded that extremists may, if the occasion arises, attempt a repetition of the evacuation of Moscow.

Dardanelles Preparation.

The Dardanelles have been further strengthened. Since March obstacles have been placed in the way of submarine navigation, and the whole British Navy could not force the straits in their present condition by a simple naval action.

It is the current opinion here that landing less than 300,000 men offers little chance of success, and the Turks are confident the Allies have no such force available. Their nervousness is due solely for fear of Bulgarian co-operation with the Allies. Fort Hamilieh only is manned mostly by Germans; the others are garrisoned by Turkish officers and men with a sprinkling of Germans.

The campaign in the Caucasus is almost at a standstill owing to thphus. On the average, 150 men succumb daily, and vigorous measures have been taken to counteract the epidemic, which is raging under indescribibly awful conditions. Every available doctor is being sent, and three of them have already died. The commander is contemplating in consequence withdrawing into the fortified region of Erzerum, there to await the advance of the Russians through the infected region.

Meanwhile the Egyptian expedition is more and more absorbing the energies and hopes of the Turks. No doubt the next attempt in about two months' time will be of a much more formidable character than the last. A light gauge railway is being constructed branching off the Hedjas line, northeast of Akaba, and will be finished six weeks from now. Howitzers have been sent with German gunners for transport over this line.

I made a careful inquiry into the relations of Turks and Germans in the army. There has been some friction between German and Turkish officers due to Teutonic tactlessness, but the rank and file do not resent anything. Under the stern compulsion of his new taskmasters, the Turk is acquiring a magnificent machine-like efficiency. It would be foolish to belittle the admirable work done b ythe Germans in Turkey or underestimate the resultant vitality in resources and strength of the Ottoman Empire.

Yet it is true that iver this land a stranger feels hovering a spirit of doom. The Turks and Germans are tangoing to ruin. The dance will be a short one if the Allies give proper guarantees to Bulgaria. The key to the Dardanelles is in Sofia.

LAND ATTACK ON SMYRNA.

Arrival of Allied Force and Negotiations for Surrender Reported.

ATHENS, May 4, (via London.)—The bombardment of the Turkish forts on the Gulf of Smyrna has been resumed, according to messages reaching here from Mitylene, and the warships of the Allies continue their lively shelling of the forts on the Dardanelles.

The Allies are reported to have effected a landing near the site of the ancient Ephesus, thirty-five miles south-southeast of Smyrna.

LONDON, May 4.—In a dispatch from Athens received by the Exchange Telegraph Company the declaration is made that the Vali of Smyrna has entered into fresh negotiations with the Allies for the surrender of the town.

Warships of the Allies bombarded the Turkish port of Smyrna, on the eastern shores of the Aegean Sea and south of the entrance to the Dardanelles, in the early part of March. These activities were repeated again on the 13th and 14th of March, and on March 15 dispatches were received saying that the city had been badly damaged. The place was attacked again on the 5th of April, and again on the 27th.

It has been related that after the engagement of May 15 the British Admiral opened negotiations with the Vali, or Governor, of Smyrna for the surrender of the city, but this proposal was rejected by the Governor. It was said at this time that the Vali followed these negotiations by threatening to massacre the foreign residents of the city.

ALLIES PENETRATE WELL INTO GALLIPOLI

All Turkish Attacks Repulsed With Heavy Losses, British Officials Announce.

LONDON, May 4.—The rumors concerning theoperations against the Dardanelles were confirmed tonight when the British War Office and Admiralty issued reports stating that after beating off Turkish attacks the Allied forces had taken the offensive on the Gallipoli Peninsula and now were advancing into the interior.

The Turks, on their side, continue to report the defeat of landing parties and damage done to Allied warships, which are keeping upa lively bombardment of the Turkish forts, both in the Dardanelles Straits and at Smyrna. It was reported today that the Vali of Smyrna was negotiating with the Allies for the surrender of his territory. No confirmation of this report has been received.

The official British statement is as follows:

During the night of the 1st-2d of May and the night of the 2d-3d the enemy launched strong and determined attacks in mass against our positions, constantly bringing up fresh troops.

Not only did the Allies repulse every attack, inflicting enormous losses on the enemy, but we assumed the offensive, drove the enemy out of their positions and are now advancing into the interior of the Peninsula.

CONSTANTINOPLE, May 4, (via London.)—The following statement was issued today at the War Office here:

In order to increase the limited extent of ground he held near Aviburnu, the enemy yesterday attempted a new advance on his left wing, but as a consequence of our counter-attacks he was in the first place driven back with heavy losses into very rocky valleys, and afterward repulsed to the coast.

In the meantime our artillery caused a fire on board one of the transports, after which other transports quickly retired.

The British warship Agamemnon, which attempted to shell Bulair, was struck yesterday by four shells and obliged to retire, being no longer able to fire.

In an engagement between our gendarmes and seven armed sailors who landed with officers from a submarine on the uninhabited island of Biarat, in the Aegean Sea, the latter were killed.

TELLS OF SERBIAN MISERY.

Soldiers and Prisoners Dying in Great Numbers, Says Missionary.

A letter in which the suffering in Serbia is indicated was made public yesterday by the American Board of Commissioners for Foreign Missions. The letter was from the Rev. Dr. William P. Clarke, head of the educational and evangelistic work of the board at Monastir. The letter, in part, read:

What is nearest to us these weeks is the great amount of sickness among the soldiers (wounded and others) and among the prisoners of war. Forty or more a day is the number of deaths. One day last week forty soldiers and thirty of the prisoners died. Hamals carrying two or three coffins are often to be met on the streets.

Within a week five doctors have died, most of them of typhus, a comparatively new disease here. It was brought here first, I believe, by the Turkish soldiers, and one of our best doctors died of it. I hear that the death roll in Nish is between 200 and 300 daily.

Relief for Serbia.

The Serbian Agricultural Relief Committee, 70 Fifth Avenue, whose total receipts have reached $52,137.31, ackwonledge the following subscriptions received yesterday:

Mrs. W. W. Seely	$400	Mrs. H. Phillips	$10
Annie B. Smith	25	D. L. Bartlett	25
Mrs. E. S. Page	25	C. A. Hoppin	50
Mrs. H. S. Cohn	10	I. T. Beckwith	10
W. Ingersoll	50	Miscellaneous	18

Belgian Relief Fund.

The Belgian Relief Fund was increased by $1,088.34 yesterday and now totals $1,029,913.23. Subscriptions should be sent to J. P. Morgan & Co., 23 Wall Street, or to the Belgian Relief Fund, 8-10 Bridge Street. Yesterday's gifts of $10 or more were:

Providence Journal	$508	S. M. Elmore	10
G. G. Reynolds	100	Corona Club, San Francisco	30
Reading Club, Norwalk, Ohio	25	Women's Club, Downer's Grove, Ill.	11
Mrs. S. Brewster	100	Charlton School Alumnae	25
F. S. Smithers	25		
William C. Mason	10		
Kalosophi Club, Paducah, Ky.	$15		

Prince of Wales Fund.

The Prince of Wales National Relief Fund in the United States, subscriptions to which should be sent to R. M. Stuart Wortley, Treasurer, 25 Broad Street, is now $119,649.23. New gifts of $10 or more follow:

R. M. S. Wortley	$10	Herbert Barber	$100
Friends, Clark Mills, N. Y.	16	H. & W. G.	10
Cecil C. Evers	10	Neville G. Higham	10
Mrs. E. R. Shaw, Elmira	10	C. N. Edge	20
St. Joseph, Mo., Fund	27	Samuel Lee	25
Francis Norman	10	William Sloane	72
Charles Fox	12	A. S. Murray	214
		H. E. Shipham, Ridgefield Park, N. J.	10

Received by The New York Times.

THE NEW YORK TIMES has received these contributions from readers who have responded to the appeal made by a Woodside, L. I., physician's wife for aid in behalf of a poor family about to be dispossessed: "J. B.," $2; "L. F. B.," $5; "A. F. C.," $1; "P. N. A.," $2.50; "Summit, N. J.," $5; "Woodrock," $2; "H. A. W.," $10; "E. L. T." $2; "J. S. S.," $5; "Mrs. F. H. H.," $1; "Donum," $10; "F. B.," $4.

A Newark woman signing "A Workingman's Wife" sent $1 toward the Polish Relief Fund. A gift of $2 to help Mrs. Margaret McDonald, a young mother of three children, who attempted suicide when her little family faced starvation, was forwarded by "E. C."

BRITISH LEARNING THE GERMANS' GAME

"Eyewitness" Says They Are Even Beating Them at It, Being Now Well Equipped.

CONFIDENCE VERY STRONG

Neuve Chapelle Fight Not Only Helped Army's Spirits, but Also Cut Sick Rate.

LONDON, April 20, (Correspondence of The Associated Press.)—The British Army in France has increased immensely in numbers and perfection of equipment, according to a general review of the situation, written by the "eyewitness" attached to headquarters in France.

After telling of unimportant operations which followed those described in a previous report, the "Eyewitness" says:

"Though we have by no means been inactive, as the fighting on the 17th and 18th shows, comparative quiet has now prevailed along our front for a considerable period, and the moment is, therefore, opportune for a survey of our general condition.

"First, as regards the material side of the situation, it is a matter of common knowledge that our army in France has increased immensely in numbers and perfection of equipment and armament. The fruits of this improvement are now beginning to be seen.

"The reports from all parts show that we are now generally in no way inferior and in many places superior to the enemy in the very form of warfare for which we were originally least prepared, tha tis, in siege operations, which imply mining, sharpshooting, and the throwing of explosives at short range. In this the Germans have until recently enjoyed a great advantage, for they had ready to hand the necessary troops, such as numerous units trained in mining, the handling of high explosives, and searchlight work, and special bodies of sharpshooters, provided with rifles having telescopic sights.

"They had ready, also, all the technical equipment, such as Minenwerfer and various ballistic engines, throwing every kind of missile, electric and other light projectors, rockets, flares, incendiary shell and pumps for spurting blazing oil or pitch, which were the outcome of careful and elaborate experiments, made in peace in anticipation of the war for which they have for years been making ready. Means of disseminating poisonous gases are apparently an afterthought improvised since the commencement of hostilities.

"But even with the aid of these advantages, they have failed to crush the Allies; and the great factor of time has been on the side of the latter. This applies especially to us, and in spite of our initial handicaps, we are now in many ways beating the Germans at their own game.

"At some points we have obtained the mastery in sniping to such an extent that our men are able to walk about outside their trenches in comparative safety even within short range of the hostile line; and generally we are now in a position to harass the Germans and give them as little rest as possible by means of shelling, bomb throwing or sniping.

Growing Feeling of Strength.

"As regards the moral side, a consciousness of the general increase in power, and the feeling that we are growing stronger every day, while the Germans are becoming less strong, is the chief factor responsible for the undoubtedly excellent state of the spirit of our forces, which is even better than it has ever been.

"The outcome of the fight at Neuve Chapelle again, as has been pointed out, had a most encouraging effect on the troops, who are inspired by confidence as to the accomplishment of the task ahead of us, however formidable it may be. The beneficial influence of this offensive action, indeed, has been shown indirectly by a fact which would at first sight seem to be totally unconnected with it—an immediate and marked drop in the sick rate took place after the battle, which is only attributable to the success gained.

"Among other things contributing to the general cheerfulness, also, is the good news which is continually received of the progress of our allies and the improvement in the weather. The cumulative effect of all this has been to inspire our men with a sense of superiority over the enemy. They are now animated with only one desire—to get on.

"There are also minor and less obvious factors, beyond the general sense of growing strength and the consciousness of efficiency, derived from small local successes, which have assisted toward building up the condition of a 'healthy mind in a healthy body' which is so marked in the British troops at the present stage of the campaign. Every advantage has been taken of advantitious aids to counteract the depressing influence of the monotony and hardship of the trench warfare through the long-drawn Winter and to ameliorate the results of the continuous strain to which all ranks have been subjected.

Recreation for Troops.

"Of these perhaps the provision of the bathing establishments and rest depots already described has been the most important. But the immense value of any sort of entertainment, which can change the current of thought and divert the man's mind even temporarily roundings has played an important part.

"To this end concerts, cinematograph shows, variety entertainments, boxing and football matches have been organized wherever circumstances have allowed. The psychological value of music to which allusion has already been made, is no new thing. Its effects can at present be witnessed at some of the villages behind our front line, where regimental bands perform, to the delight of the inhabitants, as well as of the soldiers, and also on the roads, where the pipes of certain Scotch Territorial units, the penny whistle and the mouth organ instil fresh life into tired legs. Some thousands of the whistles and mouth organs now have reached the front and been distributed.

"An account has already been given of the British front, showing how the various localities differ; but stronger and perhaps more interesting contrasts are presented by the area to the north of us, near the coast.

"This country is of three different kinds. There is the district immediately north of Ypres, then the inundated region extending to Nieuport, and finally the belt of sand dunes close to the sea. The flooded area varies in width, but is in general 2½ to 3 miles across, except in the neighborhood of Dixmude, now held by the Germans.

"South of it the Belgian line runs along the canalized portion of the river; to the north it follows the line of the railway to Nieuport.

Belgians Still Unvanquished.

"When the story of the past few months is recalled and the actual situation of the Belgian Nation is borne in mind, the aspect of this part of the line is strangely impressive. Here, in its entrenchments looking out over the country, once the richest soil in Flanders, but now willingly surrendered to the sea, is the Belgian Army, still unvanquished after eight months of war. Behind it stretches only a narrow strip, some ten miles in extent, of Belgian soil left to defend, and even in that strip there are few villages or towns which have escaped the enemy's fire.

"A visitor, approaching the Belgian trenches from the west, passes through one battered village after another and sees here and there among the ruins a few women and children still clinging to what is left of their homes.

"In front of the lines is a waste of water, mating into the sky, and the further bank is obscured in mist. The gray expanse is here and there intersected by a road running for some distance on an embankment, and broken by a few trees and hedgerows or the remains of a farm rising up out of the flood, on which islands the advanced posts of each side are established. The corpses of long-dead German soldiers and the swollen carasses of cattle and sheep with legs sticking stiffly in the air drift aimlessly about, while large flocks of wild fowl give the one visible touch of life to the desolate scene.

"The rifle shots ringing out from the front, the occasional reports of distant guns, and the noise of the shells rumbling overhead and bursting with a dull thud far behind accentuate the prevailing silence.

"Nothing could present a stronger contrast to this comparative inaction than the nature of the fighting in progress along the sand dunes farther to the north. Here a desperate struggle at short range continues from day to day, the opposing trenches being situated within a few yards of one another. Here, instead of mud and water, the troops have to endure the wind, which blows the sand about in stinging clouds so trying to the eyes as to necesitate the wearing of motor goggles. Under the restless, drifting sand, the configuration of the landscape is continually altering, fresh dunes being romed at one point, while they melt away at another. Perhaps the best description of this area of soft-looking shapdess white mounds is that given by a French oficer who compared it to a land of whipped cream."

GERMANS REPORT NAVAL FIGHT

Sank Two British Ships and Lost Two, It Is Admitted.

BERLIN, May 4, (by Wireless to Sayville, L. I.)—The German Admiralty has issued an announcement setting forth that on May 1, at noon, a German submarine sunk the British torpedo boat destroyer Recruit in the nighborhood of the Galloper Lightship.

On the same day near th North Hinder Lightship there was an ngagement between two German patrol boats and several armed English steam trawlers. One trawler was destroyed. A division of British destroyers thereupon entered the action, and the German patrol boats were lost. The British Admiralty declares that a majority of the crew was saved.

German Submarines for Adriatic.

GENEVA, May 4.—The Tribune de Geneve reports that two German submarines, in sections, passed through Munich yesterday by rail on ther way to Pola, the Austrian naval base in the Adriatic.

BRITISH MAY EMPLOY GAS IN RETALIATION

Official Tells Parliament the Use of "Similar Experients" Is Being Considered.

FRENCH TELLS OF EFFECTS

Where Gas Does Not Kill It May Make Victims Life Invalids—Sure Germans Will Continue Use.

LONDON, May 4.—Speaking in the House of Commons this afternon, H. J. Tennant, Parliamentary Secretary of the War Office, said that Great Britain had under consideration the question of "employing similar expedients" to offet the use by German troops of asphyxiating gases.

The speaker admitted that as far back as April 8 the officer who is writing from the British front under the pen name of "Eyewitness," had said that the Germans were preparing for this method of attack, but notwithstanding such rumors the British authorities found it hard to believe that any signatory of The Hague convention would violate its fundamental principles and adopt methods which might have such a far-reaching effect in modern warfare.

A report on the use of asphyxiating gases by the Germans, from Sir John French, Commander of the British Expeditionary Force on the Continent, was given out today. It read:

"The gases, employed by the Germans, have been ejected from pipes laid inta trenches. Gases have been produced also by the explosion of shells, especially manufactured for this purpose. German troops, who attacked under cover of these gases, were provided with especially designed respirators, which were issued in sealed packages to all points on the line. This shows methodical preparation on a large scale.

Germans Accused British.

"A week before the Germans first used this method they announced in their reports that we were making use of asphyxiating bases. At that time there appeared to be no reason for this astounding falsehood. Now it is obvious that it was part of a scheme, and it is further proof of the deliberate nature of the introduction by the Germans of this new and illegal weapon. It shows that they recognized its illegality, and that they were anxious to forestall neutral and possibly domestic criticisms.

"Since the enemy first made use of this weapon, who do not succumb on the field and can be brought into hospitals, suffer acutely and a large proportion of the cases die a painful and lingering death. Those who survive are in little better shap, as the injury to their lungs appears to be of a permanent character and reduces them to a condition which points to their being invalids for life. These effects must have benn well known to the German scientists who devised this new weapon, and to the military authorities who sanctioned its use.

Thinks Protests Useless.

"I am of the opinion that the enemy has definitely decided to use these gases as a normal procedure, and that protests will be useless."

FRENCH TO USE GAS TO COMBAT GERMANS

New Bomb Releases Fumes That Cause a Violent Smarting of Eyes and Nose.

Special Cable to THE NEW YORK TIMES.

WITH THE FRENCH ARMY, CHALONS-SUR-MARNE, May 1, (Dispatch to The London Morning Post.)—The Germans succeeded a few days ago in scoring to a certain extent by the use of asphyxiating bombs. The French have not been long in finding a reply to these weapons.

If the Germans mean to use poisonous gases in warfare, the French are ready to retalliate with a weapon which should prove very effective, though it in no way contravenes the rules accepted by civilized nations. This consists of a hand grenade filled wiht certain chamicals, which, when released, produce a gas that has no deadly effects, but is powerful enough to paralyze a man for several minutes.

As an experiment two of these grenades were thrown into a narrow lane between two walls that might fairly be taken to represent a trench. When the gases had been released a company of infantry were ordered to advance up the lane. When the first ranks came within the zone of the fumes they stopped suddenly and beat a hasty retreat, fighting their way through the men behind them, absolutely blinded by the tears running down their cheeks. The smell of the fumes is not unpleasant. It produces such a violent smarting of the eyes and nose that it would be hopeless to try and use a weapon while under its influence.

These bombs have not yet been used and will only be employed if the Germans make any further asphyxiating gas.

Besides the newly invented gas bombs the French have various forms of bombs and bomb throwers for use in trenches.

CAN'T GET AID TO POLES.

Travelers from Warsaw Say Conditions in War Area Are Desperate.

Stanslas B. Meyer and Jean de Drozlovski of Warsaw, who arrived yesterday on the Transylvania, accompanied by their wives, say that conditions in that part of Poland which has been swept over by the German and Russian armies are desperate.

"It has been impossible to send aid into the suffering districts from Warsaw," said Mr. Meyer at the Waldorf yesterday, "and on the other hand, it has been equally impossible to get aid in through Germany. The armies hold all approaches from either directions, and the roads have been kept for purely military puposes.

"It has been shown that during the Winter the greatest suffering has come from the lack of coal. I do not believe it will be possible to get aid to the sufferers unless Americans undertake the task of distribution. There is no work going on, factories have had to shut down, and no words could exaggerate the situation of the unfortunate people."

Mr. Meyer said that he and Mr. Drozlovski had come over on private business, and expected to remain about six weeks.

Won't Nominate Casement.

DUBLIN, May 4.—Investigation shows that there is no foundation for the report that the Sinn Fein Party might nominate Sir Roger Casement for the seat in Parliament made vacant by the death of Joseph Patrick Nannetti, member for the College Green Division of Dublin.

★ ★ ★
MARTELL
for
A GE
and
QUALITY
★ ★ ★

GREEN STRIPE SCOTCH
Ask for the Non-refillable Bottle with the Green Stripe.
ANDREW USHER & CO., Edinburgh.

Smoky Fireplaces Made to Draw
Also expert services on general chimney work, heating and ventilating.
No payment accepted unless successful.
FREDERIC N. WHITLEY
Engineer and Contractor
217 Fulton St., Brooklyn, N. Y.

IF YOU ARE DEAF THE HARPER ELECTRIC ORIPHONE will prove invaluable to you.
894 Washington St., Boston. 1135 5th Av., New York.

Do you move in May? -If so, our
Office Furniture Sale
Should be of great interest to you

MANUFACTURERS who have found themselves overloaded, and needing cash, have come to us knowing that we operate six stores and had ample CAPACITY to buy their entire stock. During the past year we have bought 100 carloads of desks, chairs and tables at about ONE-HALF the wholesale price. Our customers get the benefit of those prices. The goods we offer in this sale are first quality, and we GUARANTEE EVERY PIECE.
We re selling desks, chairs, tables and miscellaneous pieces at
40% to 50% Less than regular retail prices.
LOOK EVERYWHERE: then come here and examine our sale pieces and prices.
The Globe-Wernicke Co.
Main Store: 380 Broadway, cor. White St.
Branch: 30 Church St., Hudson Terminal.

ADVERTISEMENT.

The miracle of digestion

Digestion is the mysterious process by which food-stuffs are changed into blood, and then into living tissues—from which follow vitality, good health, efficiency. Poor digestion results in auto-intoxication, which in turn causes ill health, and the loss of much that makes life worth living. Auto-intoxication is caused by harmful fermentation in the lower digestive tract produced by poisonous bacteria thriving there.

The research work of the famous scientists of the Institute Pasteur, Paris, has determined beyond doubt that the elimination of these harmful microbes by the ingredients contained in

Intesti-Fermin Tablets

tends to accomplish a return of youthful vitality, the avoidance of nervous disorders, liver and stomach troubles and exemption from premature senility, constant ill health and the petty ailments of advancing years. Intesti-Fermin Tablets offer in palatable and scientific form a high concentration of the active principle which has been scientifically proven largely responsible for the extreme age attained by the Bulgarians—frequently 125 years.

They contain a double culture of the Bacillus Bulgaricus and the sustaining element Glyco-Bakter—the Bacilli of Long Life—and if persistently taken, will purify the whole system and remove the cause of inorganic ill health, add zest to your life and efficiency to your work. Get Intesti-Fermin Tablets at your druggist today, or direct by mail for $1.00 from

The Berlin Laboratory, Ltd., New York
225 Fifth Avenue — Telephone Madison Square 6062
Our scientific literature sent free on request

ADVERTISEMENT.

Broadway Saks & Company 34th Street
Specialists in Apparel for Men, Women and Children

It has required the intensive application of many studious years to make

Saks Clothing for Men

what it is today—the foremost men's ready-for-wear apparel in the City. Saks' Clothing for men is an evolution, the influence of which is City-wide. It required long years to perfect a business machine such as the Saks Tailoring Organization. The result, however, was worth the effort, for now,

A man has only to decide what he will pay for a Suit; come to Saks and wear one away, which, in every point of style, quality, and tailoring, gives complete satisfaction and is to the tiniest detail correct.

The correctness of a Saks Suit does not depend upon its price. No matter which of the several standard prices you pay, correctness of style is assured. Higher prices command more costly and finer fabric, linings and trimmings, but the style is always authentic, reflecting the smartest creations of the best designers.

Saks Suits at $17.50 to $45.00

are produced by the Saks Tailoring Organization, which has the distinction of being unexcelled in this country. Every detail is under our direct supervision, from the smallest purchase of material or trimming, to the designing, cutting, trimming and finishing.

The Saks label in a Suit is the hall-mark of supreme excellence, the assurance of satisfaction, the guarantee of quality and the warrant of correctness.

ADVERTISEMENT.

WHAT WILL IT COST TO VISIT THE PANAMA EXPOSITIONS?

This is the question which is interesting many people as the annual vacation season approaches. There are doubtless thousands of persons in New York and elsewhere, both men and women, who desire to visit the Expositions at San Francisco and San Diego and see something of the scenic beauties en route to and from California, and whose time and money are limited.

The cost of a Rock Island Circle Scenic Tour may not be large. For a surprisingly small sum one can make the trip in fifteen days, going first class all the way with fairly liberal allowance for side trips to points of interest, admission to the Expositions, etc.

You have the choice of several famous trains, including the "Golden State Limited," "Rocky Mountain Limited," "Californian," Colorado-California Express." Automatic block signals. Finest modern all-steel equipment. Superb dining car service.

Our representatives are travel experts. They will be glad to furnish you with authentic literature from which you can readily estimate the cost of a trip. Write, phone or drop in for information at the Rock Island Travel Bureau at 1238 Broadway, New York. K. E. Palmer, G. E. P. A. Phones Madison Square 2350, 2351.

ALL CARS TRANSFER TO THE HOME OF TRUTH

Bloomingdales
59th to 60th St. Lex. to 3d Av.

Walters Pianos

Forgetting every consideration save that of *quality*, Bloomingdale Bros., (as sole owners of the Walters Piano Co.), have bent all their energies towards the perfection of Walters Pianos and Player Pianos.

We assert unhesitatingly that these famous instruments are *the World's greatest Piano values at their respective prices.*

Walters Pianos $225 & Up
Walters Players $395 & Up

Liberal terms of payment may be arranged for.

P. S.—Write for full particulars regarding our "Factory-to-Home" Selling Plan.

Bloomingdales'—Third Floor.

Ruffs, $3.75

Butterfly Model—of Malines Net

The rage—to go with Milady's Summer gown. Waterproof, too!

All colors. Rose-lined trimmings and broad silk ribbons.

Bloomingdales'—Main Floor.

Awnings

Give Us Your Order Right Away—Today!

NOW is the very best time. For prices are necessarily LOWER than they will be in the rush of the Summer season. Even the workmanship may be BETTER, because we can take our time.

Bloomingdales'—Third Floor.

Mme Binner Corsetière

THE FAMOUS BINNER CUSTOM MADE CORSET.

Presenting a Spring and Summer SEMI-READY-TO-WEAR CORSET at..... $15

IN SILHOUETTES, FABRICS AND FIT, THE BINNER EXCELS.

PERSONAL FITTING BY APPOINTMENT.

561 5th Ave. 46th ST.

ADVERTISEMENT.

$

Deposited to your account. That's what we do. The minute we install an Edison Dictating Machine in your office you start saving $ $ $ $ $ $. Let us show you how.

Seely Service
116 Liberty Street
New York
Rector 3598

LETTERS and Ads written to accomplish your purpose. Free criticism of your present Ad matter will show my grasp of your individual problem.

E. M. DUNBAR 30 Rowes St. BOSTON

GERMAN TRADE FINDS LUEBECK AN OUTLET

And Ships Land Tremendous Cargoes Which Help to Feed Nation.

WAR TRANSFORMS CITY

Now a Chief Source of Supplies—Hint That Commerce with America Is Not Dead.

LUEBECK, Germany, April 20, (Correspondence of The Associated Press.)—From a city of relatively small importance on the Baltic Sea, Luebeck has become almost as if by magic one of the empire's chief ports, through which supplies by the ton are entering Germany.

He who believes Germany is suffering from a lack of food would be interested in a visit to Luebeck, and in the sight of dozens of ships that lie at anchor along its narrow harbor, discharging tremendous cargoes.

Luebeck, one of the three "Hansa cities," has frequently suffered from jealousy of the other two—Hamburg and Bremen—ports through which so much trade has entered that that of Luebeck was dwarfed. The old-time jealousy is now forgotten, for, while shipping in Hamburg and Bremen is at a standstill, it never in history was so brisk in Luebeck, and business in the city never was so good as now. With Stettin it shares the reputation of being the busiest city in Germany.

Germany's export trade is popularly supposed to be dead at present. That, however, is an illusion that would be shattered by a visit to Luebeck, or that could be shattered by American business firms should they see fit to admit that they are still importing chemicals and other necessities from Germany.

Beef forms a large part of the import trade in Luebeck. In lesser quantity, but perhaps of more importance, is the grain that filters in.

Luebeck lies back from the ocean on the Trave. This stream, however, has been dredged to a depth of about twenty-five feet, and admits vessels of large capacity. The Trave today is full of ships which are unloaded with all possible haste to enable them to go out and make room for others.

The city's largest commercial enterprise is a machine shop where ordinarily only dredges, boilers, and ship machinery are made. They are all manufactured now, but in addition there are being made in quantity, the "goulasch kanonen," as the German's field kitchens are called.

Ammunition, too, is being manufactured, or at least the outer casings of the five-inch shells, which are sent to another city to be filled with explosive. The sight of these partly completed is now common in every factory in Germany equipped with the requisite machinery for their manufacture.

There is a popular impression that there exists a shortage of tin in Germany—or that it did exist until very recently. There is no evidence of it, however, at Luebeck's big factory, where cans for everything from sardines to shoe blacking are being turned out by the thousand. Not only do those in charge of the factory assert that work is proceeding on full time, but the shops have that appearance, with every machine running. A few of the machines, however, are making the inevitable ammunition.

One gets just an inkling of the fact that German trade with America is not entirely dead by watching the output of one big stamping machine. In this machine the plates of tin are stamped with the words and trade marks they are to bear when finally made into boxes. And one machine is busy turning out tin bearing English words. The manufacturers admit that nothing is going to England.

From great scows, some of which have come through the canal from the Elbe River and Hamburg, there are loaded on Norwegian and Swedish steamships cargoes of chemicals.

On arriving in Luebeck the first native one meets asks if there are any indications that Germany is being starved out, and then leads the way to the great refrigeration plant that is one of the show places of the city. In it is stored, at the present time, enough beef, mutton, lamb, and other meats to supply Luebeck for five or six months.

Approximately the same quantity that is put in storage each week is taken out and forwarded to the armies at the front. The building is filled nearly to capacity and the incoming supply has to be regulated by the amount taken out.

Luebeck lies on one of the few bodies of water where ships of Germany's enemies cannot interfere with commerce, and the neutral nations to the northward are taking advantage of the fact. Both by rail and by water the city is connected with the heart of Germany. To how great an extent the rest of the country is using Luebeck is shown by cars from Saxony and southern Germany in the Luebeck railroad yards.

Luebeck and Stettin have become the channels through which the supplies are imported that have ceased to reach Bremen and Hamburg. The harbors of both Hamburg and Luebeck are choked with shipping—but in the latter the ships fly foreign flags, and are coming and going all the time.

PUNISH DANISH SMUGGLERS.

Imprisonment for Captains in Copper Shipping Plot.

LONDON, May 4.—Reuter's correspondent at Copenhagen telegraphs that an attempt to smuggle a shipload of copper into Germany from Denmark has been discovered by the police. The dispatch says that the attempt was made by two Danish skippers, brothers named Christensen, who were sentenced to imprisonment of three years each in the House of Correction and the cancellation of their skippers' certificates.

AMSTERDAM, Holland, April 23, (Correspondence of The Associated Press.)—The Dutch Government has refused to allow potatoes, copper and other articles much needed in Germany to be employed in payment for German manufactured products.

Holland some time ago reached an agreement with Great Britain in the matter of contraband, by which all articles were permitted to enter Holland freely on the assurance of the Dutch Government that their export to Germany would be prohibited.

When Germany first decided to conserve its copper, an order was published that an equivalent in weight for all copper used should be returned to Germany in the case of machinery exported. Most of Holland's steam, gas and electric engines and machinery are made in Germany, so this arrangement would have enabled German machine works to fulfil foreign orders without diminishing the national supply of copper.

This order was hardly cold, however, before Germany demanded that the full value of the manufactured article should be paid in any material that the German Government should prefer at the market rate of the country from which it came. If a piece of machinery exported from Germany contained two tons of copper, it might have to be paid for by fifty tons of copper, or a clear addition of forty-eight tons to Germany's copper supply. Moreover, the raw material had to be paid for in advance, so that the German manufacturer could well afford to break his contract and sell the copper to the Government at a profit and then write an apologetic letter to the Dutch buyer, explaining that the copper had been commandeered, and offering to reimburse him at the current price of copper in Holland.

Recently, a Dutch shipbuilding firm was notified by a German firm that if certain steel plates were to be delivered, they would have to be paid for in advance by a specified number of tons of potatoes. This the firm could not agree to carry out, so the plates were not delivered.

German factories are so busy with Government orders that outside contracts would hardly be worth attending to unless as a means to bring in raw materials. In high grade optical instruments, including field glasses and periscopes, Germany holds almost the monopoly. If these were paid for in copper and food, the shortage would be easily made up.

HELMET TO STOP SHRAPNEL.

Proposed Headpiece for French Weighs 28 Ounces.

Special Cable to THE NEW YORK TIMES.

NORTH OF FRANCE, May 4, (Dispatch to The London Daily Chronicle.)—It has been noticed for some time that the French soldier's kepi did not protect him from small splinters of shrapnel. A conservative spirit has so far prevented those in authority from changing anything in the historic headpiece.

In this war, however, sentiment must give way to utility, and an effort has been made to find a suitable helmet. One just proposed to the military authorities is made all in one piece, so as to protect the head, back of the neck and temples. The whole thing weighs 800 grammes, (about 28 ounces,) which seems at first sight much too heavy.

PRISONERS TREATED WELL BY GERMANY

Gerard Visits British Officers in Solitary Confinement and Finds No Cause for Complaint.

CONDITIONS FOR RELEASE

Will Be Treated Like Ordinary Prisoners When Submarine Crews Are So Treated by England.

LONDON, May 4.—A British official announcement issued today says Germany is arranging, through the American Ambassador, to accord exactly similar treatment to the British officers who have been especially confined in Germany as that given by Great Britain to German submarine prisoners.

W. H. Page, the American Ambassador here, today communicated to the Foreign Office a telegram from James W. Gerard, the American Ambassador in Berlin, on the treatment of British officers under arrest in Germany as a reprisal measure for the treatment of German submarine prisoners by Great Britain, the text of which is as follows:

"Pursuant to the general arrangement regarding the visiting of prisoners which is still in force here, I personally visited each of the thirty-nine officers. I arrived at Burg and Magdeburg April 27. Each officer is in a clean cell and is allowed baths, books, and packages. They are permitted to smoke, and have one hour of exercise in the morning and another hour of exercise in the evening in the prison yard. During these exercises they can talk together. Their food is good. They have no complaints to make except that they are so arrested. The German Government will follow exactly the treatment given its submarince crews. These officers will again be treated like ordinary prisoners of war the instant I report that the submarine crews are so treated in England.

"The treatment accorded these officers now is that usual for German officers in arrest, and it is given pending a definite report on the treatment of the submarine crews in England."

Ambassador Page inclosed to the Foreign Office with the above a report made by E. G. Lowry of the American Embassy in London, who visited the German submarine prisoners last Saturday. Mr. Lowry confirms the statement made in the House of Commons last week by T. J. Macnamara, Parliamentary Secretary of the Admiralty, that the only difference between the treatment of these men and that accorded other prisoners is that they are separated. He adds that the only complaint of the German submarine officers is that they are being held in detention barracks instead of in officers' camps.

WASHINGTON, May 4.—The State Department has received only a brief summary of the report on the condition of German submarine officers and crews prisoners in England. A full report was transmitted directly by Ambassador Page to Ambassador Gerard for presentation to the German Foreign Office, a copy also being sent by mail to Washington.

In line with its policy of keeping secret the correspondence between the belligerents for which the United States acts as an intermediary, officials here would not comment on the report; but it was understood that the investigator concluded that the German prisoners were not being mistreated.

THANKS OF THE KAISERIN.

Grateful to American Red Cross for Aid to Germany.

WASHINGTON, May 4.—The German Empress has expressed her appreciation of the American Red Cross work in behalf of Germany through Count von Bernstorff, German Ambassador, who today said in a letter to Miss Mabel T. Boardman, at Red Cross headquarters here:

"I have been commanded by her Majesty the Empress, and have the honor to convey to you and to the American Red Cross Society, her Majesty's most heartfelt thanks for your continued and generous activity in forwarding charitable gifts to Germany and for the services rendered by the American delegation of five doctors and twenty-two nurses, who are doing splendid work in Silesia."

QUALITY AND SPEED

The great feature of Thompson-Starrett service consists in the fact that it reconciles two elements which, in less efficient hands, would be inimical to each other—Quality and Speed.

We have proven to the satisfaction of the entire building industry, as well as to the most important property owners of this country, that we can build quickly and well at the same time, and that quality need not be a tortoise, but can also develop the speed of the hare.

THOMPSON-STARRETT COMPANY
Building Construction

"Clean-up Week"
REMEMBER!!!
Rees & Rees
CLEANERS & DYERS

BLANKETS
50c Single, $1.00 Double.
Soft, Sweet, Fluffy.
No shrinkage.

CARPETS and RUGS
beautifully cleaned or dyed.
Oriental Rugs a Specialty.

PORTIERES & DRAPERIES
perfectly Cleaned or Dyed,
$2.50 per pair upward.

LACE CURTAINS
75c per pair upward.
Made to look and hang LIKE NEW.

We collect and deliver in all parts of GREATER NEW YORK and store for the Summer months WITHOUT EXTRA CHARGE.

We shall be pleased to send a representative to give estimate when desired.

Branches in all parts of the City or 'Phone 4561 Murray Hill.

Executive Offices and Works
232, 234, 236 East 40th Street, NEW YORK, N. Y.

Also at
BROOKLYN, BOSTON, PHILADELPHIA, WORCESTER, BROOKLINE, HARTFORD, ATLANTIC CITY, LAKEWOOD, GREENWICH.

CONNECT BARNES WITH CONTRACTS

Continued from Page 1.

election of Charles S. Whitman, and Quigg and Barnes are fellow-delegates to the present Constitutional Convention.

The Roosevelt counsel jumped into the printing evidence when court opened this morning. William Lyon, Secretary of the J. B. Lyon Company, was put through an examination by Stewart F. Hancock regarding the missing minute records of the Lyon Company—the minutes from 1902 to 1905. Mr. Lyon could not tell what had happened to the book for those years, but he admitted that there was no record of stockholders' or Directors' meeting during that period.

Charles M. Winchester, recalled, produced the cost book of the Lyon concern. Mr. Bowers had hard work to make head or tail out of it, and tried to put the witness down as to the cost of various pieces of printing. One of these was a work on the devastation by insects of park and woodland trees, printed in 1907. Mr. Winchester said the cost sheets were at his hotel, and he was told to get them.

Lyon Methods Disclosed.

Fred C. Foster, Secretary of the State Printing Board, recalled, was asked about the contracts awarded to the J. B. Lyon Company for legislative printing when that company's bid was not the lowest. Mr. Hancock offered the recapitulation of bids for legislative printing in June, 1909, when the contract was awarded to the low bidder, Oliver A. Quayle. The witness, once in the employ of Quayle, testified that there was no printing plant in Quayle's establishment in Albany.

Mr. Hancock offered in evidence an assignment of the 1909 contract from Quayle to the J. B. Lyon Company. Charles M. Winchester had power of attorney to act for Quayle in the matter.

"Was ever any order entered in the minutes of the State Printing Board approving such transfer?" Mr. Hancock asked. Mr. Foster couldn't find any in the books.

Mr. Hancock offered in evidence various assignments of contracts from the successful bidder on State printing to The Argus Company or the J. B. Lyon Company. Mr. Foster said he had in his custody official records showing the amounts approved for payment for departmental printing from 1899 down to the present. Mr. Hancock read amounts approved by the board for the time from June 1, 1899, to Oct. 1, 1914. The figures aggregated $7,832,083.32. In each of these years the J. B. Lyon Company got the contract for legislative and departmental printing, either through original bid or assignment.

Edward T. Platt, recalled, said he had had brought with him 134 letters that had passed between Mr. Barnes and his father from 1890 to 1910. Mr. Platt said that a great part of his father's correspondence had been destroyed and that some of the missing letters might have borne upon State printing matters. Mr. Bowers asked that the jury be directed to pay special attention to that fact. William H. Van Benschoten then read the letters to the jury.

The first letter Mr. Van Benschoten read was the one from Barnes to Platt in 1899, in which Barnes made a plea for more printing and accused Quigg of being insolent and working against him. The McCarthy referred to in the letter was the proprietor of The Albany Press and Knickerbocker, who was getting the printing that Barnes wanted. This is the letter:

Nantucket, Mass., July 14, 1899.

Dear Senator: Today I received the inclosed characteristically insolent and insufferable dispatch from Mr. Quigg.

Mr. McCarthy, hwo is the bidder of record, backed by Mr. Quigg, is an in-Party and the Republican organization. He daily assails you generally and me specifically. The acceptance of his bid means a fierce local fight for me, in which I am incined to believe Mr. Quigg woud not hesitate to join.

For six years men assumed to be friendly to you have systematically prevented me from getting anything in the printing line in Albany. I beg to submit the records of Mr. Dady and Mr. Quigg in comparison with my own and let my case rest with your recollection of the past.

I have suffered persistent rebuffs during the last year, but this latest is really beyond endurance.

I am sincerely yours.

WILLIAM BARNES, Jr.

Senator Platt replied that he had communicated with Quigg and said that he believed Barnes's attack on him was unjustifiable. He wrote:

July 25, 1899.

My Dear Barnes: I recently received from you a letter regarding the State printing contract in which you bitterly criticsed and denounced Mr. Quigg, and referred to a telegram from him which you failed to inclose, and I, of course, have not seen that document. But I considered this matter of so much consequence that, as soon as possible, I had a personal interview with Mr. Quigg and referred your letter to him. Yesterday I received an explanatory letter from Mr. Quigg, a copy of which I inclose.

It would seem to me that your strictures were not well founded, if Mr. Quigg's statements of facts is true, and that your letter was unjustifiable. I sincerely hope that this matter can be adjusted without appeal to the courts, and it is for that reason that I interfered when I last saw you and asked you to call on Mr. Quigg. Yours truly,

T. C. PLATT.

Mr. Barnes sent this answer, in which he complained again of not being able to get printing contracts:

Balked on Printng Contracts.

July 29, 1899.

Dear Senator: I am in receipt of your letter of the 25th, with inclosure.

The dispatch sent me by Mr. Quigg, which I intended to inciose in my letter to you, was sent to the Attorney General by mistake, to whom I wrote at the same time I wrote you. It stated that you desired me to get Mr. Brandow to withdraw his legal proceedings against the State Board, which awarded the extra printing contract to John A. McCarthy, the proprietor of The Albany Press and Knickerbocker, an independent which has been for years personally abusive to me. I wrote you because I did not believe that you desired me to intervene with Mr. Brandow in the interest of an open and avowed enemy. I called Mr. Quigg's proposition because he suggested that I do so.

Now, as to Mr. Quigg's letter to you: First, he erred when he said I did not communicate with the Controller or Attorney General. I was in almost daily conference with Mr. Davis and tried several times to seek Colonel Morgan, but failed.

Sscondly, he refers to Mr. Dady as the practical owner of the McCarthy bid. This does not appear, and I am quite sure that unless Mr. McCarthy has given a written agreement Mr. Dady will be out. I have no quarrel with Mr. Dady, and am willing to take his contract, if he has one, off his hands at the price agreed upon between Mr. McCarthy and James B. Lyon.

What I don't want is the establishment of another printing plant in Albany. Already the business has been practically ruined by overcompetition, and I can see in the proposal to set up another establishment the beginning of a warfare which I do not court, but which I am ready to meet.

I am sorry that you referred my letter to Mr. Quigg, because it was hardly necessary to give him proof that I was aware of his antagonistic feeling toward me. It places me at a distinct disadvantage. In the future I beg that what I may say regarding Mr. Quigg be treated confidentially.

Whenever the printing controversies come up I am inclined to be testy, for the reason that since the Republican Party carried the State in 1893 I have never been able to secure a single contract from the Republican State officers, but have uniformly been ruled out by some friend.

Regarding your suggestion as to the legal proceedings, I can do nothing. Mr. Brandow I scarcely know. I have never conversed with him on any printing matter or with anybody representing him. Very sincerely your,

WILLIAM BARNES, JR.

Earlier Fight for Contracts.

The next three letters, which passed between Platt and Barnes in 1894, showed how at that time Barnes was trying to get the printing. The first letter read:

Nov. 21, 1894.

Dear Senator: The matter was arranged on Monday last with Mr. Hyde satisfactorily.

I have heard from Fassett today in relation to Colonel Baxter, and he says that the Colonel undoubtedly will stick to his determination not to give the Journal Company the stationery business and appurtenances thereto. He adds that Colonel Baxter stated to him that I sublet my contracts to a Democrat. This is a lie and was proved so before the Senate Committee which Mr. Cowell had appointed to investigate Colonel Dunn and me.

If the new Clerk of the Republican Assembly desires to put Colonel Dunn and myself in the position of having done what was wrong last year, he can go ahead and recognize Mr. Cowell, who stirred up that investigation. Very truly yours,

WILLIAM BARNES, JR.

Barnes again wrote Platt, as follows:

Albany, N. Y., Nov. 27, 1894.

Dear Senator: I have forwarded to Colonel Baxter a letter signed by our three Members of Assembly, requesting him to give the Journal Company the stationery and printing work connected with the office of the Clerk of the Assembly. I have received a letter from Colonel Dunn in which he states that he does not believe Colonel Baxter will give me the work.

The annual organization of the Republican party in the county takes place the week beginning Dec. 10 and every effort is being strained to capture the organization from your friends. Mr. Cowell is one of the most accurate men in this movement, engineering certain features of it, and if Mr. Baxter favors him he evidently is doing it for a purpose, and I have heard as much from Senator Fassett, to whol I wrote in regard to this matter. He states tactfully that inasmuch as I had not supported him at Saratoga, he would not do anything for me with Colonel Baxter. I must confess to some surprise that, inasmuch as the State organization has been active in getting out of the way various candidates for the Clerkship in order to give Mr. Baxter a clear field, he should act in the way he is acting now.

It is reported to me on excellent authority that Robert C. Pruyn, Will H. Weaver, and Horace Y. Young, of the Delaware & Hudson road, are zealously contemplating the establishment of a newspaper here, and they hope to obtain Mr. Cowell's support on the State paper. Mr. Cowell has given me his word that he will vote to designate The Journal, and of course Mr. Palmer cannot be swerved by aany consideration.

I trust you will not consider that in writing you this I am showing any particular weakness at home. Never. I believe, have our friends been stronger in Albany County than at the present time. The influence of the Commercial National Bank people, however, is actively engaged, as it has been in the past, in opposition to me, whom they seem to think they cannot control.

I hope to be in New York tomorrow and will introduce to you Frederick Easton of this city, a prominent lumber dealer, whom we are pushing for Superintendent of Public Buildings. This is the one appointment that I desire to obtain for Albany County above and beyond all others. Very truly yours,

WILLIAM BARNES, Jr.

Denied "Legitimate Patronage."

In a letter which Barnes wrote later he described the State printing as "a legitimate piece of patronage" denied him because he had supported Levi P. Morton for Governor. R. P. Flower was Governor at the time. The letter read:

Albany, N. Y., Dec. 22, 1894.

Dear Senator: I had a little talk with Mr. Fassett when I was in New York last and inquired of him why it was that Mr. Baxter had refused to take the recommendation of the three members of Assembly from Albany County upon the question of stationery and had selected Mr. Cowell. He said first that he had nothing to do with Mr. Baxter, &c. I hung on to him, however, until he finally remarked, petulantly: "Well, Cowell was the only man in the Albany delegation last Fall of whose vote I was absolutely sure if it came to a test." I replied: "The organization has pulled out the various candidates for Clerk in order to give Baxter a clear field, and then Mr. Baxter deprives me of a legitimate piece of patronage because I supported Mr. Morton for Governor."

I certainly hope that you will use your influence for Fred Easton. I am ready to forego everything to have this appointment made. From my conversations with you and from what I have heard outside, it looks to me pretty dark. The Governor told Captain Palmer that he had appointed Mr. Marvin to satisfy the Parker family, to close the matter up, to wipe it off from the books and go ahead on a perfectly clear basis as far as Albany County is concerned, and with that understanding we have no objections to Mr. Marvin, but I might ask in justice to Mr. Morton whether any appointment is to be made in this county at the request of the organization. If Senator Parker's family can obtain a Military Secretary at 2,500 a year I think that Secretary Palmer, the entire Republican organization, and The Albany Journal ought to be entitled to as much.

I hope you understand the spirit in which this letter is written, that it is not in the nature of a complaint; but I fear that we may be lost in the shuffle unless something definite can be decided upon pretty soon. Can't you see your way clear to back Mr. Easton, and we can get rid of the other candidates easily enough. Very truly yours,

WILLIAM BARNES, Jr.

Band Supplies a Diversion.

In the midst of the reading of the letters a parade of university students, headed by a noisy band, passed the Court House. The din aroused the ire of Justice Andrews and when shouts of "Hurrah for T. R." floated in he ordered the Sheriff to go out and stop it. Just as the lawyer started to read another letter the band blared "He's a Rag Picker. Above the din the Justice ordered the attendants to tell the Sheriff to make arrests if necessary to stop the racket. That settled the band, but by that time it was noon and a recess was taken.

At the beginning of the afternoon session Mr. Winchester again took the stand. He said he could not find the cost sheets he had been ordered to get. He said the present system of tabulating the costs had not been installed until 1908, and he had no record of what happened before that time, except what might be on file in the State archives. He told Mr. Bowers that he would be glad to tell the cost of each job if furnished with official stamples of the work.

Mr. Bowers asked what two volumes entitled "The Birds of New York" had cost to print. The witness fumbled with several books and then declared that he could not tell unless he had an official sample of the work. Mr. Bowers was plainly impatient. The witness said he was trying to defend his reputation from attack. Mr. Bowers denied attacking him and asked if he could give any light on five or six of the sixty-odd matters mentioned in the subpoena which had been served upon the witness. The witness said he would try to produce what was wanted and again was allowed to go.

Mr. Bowers then called Franklin D. Roosevelt.

"What relation are you to the defendant?" he was asked.

"Fifth cousin by blood and nephew by law," he replied with a smile. The witness said he was a State Senator from 1911 to 1913 and was present throughout the contest to elect a United States Senator in the Spring of 1911. He said he had several talks with Mr. Barnes about that, and was asked about one at the Fort Orange Club about the middle of February. Mr. Roosevelt said:

His Talks with Barnes.

"We talked in general about the Senatorial situation. I called Mr. Barnes's attention to the fact that the deadlock had been going on for several weeks, and I deplored the fact that the State was not able to elect a Senator and that legislation was being held up. I said I hoped the solution would be reached as rapidly as possible, and I told him of a talk I had had with Senator Thomas F. Grady several weeks before. I told him this talk had occurred soon after the rumored attempt of the Republicans to stay away in sufficient numbers to allow the total Sheehan vote to constitute a majority. Grady told me that it was his judgment that the deadlock would continue for a long time, as Mr. Barnes had told him that he had an agreement with Mr. Murphy that the Republicans should hold out for Depew so as to give the Democrats every opportunity to elect Sheehan."

"Did you tell this to Mr. Barnes?" asked Mr. Bowers.

"I did," replied the witness. "I also again told him that, for the good of the State, so that its business could go on, a Senator should be elected and that it must be a Democrat as the Democrats were in control of both houses, but that I hoped Mr. Barnes would see the advisability of the Republicans standing with the independent Democrats for the election of an anti-machine Democrat. Mr. Barnes replied: 'No, I can't do that now.'"

Mr. Roosevelt said he had a subsequent talk with Mr. Barnes, and he was asked about a letter Barnes had sent to Edwin T. Brackett and Edward Merritt, Jr., the Republican ad Democratic leaders of the Senate. In this letter Mr. Barnes said the Republican minority, not with any idea of making a deal but solely in the performance of its duty, should unite with the independent Democrats and give them the opportunity to elect an independent as Senator. Mr. Bowers brought out that this letter was sent only the day before O'Gorman was elected. The witness said O'Gorman received practically the solid vote of the Democrats and Depew the solid Republican vote.

Ivins Scores for Barnes.

Mr. Ivins took the witness and asked him if he knew Francis Lynde Stetson and Montgomery Hare of New York. The witness said he did, and he admitted that he had conferred with Mr. Stetson in Albany while the fight was going on.

"Then Mr. Stetson was conferring with you on the one hand and with Mr. Barnes on the other?" Mr. Ivins suggested.

"That is true," replied the witness.

"You lived on the same street as Mr. Barnes?"

"Yes, we lived about a block away."

"And sometimes Mr. Stetson conferred with you for the purpose of defeating the official candidate of the Democratic Party?"

"What do you mean by that?" put in Mr. Bowers. The witness said he referred to a time about a week before the final selection for Senator was made. Mr. Ivins wanted to know if at the time of the final vote the independent Democrats had not been reduced to about four or five in number. The witness said it was true that about that number were away.

"Were you there?" shouted Mr. Ivins.

"Yes, I was there," replied the witness, amiably.

"And you voted for Mr. O'Gorman for Senator?"

"Yes."

"Of your own knowledge, do you know that Mr. O'Gorman was supported by Mr. Murphy?"

"Yes," replied the witness, and Mr. Ivins let him go.

Mr. Bowers then called Thomas S. Huff, who gave his address as 253 West Fifty-seventh Street, New York City, and said he was in the securities business. He said he worked for Thomas C. Platt from 1901 to 1908, and handled much of his correspondence.

"Do you recollect if any letters came to him from Mr. Barnes?" asked Mr. Bowers. The witness replied in the affirmative, and the lawyer wanted to know if there were any that dealt with the subject of State printing. The witness again answered in the affirmative, and Mr. Bowers asked:

"Did Mr. Barnes make any reference to the J. B. Lyon Company?"

"Yes, Sir," was the reply.

"Did he ask Mr. Platt to do anything to get concessions regarding printing at Albany?"

"As I recollect it," the witness replied, "that was the very thing they were about."

Barnes's Appeal to Platt.

Mr. Ivins objected to this remark, and Justice Andrews ordered it stricken out. Mr. Bowers had got before the jury, however, the fact that Mr. Barnes had enough interest in the Lyon Company to appeal to Platt to get printing for the concern.

"Do you recollect in substance what Mr. Barnes said in those letters?" asked Mr. Bowers.

"In a general way," the witness replied, "I recall that in one instance Mr. Barnes did seek the Senator's intercession with certain officials at Albany in connection with certain printing contracts."

"Do you recollect if it was stated in the letters that Mr. Barnes was interested in the printing contracts?"

"The case I had in mind simply suggested that he was keenly interested in this particular printing contract. Whether that meant that he was interested in it on his own account I cannot tell."

"Did he say anything about the Lyon Company being concerned in the contract?"

"Yes."

Mr. Ivins spent no time on cross-examination. The two lawyers then got into an argument over the books and papers of the Albany Journal Company. Mr. Bowers wanted to find out just what amount of stock Mr. Barnes held in the company. Mr. Ivins admitted that Mr. Barnes became President of the concern in 1899, that Mr. Lindsay, now dead, was Secretary and Treasurer, and that two of the Directors were Arthur Lucas and Walter E. Sutton. Mr. Barnes agreed, through his counsel, to put up a list showing the amount of stock he and others of his family held.

Mr. Bowers then called Colonel Roosevelt to the stand. For the next hour Mr. Roosevelt was allowed to go over his previous testimony and make certain changes. They were of a minor nature, and as it was nearly 5 o'clock when he finished, Justice Andrews announced an adjournment until tomorrow morning.

In the course of the day Justice Andrews signed orders directing Secretary of State Hugo, Controller Travis, and State Treasurer Wells to produce originals of numerous documents which the Roosevelt attorneys say they need to connect the printing testimony. Controller Travis is ordered to produce warrants and receipts showing the payments made by the State to The Albany Evening Journal from 1895 to 1914. These are for the publication of the session laws. The State Treasurer must produce canceled checks and vouchers made out to The Albany Evening Journal for the session laws between 1895 and 1906. The record of the appointment of the Barnes newspaper as the official State paper and affidavits showing the insertion in its columns of all printing of which the publication is required by law, must be produced by the Secretary of State.

ODELL GOES TO TESTIFY.

Ex-Governor Makes Motor Trip from Newburg to Syracuse.

NEWBURG, N. Y., May 4.—Ex-Governor B. B. Odell, Jr., started for Syracuse today by motor car.

He has been summoned as a witness in the Barnes-Roosevelt trial.

From the Bench to You

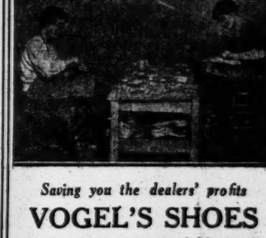

Saving you the dealers' profits
VOGEL'S SHOES
Latest Styles, Dependable Quality. Price $5
E. VOGEL
64 Nassau St. New York

J. M. Gidding & Co.
564-566 AND 568 Fifth Avenue, 46TH AND 47TH STS.

A Readjustment of Styles—preparatory to Mid-Summer displays—Affords *Unusual* Values—

Model Suits and Gowns —*At Important Reductions*
Heretofore $125 to $350 at $95, $125, $195

Model Hats—formerly $45 to $75—$25 to $45

Frocks & Gowns—formerly $65 to $145—$45, $65, $85
Street Styles, Afternoon Gowns and Dance Dresses.

Clearance of Early Styles in Millinery
Street and Semi-dress Models
$10—$15—$20—Formerly $18 to $35

Many Suits at Lowered Prices
Heretofore $50, $65 to $85—at $35, $45, $55
A readjustment of cloth suits, preparatory to mid-season showings—smart styles in serge, whipcord, tweed, etc., suitable for country, town or tourist wear, and useful throughout the year—just the sort of a suit that every woman needs.

Service and Motor Coats—$35, $45, $55

Alexander's Shoes

Buck Top Shoes at $5
Styles that a man knows *instinctively* are right — perhaps because they fit so well. In mahogany calf with fawn buck tops or black calf with gray buck tops.
Sixth Avenue, corner Nineteenth St.

WHY BUY USED PIANOS When You Can Secure Brand New PIANOS

We wish to impress upon you that we are *exclusive piano manufacturers,* producers of instruments of the *highest quality* for 78 years, and are *best equipped* to select piano values *for you,* offering worthy instruments only, which carry our broad guarantee.

That are fully worth $325, at
In order to make room for stock now on its way to us, EVERY PIANO in our warerooms formerly selling up to $325 will be closed out, TODAY ONLY, at . . . $190
$5 Down, $5 Monthly.
All Are Fully Guaranteed
Liberal Allowance for Old Pianos Taken in Exchange

A Limited Number of NEW 88-NOTE PLAYER-PIANOS
Various styles and woods, formerly selling up to $600, will be closed out TODAY ONLY at . . . $390
Terms to Suit Your Convenience

KNABE
Warerooms, 5th Avenue, cor. 39th Street

CONVENTION GETS SHORT-BALLOT PLAN

First Amendment Suggested Retains Four Elective Officials of State Government.

MAKES NEW DEPARTMENTS

Whole Business of the Commonwealth Reorganized—Longer Ballot Plan Also Proposed to Constitution Revisers.

Special to The New York Times.

ALBANY, May 4.—Amendments providing for the short ballot in modified form and for the lengthening of the ballot now in vogue in State elections were presented to the Constitutional Convention almost simultaneously at the session today.

The short ballot plan was introduced by Edward N. Smith, a Republican delegate from Jefferson County. One amendment continues the Governor, Lieutenant Governor, Controller, and Attorney General as elective officers, and provides for officers to be appointed by the Governor with the consent of the Senate to take over the duties of the Secretary of State, the State Treasurer, and the State Engineer and Surveyor. A companion measure provides for an entirely new grouping of other administrative functions of the State Government under department heads to be appointed by the Governor. The amendments are supposed to embody a plan proposed by Senator Elon R. Brown.

The amendment lengthening the ballot was presented by ex-Senator Edgar T. Brackett of Saratoga, who has announced that he is prepared to assume the leadership in the fight certain up-State Republicans are expected to make against the short ballot and any other proposal for the centralization of power in the Governor. The Brackett amendment makes the Superintendents of Banks, Insurance and Prisons, elective officers, with terms running for five years, with the Governor retaining his power of removal for cause.

The Smith plan is the first ballot proposal to come before the convention. It lengthens the terms of the Governor, Lieutenant Governor, Controller, and Attorney General from two to four years. One amendment provides for the appointment by the Governor, with the consent of the Senate, of these officials to be the administrative heads in the State Government and the Governor's official advisers. Secretary for State, Secretary for the Interior, Secretary for Charities, Secretary for Public Works, Secretary for Finance, Secretary for Defence, Secretary for Commerce and Labor, and Superintendent of Public Instruction.

Another companion amendment empowers the Legislature to create these departments:

A Department or Law of which the Attorney General shall be the head.

A Department of Charities of which the Secretary for Charities shall have charge.

A Department of Commerce and Labor, under the Secretary of Commerce and Labor, which shall have supervision over labor, manufactures, agriculture and public utilities, and shall have attached to it a Bureau of Research.

A Department of Defense of which the Secretary for Defense shall be the head.

A Department of Finance under the Secretary for Finance, to have supervision over the finances of the State, taxation and retrenchment, the civil service, banking and insurance. In this department also, there shall be the State Treasurer, appointed by the Governor with the consent of the Senate and the Controller, who shall perform the functions of the present State Treasurer.

A Department of the Interior, under the Secretary for the Interior, which shall have in charge of the forests, parks, fish and game supervision, regulation of water supply and water powers, and public health.

A Department of Public Works, under the Secretary for Public Works, to have charge of the canals, highways and public buildings of the State, in which there shall be, appointed by the Governor, with the consent of the Senate, a State Engineer to do the work now done by the elective officer of the same title.

A Department of Records with the Secretary for State in charge. This department shall have charge of all records of the State. The records of and the appointments of clerks in all the State departments, the State census, election and public printing.

The amendment also provides that the Legislature at its next session shall take action to create these departments and organize the bureaus and divisions in them. The Governor, under the amendment, has the power to appoint heads of bureaus and divisions as well as the department heads with the consent of the Senate. It is provided that the provisions of the proposed amendment shall go into effect on Jan. 1, 1917.

In addition to the Brackett amendment lengthening the ballot, Russell Wiggins introduced an amendment to include among elective officers the State Superintendent of Highways.

Proposes Board of Pardons.

Mr. Brackett introduced another amendment curtailing the present power of the Governor, but in this instance power and responsibility which many Governors have urged should be shifted from their shoulders. This amendment provides for the creation of a Board of Pardons and Parole, to which all applications for pardon, parole, commutation, and executive clemency shall be referred, which shall have power of final disposition in all such matters.

H. Le Roy Austin, Republican, of Greene County, presented a proposal to amend the Constitution by striking from Section 15, Article II., the provision empowering the Governor to certify to the necessity of the immediate passage of a bill pending before the Legislature.

Under the present Constitution a measure must be o nthe desk of members for three full legislative days before it can be taken up for consideration. An emergency message from the Governor serves to cut all the red tape surrounding legislative procedure, so that a bill can be put through even before it appears in printed form. The existing constitutional provision is intended to meet situations of grave emergency. In recent years, particularly during the Whitman administration, the emergency message has been employed in and out of season until at the Legislature session which has just ended, charges that the Governor was abusing this power, were made frequently in both branches of the Legislature.

More measures affecting the powers of the Executive and the Legislature and the structure of the State Government were introduced at the session today than at any previous meeting of the convention. Here are some of the more important:

By Anthony J. Griffin, Democrat, of the Bronx: Providing that the Legislature must not adjourn until action has been taken on all bills before it. The Senate and Assembly by joint resolution shall fix a day after which no bills shall be introduced, except under an emergency message from the Governor.

By Russell Wiggins, Republican, of Orange: Proposing an amendment changing from five to ten years the period of residence in the State required of a person before he shall be eligible to the office of Governor or Lieutenant Governor.

By John C. Leggett, Republican, of Allegany: Proposing an amendment to Section 1, Article XIII., by striking out the provision that in taking their oath of office, State officers must swear that they have not directly or indirectly paid or promised to pay any money or offered any consideration whatever for the giving or withholding of a vote.

For Longer Legislative Terms.

By Frank W. Standart, Republican, of Erie: Increasing the term of Senators from two to four years and the terms of Assemblymen from one to two years and raising their salary from $1,500 to $3,000 and their per diem allowances from $10 to $20. The amendment also provides for biennial sessions of the Legislature beginning in 1917, except that in even numbered years the Legislature shall meet for not exceeding thirty days for the purpose only of passing upon the budget.

By Anthony J. Griffin: Prohibiting the Legislature from passing any bill delegating to private persons or associations or corporations the right to prosecute, enforce, ovollect or receive any fines or penalties imposed by law. This would affect among other organizations the Society for the Prevention of Cruelty to Animals, which at present is partially maintained from the proceeds of fines imposed as a result of convictions on cruelety charges.

By LeRoy H. Austin, Republican, of Greene: That payment of money from the State treasury in pursuance of appropriations made by the Legislature shall cease two years from the beginning of the fiscal year for which the appropriation was made and that no appropriation shall be continued or revived except for its original purpose.

By Isidor Buxbaum, Republican, of Kings: Proposing an amendment to Article XIII., (new sections 5, 6, and 7,) providing that all laws, ordinances, regulations, rules, contracts, deeds, franchises, grants, judgments, licenses, permits, privileges, appointments, offices, potions on a list, fees, rewards or salaries, obtained by bribery, coercion, false pretenses, fraud, illegal consideration, or unlawful means, shal be forfeited and be of no effect. No person shall be incompetent to testify in an action or proceeding brought pursuant to this article by reason of being a participant or accomplice.

By Herman J. Westwood, Republican, of Erie: Proposing amendment to Section 1, Article 1, providing that suits may be brought against the State as against an individual, exclusively in the Supreme Court, in such manner, and within such limit of time, as may be provided by law.

By Thomas A. Kirby, Republican, of Orleans: Providing that the documents, books, and papers of the State Board of Charities, relative to the visitation and inspection of a charitable, eleemosynary, correctional, or reformatory institution shall be public records, accessible to any person connected with such an institution in an official capacity.

By Lemuel E. Quigg, Republican: Providing that no persons shall be compelled to be a witness against himself in a criminal case, but making exception of any person holding public office who shall not be excused from testifying or producing books and papers in any criminal case in which he is a defendant or any investigation held by public authority and involving his official conduct.

WANT TO TAX CHURCHES.

Erie Delegate Proposes Amendment to Cancel Exemption.

Special to The New York Times.

ALBANY, May 4.—James L. Nixon, one of the Republican delegates from Erie, in the Constitutional Convention today proposed an amendment to do away with the exemption from tax which is enjoyed at present by churches, societies, and schools under church direction or ownership and by cemetery associations and public and private institutions of every character not owned by Federal, State, county, or municipal governments. Under the amendment it is provided that all such property shall be taxed in proportion to its assessed valuation, and that the tax shall be applied to the general fund in the places where it is levied.

Friends of the amendment assert that it would increase the revenue from real estate taxes by 25 per cent.

FOR JUDICIARY CHANGES.

Proposed Uniform Salary for Supreme Court Justices.

Special to The New York Times.

ALBANY, May 4.—Under an amendment to the Constitution presented to the Convention today by Meier Steinbrink, a Republican delegate from Kings, the Governor with the consent of the Senate would be empowered to designate a Supreme Court Justice, in the year when his term expires, to continue in office for fourteen years from the expiration of his term, or until he has reached the age limit of 70. In case the Governor should fail to make the designation, the vacancy would be filled at the next following election, and the Governor's failure to designate would not affect the eligibility of a Justice for re-election.

Another Steinbrink amendment provides for a uniform salary of $12,000 for Supreme Court Justices, with no extra pay for those designated to sit in the Appellate Division. The amendment raises from $10 to $20 the per diem allowance for expenses in the case of Justices elected in the Third or Fourth Department (up-State,) designated to sit in another Judicial District. In no case, however, shall the total compensation paid a Supreme Court Justice exceed $17,500 a year.

Through another proposed amendment Mr. Steinbrink would have the present power of the Legislature to increase the number of Supreme Court Justices repealed.

An amendment introduced by Floyd J. Adams, Republican, of Kings, would abolish the Kings County Court after Jan. 1, with the proviso that all actions then pending shall be transferred to the Supreme Court and the County Judges then in office become Supreme Court Justices for the remainder of their terms.

VETOES LUNACY BILL.

Whitman Kills Measure Which Would Overcrowd Bellevue.

Special to The New York Times.

ALBANY, May 4.—Governor Whitman today vetoed the Knight bill to do away with the examination of insane convicts in penal institutions under the control of the Commisioner of Correction in New York City by two examiners in lunacy, pending their removal to Matteawan, and substituting committal to the psychopathic ward at Bellevue for observation.

In a statement accompanying his veto, Governor Whitman said that plan proposed would tend to overcrowd Bellevue and would react unfavorably on curable cases awaiting committment to State hospitals.

SUFFRAGISTS LEAVE FOR ALBANY TODAY

Will Have a Hearing Before Constitutional Convention Delegates.

ANTIS AT CAPITAL, TOO

Mrs. Dodge Says Herbert Parsons Resolution Follows Suggestion of Her Organization.

Mrs. Arthur M. Dodge, President of the National Association Opposed to Woman Suffrage, and Miss Alice Hill Chittenden, the State President, visited Albany yesterday to consult with various members of the Constitutional Convention, and many suffragists will go today to appear at a hearing at 3 o'clock this afternoon. The anti-suffragists said that in making their visit to the Constitutional Convention delegates they are not working to prevent the matter being brought before the people.

"At the time of the Republican Convention in Saratoga, last September," said Mrs. Dodge, "the New York State Association Opposed to Woman Suffrage took the position that if the Legislature should pass the woman suffrage amendment a second time during the session of 1915, then the question would be squarely before the people as a separate proposition and the Constitutional Convention would not have to consider it in any way. The resolution introduced by Mr. Parsons last week, therefore, is really in line with the suggestion the anti-suffragists made last Summer."

The suffragists who will go to Albany from New York today are Mrs. Carrie Chapman Catt, head of the Empire State Campaign Committee; Mrs. Raymond Brown, the State President; Miss Mary Garrett Hay, Chairman of the Woman Suffrage Party, and Mrs. Norman de R. Whitehouse. The women will meet Mrs. Harriot Stanton Blatch, President of the Women's Political Union, who, with Miss Alberta Hill, left New York for Albany yesterday.

Miss Hill, who is the Executive Secretary of the union, will remain in Albany, while Mrs. Blatch will visit different large cities up the State to make suffrage speeches before men's clubs. She will also attend the dinner to be given to Governor and Mrs. Whitman by the Onondaga Branch of the Women's Political Union next Friday at the Onondaga Hotel in Syracuse. Mrs. Joseph Griswold Deane and Mrs. John Winters Brannan will escort Mrs. Whitman from the Executive Mansion to the dinner at Syracuse. Two hundred prominent men and women of the State will be present, and the speakers will be introduced by Lieut. Gov. Edward Schoeneck. Mrs. Frederick R. Hazard, Vice President of the Women's Political Union, will preside.

An anti-suffrage card party will be given on Friday afternoon at the Hotel Bossert in Brooklyn, where auction bridge and five hundred will be played. Tickets, returns to be made to Mrs. W. B. Moore, Treasurer, at the Hotel Bossert, are $1. The invitations to the card party say: "The co-operation of patriotic women is earnestly solicited at this critical period in the history of New York State." Mrs. Jacob Remsen and Mrs. Percy Gray are on the Committee of Arrangements.

SUFFRAGE IN BOWERY OTEL.

Maggie Hinchey Wins Vigilance House Audience with Her Brogue.

For the first time there was a suffrage meeting last night in a Bowery lodging house, the Vigilance Hotel, and the women had a courteous and sympathetic audience.

"Sure you can have a meeting," the night clerk at the Vigilance told the women when they asked permission. "I'll get all the boys in, and you won't have no trouble, ladies, for I'll put all the drunks in the submarine," and he pointed below.

There were half a dozen of the women, among them Lavinia Dock, better known as "Little Doc," of the suffrage pilgrim army; Mrs. Ella O. Guilford, Miss Matilda Splint, and the Billy Sunday of the suffragists—Maggie Hinchey, who represents working komen. Maggie is big and sisterly and, above all, human in a good, strong way. When Maggie got up to speak the Bowery succumbed to a man.

"Brothers," began Maggie, rolling her r's with good Irish brogue. As she went on and her audience alternately wiped its tears and shook with laughter, and when she said at the close, "And now you know what you are going to do on Nov. 2," every hand went up to say yes, they would vote for the women.

She talked of the war and the English and the Irish, the Germans and the Russians, all "fighting like mad dogs, and don't know what they are fighting about, and there's them that calls themselves Kings and Kaisers that puts them up to it."

She talked about religion, "and the father says come this way or you will go to hell, and the Protestant says come with me or you'll go to hell, but we are all alike, and we are all brothers together."

She talked about war babies at the last and of the shame of it, and added: "There would be no man here but for a woman. You have all had mothers, though maybe you have forgotten it."

"I had a mother," murmured another old man, as though it was something he had forgotten entirely.

The suffragists are canvasing the Bowery and are getting comparatively favorable returns.

WOMEN TO HAVE A HEARING.

Parsons Believes Suffrage Proposal Can Be Kept Separate.

Special to The New York Times.

ALBANY, May 4.—Patrick W. Cullinan, Republican delegate-at-large and Chairman of the Suffrage Committee of the Constitutional Convention, announced tonight that his committee would give a public hearing on the Parsons resolution, pledging the convention to take no action on woman suffrage, that would interfere with the proposed Constitutional amendment which goes before the voters this Fall.

Mrs. Harriot Stanton Blatch and Miss Alberta Hill, suffrage advocates, and Mrs. Arthur M. Dodge, President of the National Association Opposed to Woman Suffrage, and Miss Alice Hill Chittenden, President of the State branch of that organization, are at the capital tonight prepared to appear before the committee and voice their divergent pleas.

Mrs. Blatch said tonight that it was her intention to urge the Suffrage Committee to bring in a resolution under committee auspices, pledging the convention to the submission of the suffrage article of the revised Constitution as a separate proposition at the referendum this Fall. A similar course was adopted by the Constitutional Convention of 1894 with regard to the reapportionment of Senate districts.

Herbert Parsons said today he felt convinced that through the ingenuity of President Root of the Constitutional Convention some way would be found to submit the woman suffrage question as a separate proposal without causing any confusion or endangering the sections in the Constitution dealing with the exercise of male suffrage in case the proposition to give women the ballot should be defeated at the polls. Mr. Parsons said the convention has the power to submit the question to the people in a manner that would make it perfectly clear that the present Constitutional provision regarding suffrage would remain in force in the event of a defeat for woman suffrage.

It was intimated today that some attempt may be made in the present Constitutional Convention to amend the Constitution with a view of providing an educational qualification for the exercise of the right to vote. No proyosal with that aim has been presented as yet.

James L. Nixon, Republican of Erie, presented a proposal for an amendment to the Constitution providing that no elector in the military service of the State or nation or regularly employed in any legitimate occupation which compels him to be absent from his election district on election day shall be deprived of his vote by that reason.

Kills Slater's Bill.

Special to The New York Times.

ALBANY, May 4.—Governor Whitman today vetoed a bill introduced by Senator Slater of Westchester, to create civil service commissions in counties with from 250,000 to 300,000 inhabitants.

Callaghan and Mills Named.

Governor Whitman appointed Municipal Court Justice Stephen Callaghan of Brooklyn yesterday to fill the vacancy in the Supreme Court, Second District, caused by the death of Justice Joseph A. Burr. The Governor also designated Justice Isaac N. Mills of Westchester County to succeed Justice Burr in the Appellate Division of the Supreme Court, Second Department, which is composed of the Second and Ninth Judicial Districts.

BANKER MANDEL SENTENCED

Must Serve Two and a Half to Five Years and Pay $3,000 Fine.

Adolf Mandel, the east side banker, who was convicted last week before Justice Davis in the Criminal Term of the Supreme Court of receiving deposits when he knew his bank at 155 Rivington Street was insolvent, was sentenced to Sing Sing yesterday for not less than two years and six months nor more than five years, and to pay a $3,000 fine. Hundreds of depositors in the corridors cheered when they heard the sentence, and when Assistant District Attorney Isidor Wasservogel, who prosecuted Mandel, came out of the courtroom the crowd pressed forward to shake his hand.

Justice Davis would not heed a plea for clemency made by Mandel's counsel, Stephen S. Baldwin, who presented several letters testifying to his good character.

"You deliberately stole this money to cover up your losses in Wall Street," Justice Davis said.

TO INVESTIGATE ELECTION.

Kansas Governor Believes Prominent Men in Both Parties Involved.

TOPEKA, May 4.—Following the receipt of the refusal of Henry T. Zimmer, Election Commissioner at Kansas City, Kan., to resign, Gov. Capper announced today he will conduct an investigation of the recent election at Kansas City. He said he had received more than forty complaints on the election.

The Governor was authority for the statement today that the investigation promised to involve men prominent in the affairs of both the Democratic and Republican parties.

Manhattan Day at Expositions.

Borough President Marks has written to inform the Chamber of Commerce, the Merchants' Association, the Board of Trade and other similar organizations that at his request the Panama-California Exposition at San Diego has designated Aug. 9 as Manhattan Day, and the Panama-Pacific Exposition at San Francisco has given the same title to Aug. 19. President Marks will attend the expositions on these days and will deliver addresses.

WE HAVE MONEY TO LOAN

On Improved Real Estate in Greater New York. We will consider applications promptly and act upon them without delay.

LAWYERS TITLE & TRUST COMPANY

160 Broadway, New York
188 Montague St., Brooklyn

TIMES BUILDING

TIMES SQUARE

Single Rooms.
Suites, large and small.
Magnificent floor space.
Best location in New York.
Light, convenient offices, from $30 a month.

Rental Agent—Room 406.
Telephone 1000 Bryant.

R. H. Macy & Co.'s Attractions Are Their Low Prices

Macy's

Herald Square, Broadway, 34th to 35th St.

Thinking of a Spring Overcoat?

You'll always find use for a smart topcoat in this rather uncertain climate. For cool evenings, for traveling, for "off" days—these are just the coats.

Stylish, well made, superior to the average coat priced at $5 more, simply because we buy for cash and we sell for cash.

See these Smart Coats At $14.75

About 300 coats with enough variety and class to satisfy most any dresser. And notice the price.

New Knitted Fabrics — Featherweight coats, silk yokes and sleeves. Oxford greys, brown, green and Cambridge. At $14.75

New Tan & Oxford Coverts — A good collection of those natty new covert coats. The new tans and Oxfords. At $14.75

Silk Lined Chesterfields — Lining guaranteed. Smart, new styles in Oxford, grey, Cambridge and black. They deserve a better price. At $14.75

Men's Clothes Store—Fifth Floor—Special 35th St. Elevator.

B. Altman & Co.

Men's Straw Hats

in all the latest approved styles for the Summer season, are now displayed in the Department for Men's Wear.

In the assortment, which is unusually comprehensive, are Imported Hats in a variety of novelty braids, and a large number of American-made Straw Hats, including Leghorn, Milan, split and sennit braids. A special feature is made of the new lightweight, self-conforming Straw Hats, which promise to become immensely popular.

There is also an extensive selection of Panamas and Bangkoks, at very moderate prices.

An Unprecedented Sale of Men's Furnishings

is now being held on the First Floor.

SUMMER CLOSING HOURS

On June 15th the following schedule of business hours will become operative:

June 15th to June 30th
9 A. M. to 5 P. M.; Saturdays 12 Noon

July and August:
9 A. M. to 5 P. M. On Saturdays the Store will be closed all day

September 1st to September 15th:
9 A. M. to 5 P. M.; Saturdays 12 Noon

Fifth Avenue - Madison Avenue
34th and 35th Streets New York

GIMBEL BROTHERS

Broadway and Thirty-third Street

GIMBEL Cold-Air Fur Storage—2 Per Cent.

Today, Rich Stores of the World's Finest

CHINA, GLASS, BRONZES, MARBLES

In the Astonishing

BAWO & DOTTER SALE

SPODE COPELAND'S CHINA ENGLAND

BAWO & DOTTER ELITE WORKS LIMOGES FRANCE ELITE FRANCE

J. & G. MEAKIN HANLEY ENGLAND

Imperial Crown China Austria

Dresden Germany

Empire China Austria

Now, after two days of the largest distribution of China and Glass that has ever been known, the broad-gauge character of the Bawo & Dotter stocks asserts itself in full force.

When receivership overtook this 64-year-old New York firm of importers, six floors of their big building on 33d Street were filled with these stocks—a roll of honor of many of the proudest concerns in the trade, as the trademarks here shown illustrate.

Today, tomorrow, and for many days to come, the vast GIMBEL purchase will be supplying this fine China and Glassware, the artistic Marbles and Bronzes,

At from ¼ to ½ of Usual Retail Prices

of which the following groups give some idea:

COPELAND SPODE'S ITALIAN ENGLAND

Note.—We beg the indulgence of our customers regarding the delivery of China and Glassware purchased on the first two days of the Sale, in view of the enormous number of transactions and our wish to pack the wares so carefully as to assure their arrival in perfect condition.

Bawo & Dotter's Own "Elite" Limoges China—Plain White

A superior quality, for home use, or decorating purposes. Not previously advertised—in a splendid range of pieces from Fruit Saucers at 10c, regularly 25c, to large Coffee Cups at 50c, regularly $1.

And including plates, cups and saucers of various sizes.

The Unique "Moorcroft" Pottery at ½ Import Prices

One of the most wonderful offerings of the Sale. Exquisite pieces, all different in design and coloring; hand made and decorated, and signed by the artist-craftsman.

Jugs, Teapots, Jardinieres, Tankards, etc., at 50c to $7.50.

French China Dinner Sets at $29.50, Regularly $55

In a fine conventional border decoration; 100 pieces; a splendid offering.

3,500 Pieces of Beautiful Cut Glass

A very important feature of the Sale—highest quality of cutting on pure blanks; at HALF regular prices or less.

Jugs, $2 to $7.50 each.
Sugar and Cream Sets, $2 to $5.
Flower Vases, $1 to $3.50 each.
Orange Bowls, $2.50 to $3.75.
Mayonnaise Sets, $2 to $5.

and a large variety of other pieces at equally ridiculous prices.

French China Dinner Sets 100 Pieces, $32.50 Set

A pretty border decoration; service for 12; with 8 meat platters; all pieces gilt.

Highly Decorative Bohemian Glass at About One-Half Price

Mostly from Bawo & Dotter's own factories in Bohemia; charming shapes and decorations; in various colorings and sizes.

Bonbon Dishes,	$3 to $10	Compotes,	$1.75 to $6.50
Bowls,	$3 to $8	Decanters,	$2.50 to $7.50
Vases,	$3 to $10	Jugs,	$2.50 to $12

and many others—all at half price.

3,000 Pieces of Bawo & Dotter's "Elite" French Fancy China

In beautiful new designs from the celebrated Elite factory at Limoges. Prices from 50c for a Bonbon Dish to $5 for a splendid Salad Bowl, with many between—all at a HALF of Bawo & Dotter's IMPORT price.

Open Stock Patterns China and Porcelain Dinnerware

A large collection, providing good choosing in over 30 patterns of French, Austrian and Bavarian China and English Porcelain; though not in complete sets. Prices ¼ to ⅓ of usual retail—run from 1c for a Butter Chip to 50c for a Meat Platter or Covered Dish.

The Bawo & Dotter Marbles and Bronzes

Small Marble Busts, $3.75. Larger Busts and Figures at $5, $7.50, up to $25. A Table of Marbles, French Bronzes, etc., very specially priced at $50.

The Bawo & Dotter Stock of Fine Lamps

Beautiful designs, hardly two alike, including Table, Library and Boudoir Lamps, and Semi-Indirect Lighting Fixtures in most modern styles; all at half price.

ESTABLISHED 1845
MARK CROSS
TRADE MARK
LONDON
ACTUAL MAKERS

Falsehoods Set to Music

Purchasing an inferior article to save money is false economy;—just as when people work for nothing they are giving away something which nobody wants.

Cross Motor Bag

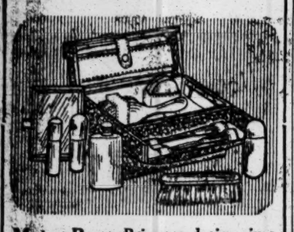

Motor Bag—Princess design, in a very unique "Frosted Morocco" leather, in black and colors, with colored silk linings, handle at top, slide lock and key. Fitted in gilt, with hair brush, comb, clothes brush, powder box, memorandum book and pencil, scent bottle, hair-pin box, lip-stick holder, nail file, button hook and leather-backed mirror; 5¾ x 4 x 3¼ inches. Specially priced: $9.75

Cross Summer Gloves

For Women—

Short silk, two clasp, self-stitched. 50c
Short silk, two clasp, Paris point back $1.00
Short silk, two clasp, embroidered back $1.25
16-button silk, Paris point or embroidery back $1.50
16-button silk, Paris point, heavy weight $1.75
16-button silk, Paris point back, extra heavy weight $2.00
Short fabric ..... 50c-$1.25
Long fabric ..... $1.25-$2.00

For Men—

Silk gloves .. $1.00-$1.25-$1.50
Fabric gloves .... 50c-75c-$1.25

English Kit Bag

Kit Bag—Tan or black grained ox-hide, "soft end" design, lightweight and capacious, folding bottom, pocket at one side, checked linen lining, brass lock and catches;
18-inch size $15.50
20-inch size $16.50
22-inch size $18.00
24-inch size $19.00

Cross "Rite-Hite" Trunk

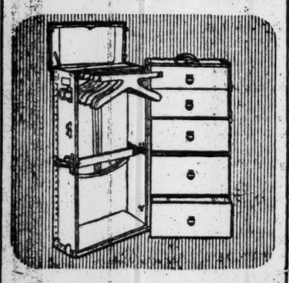

For men or women, "Rite-Hite" design, Hartmann make, 40 inches high, fitted with clothes-hangers for ten suits or gowns, three drawers for apparel, one deep drawer for hat with form for same; construction 3-ply Veneer, black fibre covering, brown fibre binding $26.00

Mark Cross
World's Greatest Leather Stores
NEW YORK: 484 Fifth Avenue (at 37th Street); 253 Broadway
BOSTON: 145 Tremont Street
LONDON: 89 Regent Street
Dealers Throughout the World

MAN FATALLY SHOT FALLS BEFORE TRAIN

August Schmelsky, a Railroad Gate Tender, Accuses ex-Police Officer of Shooting.

BULLET ENTERS STOMACH

Victim Staggers Out Upon Track Before an Approaching Express, but Is Foun in Time.

Special to The New York Times.

PATERSON, N. J., May 4.—Falling on the tracks of the Lackawanna Railroad with a bullet hole in his stomach, and in danger of being crushed by an express train which was due within a few moments, August Schmalsky, a gate tender of the Delaware, Lackawanna and Western Railroad at Union Avenue, Totowa Borough, a suburb of Paterson, was discovered just in time by a track walker late tonight, and taken to the General Hospital, where, it is said, he cannot live. The Paterson police have started out with their dragnet to locate Frank Martin, a former police officer of Totowa Borough, and more recently an inmate of the State Prison at Trenton, and Harry Stuart, another resident of the Borough, who has not worked for many years.

In an ante-mortem statement made to detectives just before midnight Schmalsky, who is 40 years old and married, charged Martin with the shooting. He said he was in his shanty at the side of the track when Martin and Stuart came in, and the former, after drinking the gate tender's pail of coffee, placed a revolver at his abdomen and said:

"How would you like to be shot?"

Before Schmalsky could reply the man pulled the trigger, and his victim fell at his feet. The two men ran away in the darkness toward the Breakness Mountains.

According to his story Schmalsky staggered to his feet and out of his shanty in an endeavor to seek assistance. He walked only a short way along the tracsk when he fell across the rails and lost consciousness.

He was discovered there by a man who carried him back to the shanty and summoned Dr. Ives of Little Falls, N. J. The doctor took the dying man in his auto to the General Hospital, where it is said he cannot recover.

LABOR LEADERS AROUSED.

Predict General Colorado Strike as Result of Lawson Verdict.

Special to The New York Times.

DENVER, May 4.—The conviction of John Lawson, official of the United Mine Workers, for the murder of a Deputy Sheriff in the Colorado coal strke, may result n a general labor strike throughout the State, according to the more radical labor leaders. John McLennan, President of the State Federation of Labor, today issued a cal for a meeting of that body next Monday, at which a formal protest will be drawn up against Lawson's conviction, and at which more drastic action in the form of a general strike is predicted.

When the Lawson case is again brought to trial, as labor leaders claim it will be, they will ask for a change of venue. They claim the districts in which the large coal mines are located are ruled by the coal operators. Indignation in labor circles is intense, and their leaders claim they will have the united support of organized labor throughout the country.

UPHOLD APPLIANCE ACT.

Decision May Cut Down Accidents Due to Hand Brakes.

RICHMOND, Va., May 4.—The Federal Circuit Court of Appeals today unanimously affirmed a decision of the Federal District Court construing the Safety Appliance act so as to make it unlawful for a railroad to require brakemen to use commond hand brakes to control the speed of trains on the road.

WASHINGTON, May 4.—Experts of the Interstate Commerce Commission say the decision at Richmond today is one of the most important in many years. If supported by the United tSates Supreme Court, it will result in cutting down accidents now laid to the hand brake, which last year killed 586 men and injured 16,053. It may force the railroads, especially on high grades, to cut down the length of their trains.

THOMPSON GETS $20,000,000

Uniontown Banker Says He Will Reopen Bank in Six Months.

UNIONTOWN, May 4.—Josiah V. Thompson, banker and holder of extensive coal properties in Western Pennsylvania, Eastern Ohio and West Virginia, whose financial embarrassment has been widely felt for several months, announced today that he had negotiated a loan of $20,000,000 and that he and his associates would soon be freed of their troubles.

Mr. Thompson said further that the First National Bank of Uniontown, which has been in the hands of a receiver since January 18, would reopen within six weeks, that receivers appointed for the many persons associated with him would be discharged, and that the 430,000 acres of coal lands involved would be withdrawn from the market.

Mr. Thompson did not disclose the names of the persons who have agreed to advance the money, but added that they were conversant with the situation.

D. E. SEYBEL A SUICIDE.

New York Lawyer Was a Director of Black, Starr & Frost.

PORT CHESTER, N. Y., May 4.—Daniel E. Seybel of the law firm of Seybel & French, 41 Park Row, Manhattan, shot and killed himself here today at his home in Ridge Street. He was found dead in one of the rooms of the house by the caretaker. A discharged revolver was lying by his side.

It is thought that despondency because of ill health and the loss of his wife three years ago was responsible for the suicide. Since the death of his wife Mr. Seybel, who was 50 years old and childless, had been much alone, and it is said that he became melancholy in his solitude.

Warren C. French of 469 West 152d Street, New York, Mr. Seybel's partner, came here as soon as he was notified of the suicide.

Mr. Seybel was Secretary-Treasurer of the Greenfield Automatic Fastener Company, Treasurer of the Park Mortgage Company, and a Director of Black, Starr & Frost, jewelers.

ADVERTISEMENT.

SHAKE INTO YOUR SHOES

Allen's Foot-Ease, the antiseptic powder for the instant relief of painful, smarting, tender, nervous feet. It takes the sting out of corns and bunions. Simply shake the contents of one of the small envelopes in each shoe. Over 100,000 packages are being used by the German and Allied troops at the front. Don't go to the California Expositions without a supply of Allen's Foot-Ease. It makes walking a delight. Sold everywhere, 25c. For FREE trial package, address ALLEN S. OLMSTED, Le Roy, N. Y.

NEW ROCK ISLAND MOVE.

Protective Committee Expected to Ask for Deposits of Stock.

It was announced yesterday that the Sheldon Proxy Committee, which collected proxies for the last annual meeting of the stockholders of the Chicago, Rock Island & Pacific Railway Company on April 12, would be dissolved. In its place will appear a new protective committee, which, it is expected, will ask for a deposit of the railway's stock.

The new protective committee will be organized by Charles Hayden, one of the newly elected Directors of the Chicago, Rock Island & Pacific Railway. Mr. Hayden denied yesterday that the committee had already been formed. He had merely broached the matter informally to several men representing considerable holdings of the railway company stock, he said. It is expected that W. Emlen Roosevelt and W. J. Matheson, also newly elected Directors, will serve on the new committee. A. F. Van Hall of Amsterdam, representing 86,000 shares of the railway company stock held in Holland, has also been asked to serve on the new committee, but no reply has yet been received. The committeee, it was said yesterday, would probably consist of seven members. It would be in every way representative and independent, it was explained.

While this committee is being formed, N. L. Amster, the insurgent Director on the railway board, will work along his own way, and his committee will also act as a stockholders' protective committee. It was said yesterday on Mr. Amster's behalf that no deposit of stock would be asked for, but that stockholders would be asked to give their support to the Amster plan of lifting the Rock Island out of receivership.

A Director of the Chicago, Rock Island & Pacific Railway, referring to the recent receivership, said yesterday that each and every Director excepting only Mr. Amster had known of the contemplated receivership action before it was actually launched. This apparently settles a question which has been much discussed in Wall Street. In the past a number of the Directors specifically denied that they had known in advance of the receivership. This Director also stated that Mr. Van Hall had known of the receivership before he sailed for Amsterdam.

Mr. Amster said last night that papers in the plea for intervention in the receivership will be filed this week.

"I have just learned now that an opposition stockholders' committee is being formed with the manifest purpose in view of detracting from the strength of our committee," said Mr. Amster. "This is in line with the tactics that have heretofore been employed. I want to say that our committee proposes to go right ahead with the suit for the recovery of the $7,500,000 from old Directors and to sift the entire Rock Island receivership.

"We shall oppose receiver's certificates for new equipment; the company has too many locomotives now and can hire a few thousand cars cheaper than to buy them in view of its present poor credit.

"In my investigation I discovered that the company can save more than $500,000 annually in its traffic department, $500,000 more in its general expenses, and $600,000 by cutting out its Golden State Limited daily train service from Chicago to the Pacific Coast.

SAYS FISH WERE DROWNED.

Kissena Lake Lacks Oxygen, City Chemist Asserts.

Two hundred carp and a number of perch were drowned recently in Kissena Lake, Flushing, according to a statement by Thomas W. Melia, a chemist and bacteriologist of the New York Water eDpartment, yesterday. When the fish were found floating on the lake a week ago sensational reports were circulated to the effect that they had been poisoned.

After a thorough investigation Mr. Melia discovered no foreign element that would cause the death of the fish, but he found that in a lake in Northern New Jersey in 1906 the same conditions which confronted the Queens Park Department prevailed. The fish in the New Jersey lake died from no apparent cause, and experiments showed that the annual changes in the waters of the lake, known as the lake bloom, caused by sudden changes in the temperature, had absorbed all of the oxygen in the water.

CHINESE PREPARE TO DEFEND PEKING

Continued from Page 1.

Okuma and Foreign Minister Kato, have approved a project to send an ultimatum to China. The information reaching Japan, this paper says, leads to the conviction that the nature of the latest Chinese answer to the demands of this country obliges Japan to resort to what it calls this logical diplomatic step.

Continuing, the Yomiuri says that the concessions made by Japan, particularly the restoration of Kiao-Chau to China, had created the belief that China was satisfied an dthat the matter would be arranged peacefully. There is an impression now, the newspaper says, that Yuan Shih-kai, President of China, desires an ultimatum in order to justify China's eventual acceptance.

According to the newspaper Hochi Shimbun, martial law will be proclaimed in South Manchuria simultaneously with the issuance of the ultimatum.

Minister of Justice Ozaki was quoted by the newspapers in earlier editions as having announced that the Cabinet had decided to send an ultimatum to China requiring her to reconsider the decision to make no further concessions to Japan. It is explained in official circles that Japan has no desire to resort to force, but that China "must be made to realize thatthis country is determined upon the acceptance of its program for solidifying the peace of the Orient."

The press considers the ultimatum a proper step. The Japan Times believes that, if China refuses to yield, Japan should occupy provinces like Shantung "until China comes to her senses." This, the paper says, would not constitute a violation of China's integrity, "since its sole aim would be to insure the integrity of the country."

The belief is professed in some circles that China may send word at the last minute that additional concessions are possible, and in this way avert the ultimatum.

The Kokumin Shimbun quotes Premier Okuma as expressing disappointment with the course of the Chinese authorities. In the beginning, it is related, Japa nasked China to keep the proceedings strictly secret. In spite of China's alleged promise to this effect, the proceedings were published broadcast.

Continuing, the Kokumin Shimbun says it is in a position to declare with authority that, whatever action Japan takes, her course will not disturb the friendly relations with the United States and Great Britain. In conclusion this paper says that the appeal of China to America through the missionaries will not move the United States to interfere.

Statements have appeared in the Japanese press to the effect that the followers of Dr. Sun Yat Sen, who are now in Japan plotting to overthrow President Yuan Shi-Kai, have issued a manifesto making the charge that Yuan Shi-Kai in reality was the originator of the Japanese demands, his ulterior motive being to obtain the help of Japan to make himself Emperor. These allegations, however, are quite without confirmation.

LONDON, May 4.—The correspondent of the Central News at Tokio says in a dispatch received here tonight:

"I learn that the Cabinet in special session has decided to send an ultimatum to China. The ultimatum will accord a brief limit for China's compliance with the Japanese demands."

NO JOINT ACTION, SAYS GREY.

Secretary, in Commons, Denies Anglo-American Negotiations Over Japan.

LONDON, May 4.—The United States and Great Britain have entered into no formal negotiations concerning Japan's demands upon China. Announcement to this effect wa smade in the House of Commons today by the British Foreign Secretary, Sir. Edward Gray. The Secretary added that the only communication on the subject between the American and British Governments had been a brief and informal conversation in February between Ambassador Page and a representative of Great Britain.

Asked by a member from the floor for a statement of the progress of the negotiations between China and Japan, the Foreign Secretary said that Great Britain had been in communication with the Japanese Government on the subject of the Anglo-Japanese agreement generally, and particularly concerning those British interests which might possibly conflict with the competing Japanese demands upon China. These negotiations, however, he said, were strictly confidential.

Asked if he were going to do nothing "until Japan, by military force, having already 60,000 troops in China, had imposed her authority on China," and whether Great Britain was not bound by treaty to defend the integrity of China, or if he, "was prepared to regard that simply as a scrap of paper," Sir Edward Grey reiterated that the communications made to him by Japan were confidential and that he, therefore, was not at liberty to discuss the actual terms of the Japanese demands.

The Secretary said he was not aware that any official and accurate version of the demands had been published and that he regarded the matter as one of the greatest importance.

The question as to how Japan can reconcile some of her demands upon China with her professed intention of upholding the independence of that country is asked by The Manchester Guardian in reviewing editorially the Chino-Japanese negotiations.

"China does agree," says The Guardian, "to the request that she shall not cede to a third power any harbors, bays or islands among her coasts—an undertaking against which nothing can be said except that it apparetly leaves Japan free to demand from China just what China is forbidden to grant to a third party. If Japan would enter into a self-denying ordinance, then, indeed, Chia and those who wish her well would have solid ground for satisfaction. But at present we remain puzzled to know how Japan can reconcile some of her demands, those for instance which China has rejected, with her professed intention of upholding the independence of China."

NO APPEAL FROM CHINA.

President Wilson Corrects Reports —Still Hopes for aSettlement.

Special to The New York Times.

WASHINGTON, May 4.—It was brought out by questions asked of President Wilson today that the Chinese Government had not appealed to the United States to help it resist the demands of Japan for concessions alleged to be dangerous to China's integrity. The inference drawn from the rather cautious answers made by the President was that the United States Government had acted on its own initiative in any part it had taken in the matter.

From what the President said it was apparent that the information that this Governmnt was receiving in regard to the progress of the negotiations between Japan and China was being furnished by Paul M. Reinsch, the American Minister at Peking. This was held to clear the Chinese Governmnt of the imputation that it was conducting a publicity campaign among foreign nations in order to create sentiment against the Japanese demands, at least so far as the United States was concerned. The Japanese Government is said to have accused the Chinese Governmnt of engaging in such a campaign. No direct statement was made by the President, however, as to whether any information on the subject of the negotiations was coming from the Chinese Government.

To a question the President said that he thought there was ground for the hope that the Japanese-Chinese situation would be cleared up soon. H said he had heard of no ultimatum.

CHINA'S TONE PROVOCATIVE.

Japanese Government Holds That It Precludes Further Conversations.

LONDON, Wednesday, May 5.—"I am authoritatively informed," says The Times Tokio correspondent, "that the tone of the Chinese reply to the Japanese demands precludes further conversations. China not only refuses to concede Article 5 but does so in language distinctly provocative.

"China's attitude since the presentation of the modified demands became decidedly less conciliatory than at any time earlier in the negotiaitons, when Japan's proposals were much more exacting."

KILLS BABY AND HIMSELF.

Wife Attributes Brooklyn Postal Crime to Overstudy.

Thomas P. SmithP, a clerk in the money order department of the Post Office, took his two-year-old daughter, Ruth, into the bathroom of their apartment at 368 East Eleventh Street, Flatbush, yesterday morning, and cut her throat, almost severing the baby's head from her body. Then he cut his own throat.

Mrs. Florence Smith, the wife and mother, who was preparing breakfast, knew nothing of the tragedy until Frederick Benzenberg, a decorator at work in a vacant apartment below, ran up to discover why blood was dripping down into the bathroom. Then Mrs. Smith, learning that both husband and daughter were dead, collapsed and had to be taken to the Kings County Hospital. Mrs. Ellen Smith of 416 East Eleventh Street, Smith's mother, called at the house, and, learning of the tragedy, collapsed also and an ambulance was summoned for her.

Mrs. Smith said her husband was interested in the cult of Christian Science. She said she thought his mind had given way under the strain of excessive study.

MRS. BURKHAM ON STAND.

Testifies She Is the Daughter of Man Who Left Her a Fortune.

ST. LOUIS, May 4.—Mrs. Lois Campbell Burkham, beneficiary with Mrs. Florence Campbell to the $16,000,000 estate of James Campbell, traction magnate, took the stand today and testified in the suit brought by relatives who are attempting to prove invalid the late millionaire's will.

Mrs. Burkham testified that James Campbell was her father and Mrs. Florence Campbell was her mother. That she had lived with the Campbells all her life until her marrrage last Fall, and that during his life she and her father were inseparable.

"He would not let me go away to spend the night," she testified, "nor even stay away to lunch. He wanted me with him. He used to take me to school and carry my books, and where on eof our family went we all went. This custom interfered with my education, since my parents traveled a great deal, and they would take me on the journeys rather than be away from me."

PROF. YOHANNAN MENACED.

Arrest of Alleged Agent Follows Threat by Persians.

When the Rev. Dr. Abraham Yohannan, Professor of Oriental Languages in Columbia University, received a letter at his home, 557 West 124th Street, last Friday, written in Prsian, the Professor native language, and demanding $200 under threat of death, he carried it to the Fourth Branch Detective Bureau. The letter said the writrs wanted to return to Persia and would telephone the Professor, making an appointment to receive the money if he decided to settle with them. Dr. Yohannan was advised to wait for such a message, and Monday he received a second letter telling him the writrs hoped he had dcided to follow their wishs. Yesterday some one telephond, and, speaking in Persian, made an appointment to call on the Professor at 10 o'clock last night.

Detectives McManus and Hill were hidden behind some portieres in the library when, shortly after 11 o'clock, the maid admitted a young Persian, who afterward said he was Joel Jacobs, 21 years old, employed as an office attendant by Dr. Joseph E. Winters of 25 West Thirty-seventh Street.

"I presume you come for the money mentioned in the letters I have received?" said the professor.

"I was sent to get some money from you," replied Jacobs. "I know nothing about any letters."

"I promised those men I would give them $100 and pay the rest later," continued the professor, and Jacobs responded: "I guess that will be all right."

Then Dr. Yohannan handed the youth $100 in marked bills, and as he accepted them the detectives seized him. He was apparently greatly astonished and insisted that he had done nothing wrong. He declared he had acted as a messenger for others, but steadfastly declined to say who they were.

Jacobs was locked up, and Dr. Yohannan said he thought the youth, or those he acted for, had conceived their idea from watching moving pictures. He said he did much transiating for publishing houses and was well known among the Persians of this city, who doubtless regarded him as wealthy.

MAYOR ROBERTS REMOVED.

TERRE HAUTE, Ind., May 4.—Donn M. Roberts, who is serving a sentence in the Federal penitentiary at Leavenworth, Kan., for eltction frauds, was removed as Mayor of Terre Haute late today.

The Circuit Court sustained the action of the City Council in impeaching Roberts.

Can you raise ten million dollars?

Sam Arnold needed that much. George Randolph Chester shows how the young promoter gets the money in "The Edge of the Boom"—see this week's issue of

Collier's 5¢ a copy
THE NATIONAL WEEKLY

53rd YEAR
T. M. STEWART
438-440-442 WEST 51st ST.
RUG AND CARPET CLEANSING
in Fire-Proof Building.
FIRE PROOF STORAGE
For Household Goods.
TELEPHONE
★ 5567 COLUMBUS

Nujol
REG. U.S. PAT. OFF.

A PURE WHITE MINERAL OIL FOR CONSTIPATION

"The longer used, the less needed."

THAT is the final test of a remedy—does it do away with the trouble for which it is taken?

By that test, the various laxatives and cathartics stand condemned. They do not remove the condition they are supposed to cure. In fact, the longer they are used, the *more* they are needed. Laxatives and cathartics are dangerously habit-forming.

By the same test, the mineral oil treatment, used in conjunction with a return to rational habits of eating and exercise, reveals itself as the one logical remedy for constipation. The longer it is used, the less it is needed.

Nujol is not a drug, is not absorbed by the system, and consequently can be taken in any quantity without harm. Nujol acts chiefly as a mechanical lubricant, although it has the additional property of absorbing and removing intestinal toxins. By facilitating the *natural* evacuation of the lower intestines, it restores the bowels to healthy activity.

Write for "The Rational Treatment of Constipation," an informative treatise on constipation and the mineral oil treatment, which doctors all over the world are now successfully prescribing.

Ask for Nujol at your druggist's, or send 75c. in money or stamps for a trial pint bottle. Address Dept. E.

STANDARD OIL COMPANY
(New Jersey)
BAYONNE NEW JERSEY

Receivers' Sales

Lead All Others for Values

GREENHUT'S
J. B. GREENHUT COMPANY.
"THE BIG STORE"
BOTH SIDES SIXTH AVE., 18TH TO 19TH STREET
Meet me at the Fountain

Money Never Had Greater Buying Power Than During These Sales

(Now Being Held by Order of the Receivers).

The wonderful money-savings are apparent the moment you enter either one of our mammoth buildings. They are EVERYWHERE—in every department, affording the widest choice of the best moderate-priced merchandise in the world.

These sales come at a time when "The Big Store" is perfectly and completely stocked with the most desirable Summer merchandise. They could not come more opportunely. Hence, if you are wise, you will buy liberally to fill your needs for months to come.

Recent events, which make it necessary for us to realize cash for everything in the store, are the direct cause of these Receivers' Sales.

You cannot mention a needed article which isn't included. The complete list of bargains couldn't be printed in this entire newspaper just now.

But come—prepared to find the greatest selling event that New York has ever known.

Come Early and Get Your Share of the Bargains

Women's and Misses' Suits, Wraps, Costumes, Waists and Skirts
Girls' and Juniors' Coats, Dresses, Suits
Furs
Wrappers and Tea Gowns
Infants' Wear
Undermuslins, Corsets, Silk Petticoats
Bathing Suits
Hosiery and Knit Underwear Shoes
Ready-to-Wear Hats
Trimmed Millinery
Untrimmed Millinery
Flowers, Feathers and Novelties
Lace Robes, Laces and Embroideries
Trimmings, Ladies' Neckwear, Collars and Cuffs Ribbons
Veilings Bridal Veils
Handkerchiefs Gloves
Dress Goods, Silks and Velvets
Wash Goods, Linings
Fancy and Domestic White Goods
Fancy and Staple Linens
Blankets and Comforters
Art Embroideries
Leather Goods, Trunks Umbrellas
Notions, Hair Goods
Men's and Boys' Clothing, Hats and Caps
Men's Furnishings
Jewelry, Silverware, Clocks, Cutlery
Books, Commercial and Social Stationery
Sporting Goods, Automobile Supplies
Cameras and Photo Supplies
Toys, Baby Carriages
New and Used Pianos and Player-Pianos
Sheet Music and Musical Instruments
Player-Piano Music Rolls
Music Roll Cabinets
Sewing Machines
Horse Goods
Drug Sundries and Toilet Articles
Groceries, Wines and Liquors
Cigars, Tobacco and Smokers' Articles
Conservatory Supplies
Furniture and Bedding
Carpets, Oriental and Domestic Rugs
Linoleums, Oilcloths
China and Glassware
Lamps and Lighting Fixtures
Art Bric-a-Brac
Curtains, Draperies
Framed Pictures and Oil Paintings
Refrigerators
Aluminum Ware, Tin Ware, Wooden Ware, Enamel Ware and all other Kitchen Supplies
Garden Implements, Etc., Etc.

The Greatest Convenience of Shopping Is
A Charge Account
We'll make it very easy for you to become a CHARGE CUSTOMER of "The Big Store," if you will call at our Department of Accounts, Balcony, MAIN Building.

Usual Complimentary 2¼ Green Trading Stamps Free Today
Distribution in Our Main Building
As many sets of these 2¼ Green Stamps as are reasonably required for books unfilled will be given, but only one set of any one date good in any one book. Only 100 Complimentary Stamps good in any one book, but you may start as many books as you please.

Double 2¼ Green Trading Stamps with Purchases Till 12 o'Clock—Single Stamps Thereafter

Tired, worn out office women need Hoff's invigorating Malt Extract. It will make red blood, strong nerves and create a hearty appetite.

Johann Hoff

Send for Booklet.
Eisner Mendelson Co.
90 West St., New York

"The Easiest Riding Car In The World"

MARMON 41

Afterwards!

You—who search for the best in automobiles—

After you've determined on the prettiest picture you've ever seen of a car—

After you've read and decided upon the greatest "claim" any maker puts upon paper—

Try the Car!

You don't buy the pictures or the catalogs or the clever talk of the advertisement and the salesman.

One ride behind the wheel of Marmon "41" will tell you a greater and more convincing story than reams of illustrated description.

No talk of printing can tell you how much easier this car rides—how capable it is under different conditions—what value it *really offers*.

But Marmon "41" is ready right now to tell you its own story.

It will out-domonstrate, out-perform, out-do any other car.

You—who search for *the best* in automobiles—

Let Marmon "41" submit its evidence by actual demonstration.

Make us prove it!

The Marmon New York Co., Inc.
A FACTORY BRANCH
1855 Broadway at 61st Street
Telephone 1583 Columbus
Northern New Jersey Distributors,
AUTO SHOP COMPANY,
10 Crosby Place, Paterson, N. J.

Over Sixty Years of Successful Manufacturing

POMPEIAN OLIVE OIL
ALWAYS FRESH
PURE-SWEET-WHOLESOME

CALIFORNIA
ROUND TRIP
$94.30
Lackawanna Railroad
Information at Ticket Offices, Broadway, cor. Wall St., Park Place, 28th St., 42d St.
Brooklyn: 505 Fulton St.

CELESTINS VICHY
Prevents GOUT and INDIGESTION
Ask your Physician

SAFETY-FIRST RULES FOR FLEET VISITORS

All Boats Running from Shore to Ships Will Be Licensed and Capacity Limited.

BAR ON ROUND-TRIP TICKETS

Passengers Will Not Be Deserted on Vessels After Having Paid Fare Back to Land.

Dock Commissioner R. A. C. Smith has issued regulations to govern the transportation of visitors by specially licensed boats to and from the ships of the Atlantic Fleet during the two weeks that the fleet will be anchored in the Hudson. The regulation of the sight-seeing and visiting traffic during fleet visits has always been one of the big problems of such events, and this time the Federal and city authorities will enforce to the letter all regulations promulgated for safety.

The maximum number of passengers each boat engaged in the shore-to-ship traffic may carry will be decided before the license is granted. A maximum charge of 25 cents per passenger, each way, will be allowed, and certain landings from which the boats must operate will be designated. Pennants to indicate maximum passenger capacity of each boat must be carried. It will no longer be possible for a boatman to sell round-trip tickets, and then go home without returning for the return-ticket holders.

Rule 1, which governs the issuance of licenses to boatmen and boat owners, reads:

> Owners of motor boats who desire to engage in transporting passengers for hire to and from naval ships, or around the ships, will apply to the Commissioner of Docks for a permit. Applicants will be notified to present their boats for inspection as to legal requirements, suitability and capacity, and if satisfactory a triangular pennant will be issued to the operators by the Commissioner of Docks on deposit of two dollars ($2), showing number of permit and capacity allowed, which will permit the boat in question to engage in this traffic and use the gangways of the war ships. The pennants will be issued for the length of time the ships are to be in the river at that particular visit. These pennants are to be carried by the boats so that they can be readily seen from all points. They are to be turned in at any time on demand of representative of the Department of Docks and Ferries.

Rule 3 refers to the rate per passenger to be charged and is as follows:

> On boats carrying passengers between the war ships and the shore, the fare shall not in any case exceed 25 cents each way. The fare out is to be collected upon embarkation of the passengers, and the fare back during the return trip, and no tickets of any sort shall be sold, nor shall return trip fare be collected on the outward passage.

Rule 4 requires that the operators of passenger-carrying boats must continue those boats in service until all visitors to ships, which under their licenses they are permitted to serve, have been cleared of visitors and a failure to live up to this regulation will result in forfeiture of license. The men of the fleet and the city police will co-operate in the enforcement of all regulations.

The Mayor's Committee, of which Cornelius Vanderbilt is Chairman, appointed to arrange for the reception and entertainment of the officers and men of the fleet, gave out yesterday the route of the land parade of the fleet personnel, which parade will be reviewed by President Wilson from a reviewing stand to be erected in front of the Public Library at Forty-second Street and Fifth Avenue. The parade will take place the morning of Monday, May 17. The route will be:

Twenty-fifth Street to Fifth Avenue, Fifth Avenue to Fifty-ninth Street, Fifty-ninth Street to Central Park West, Central Park West to Seventy-seventh Street, Seventy-seventh Street to West End Avenue, north to Seventy-ninth Street, west to North River.

It is now expected that the entire dreadnought and pre-dreadnought divisions of the fleet will be swinging at anchor in the Hudson by 9 o'clock next Saturday morning.

MORE MILLS FOR CUBA.

Sugar Men in Better Financial Condition Because of the War.

C. A. Johnson Hardy, a contractor of Santiago de Cuba and his brother-in-law, Francisco Auza, engineer and manager of a big sugar estate on the island, have arrived at the Imperial. Mr. Hardy, who went to Cuba with the American Army, is interested in many agricultural and other properties there. He said yesterday that there is practically no big construction work going on except the building of a few sugar mills.

"The sugar people, because of the good price they got for part of their product last year, have not felt the results of the war," said Mr. Hardy. "Still, the benefits of the high prices have been more apparent than real on account of adverse crop conditions. The sugar mills had not been making money for the last two or three years. Most of them were heavily in debt. Since last Fall they have been paying some of their accumulated indebtedness and are now in a tremendously better financial condition.

"There is practically no construction work going on in Cuba except a few new sugar mills and improvements in old ones. As for general business, the best characterisation would be that it is good only in spots. The iron mines of Cuba are now working at a minimum, as they have not felt the demand for steel up here.

"I do not know whether it was appreciated up here, but the sudden jump in the price of sugar last Summer found Cuba's sugar almost entirely disposed of. I believe there was not more than 2 per cent. of the crop left, and all the profits for the season were made on this comparatively small amount."

ADMITS HITTING CHAUFFEUR

But Only with Hand, Says Mrs. Harrold—Case Dismissed.

Mrs. Orville Harrold of 106 Central Park West, wife of the opera singer, appeared in the West Side Court yesterday before Magistrate Corrigan in response to a summons obtained by Moe Small, a chauffeur, of 50 St. Mark's Place, who alleged she struck him on the head with her slipper, inflicting a lacerated wound, last Saturday night, after she had refused to pay him 25 cents for the delivery of some medicine.

Mrs. Harrold admitted striking Small, but said she used only her hand, after he had pulled her into the hallway from her apartment.

Magistrate Corrigan said it was a question of veracity, and dismissed the case, telling Small to take the case to a civil court if he desired redress.

MUSEUM OF SAFETY OPENS NEW HOME

Rooms at 18 West Twenty-fourth Street Show Devices for Protection of Life.

WILL TEACH FOOD VALUES

Committee, with Miss Edith Wetmore as Chairman, to Promote Sanitation in Homes.

The American Museum of Safety opened its new home at 18 West Twenty-fourth Street yesterday afternoon. While the opening was formal, there was very little formality about the reception. Those who desired to inspect the place came in, looked about, saw the moving pictures and departed. There was a luncheon served by three or four very formal looking waiters, and tea was obtainable.

The new location of the museum is ideal, for it is in the heart of the loft and factory district, where the streets at noon and certain other hours teem with working men and women. The museum occupies the ground floor and the basement of the building.

Its managers intend by lectures and publications and by exhibits and by personal effort not only to teach the value of safety first in the factory, on the railroads and in the street, but that safety means also the shielding of the children in the household and a standard of better living.

The space in one of the great windows looking out on the street is given up to an exhibition of safety devices used in a big lighting and power plant. Near the door is a collection of rather gruesome exhibits showing the effects of occupational diseases.

A section is devoted to an exhibit of industrial dietetics. There at a glance the worker can tell whether condensed milk has better food value than the fresh article, and there he can learn the nutritive value of rye flour, corn meal and other staples of diet. "Alcohol lessens efficiency," is the sign over several glass cases, and within is presented evidence to prove the truth of the charge. Two life size figures are used to demonstrate the use of the pulmotor.

One side of the main hall is devoted to moving pictures on educational and safety subjects. Downstairs is an exhibit showing what has been done to protect workers from the danger of moving machinery and to safeguard them against the carelessness of others. Here, by means of two miniature ships is demonstrated a device which its inventor claims is practicable for a quick and safe transfer of passengers from a sinking ship to a rescuing craft.

President Arthur Williams in an address of welcome said:

"We are most happy to welcome the friends of the American Museum of Safety to our new premises, where it is the intention of our organization to come into closer contact with the industrial workers of the city. For such a plan this location is more suitable than our old one, because it establishes us literally on the ground floor.

"This will, we hope, lead passers-by to step in, attracted by the displays in our show windows. These exhibits will be carefully arranged to illustrate various phases in accident prevention and health promotion. Being on the street level will also make it more convenient to give lectures illustrated with stereoptican and moving pictures. A series of such lectures is now being prepared.

"This may be an opportune time for announcing that a new committee has recently been formed which will devote its time to bringing safety and sanitation into the home. Miss Edith Wetmore has kindly consented to serve as Chairman of this committee."

Dr. William H. Tolman, Director of the museum, and several other officers assisted the Reception Committee, which consisted of Mrs. James Speyer, Chairman, Mrs. Charles B. Alexander, Mrs. Nicholas F. Brady, Miss Mabel Choate, Mrs. Stuyvesant Fish, Mrs. Horace Gallatin, Miss Virginia C. Gildersleeve, Dean of Barnard College Mrs. E. H. Harriman, Mrs. Helen Hartley Jenkins, Mrs. S. Crimmins Jennings, Mrs. Tompkins McIlvaine, Miss Anne Morgan, Mrs. J. Dynsley Prince, Miss E. Louise Sands, Mrs. Frederick W. Vanderbilt and Miss Edith Wetmore.

REPLIES TO NAT. C. GOODWIN

J. S. Metcalfe Asks Dismissal of Book Review Suit.

James S. Metcalfe, who is being sued by Nat C. Goodwin because of his review of "Nat Goodwin's Book," filed his answer yesterday. Mr. Metcalfe admits that the review was written by him, but says that was by the request of the plaintiff, who urged him to review it. Evidently Mr. Goodwin did not urge Mr. Metcalfe to criticise the work in such strong language.

The answer repeats some of the things contained in the alleged libel, and says that the book contains "unmanly gossip and worse concerning the women who have been his [Mr. Goodwin's] wives, and other women, and is a record of hate and dastardly publication, and a betrayal of the most intimate and, to every man deserving of the name, most sacred relations of life."

Mr. Metcalfe also says that the book contains libelous matter and matter which it is unlawful to print. He asks that the suit be dismissed.

CHAUFFEUR FINED $50.

Joseph Elder Found Guilty of Running Down Henry R. Towne.

Joseph Elder, a chauffeur, of 50 Russell Street, Brooklyn, was fined $50 by Magistrate Murphy in Yorkville Court yesterday on a charge of reckless driving. Elder's machine knocked down Henry R. Towne of 121 Madison Avenue, founder and President of the Yale & Towne Manufacturing Company, and President of the Merchants' Association, on Monday morning in Fifth Avenue at Twenty-seventh Street.

Mr Towne, who is 78 years old, told Magistrate Murphy he was fortunate in receiving only minor bruises. He said Patrolman Huth had halted traffic in Fifth Avenue when he attempted to cross, but that the chauffeur disregarded the signal. This was corroborated by the patrolman.

Elder is employed by Edwar Karfoil of 707 Eastern Parkway, Brooklyn.

Want to Carry Bundles in Cars.

As a result of complaints received by the Public Service Commission concerning the exclusion from the Subway and elevated lines of persons carrying bundles, a hearing will be held on the matter this morning before Commissioner Hayward. Complaints have been received from department stores and trades unions. The regulation sometimes hits a workman, who is taking a big load of tools to his work.

Arnold, Constable & Co.

TODAY, *Wednesday,* and TOMORROW, *Thursday*

A Great Event, *10 Specials in* Men's Summer Furnishings

Each one of these *"10 Specials"* is of very recent manufacture, some just from the workrooms; the most approved of the latest dictates in men's fashions—perfectly meeting the important needs of the season—the best grades of their respective kinds, and offered for this great event

at these Remarkable Reductions from Regular Prices

SPECIAL No. 1
Tennis Shirts
Entirely new, of light weight mercerized pongee shirting, with a collar that opens at the neck or buttons up close. Half sleeves.
Regular price $1.50 — **1.00**

SPECIAL No. 2
Madras Soft Shirts
An entirely new lot, comprising light and colored grounds, very superior grade and an exquisite selection of patterns; best workmanship. Regular price $1.65 and $2.00 — **1.15**

SPECIAL No. 3
Silk Striped Shirts
A very smart soft shirt, made from extremely new shirtings of summer weights, exclusive, distinctive and most desirable patterns.
Regular price $2.00 and $2.50 — **1.45**

SPECIAL No. 4
Pure Silk Shirts
Negligee style—very fine quality of self and satin stripes, white and neat fancy designs on light grounds, beautifully made throughout. Regular price $4.00 and $4.50 — **2.95**

SPECIAL No. 5
Summer Pajamas
Of finely woven plain colored mercerized pongee fabrics and neatest of striped soft Cotton Crepes. Regular price $1.50 Suit — **95c**

SPECIAL No. 6
Silk Mull Pajamas
Quite sheer and lightest weight, but strong and serviceable—white and plain colors. Silk loop frogs. Regular price $3.00 Suit — **1.95**

SPECIAL No. 7
Athletic Underwear
Strong grade Nainsook—Knee Drawers and Sleeveless Coat Shirt. Easy fitting and well made thru-out. Regular price 50c garment — **40c**

SPECIAL No. 8
Silk Neckwear
Very special—made in the most desirable shapes, from fine plain and self colored pure silk cravatings. Regular price 65c and 85c — **50c**

SPECIAL No. 9
Bath Robes
Of good weight Toweling and all Jacquard stripes and figures, two-tone effects; small, medium and large sizes.
Regular price $3.95 — **2.65**

SPECIAL No. 10
Bath Robes
Light weight mercerized madras and cheviot materials—plain and fancy colorings. Packs into smallest compass for hand luggage.
Regular price $5.50 to $8.50 — **4.95**

Extra salespeople provided to insure prompt service

Broadway & 19th Street

OUT TODAY

On All News Stands

MAY NUMBER

The New York Times CURRENT HISTORY

The European War

Earl Kitchener, Britain's War Secretary, said:

"I don't know when the war will end, but it will begin about May 1st"

That time has come. The preliminary reports of the preparations for the real struggle and the opening battles of the conflict's newest phase appear in this May number

Here Is the Table of Contents

GENERAL SIR JOHN FRENCH'S OWN STORY (With Map)—The Costly Victory of Neuve Chapelle.
ROBERTS OF KANDAHAR (Poem) ... By Sidney Low
THE SURRENDER OF PRZEMYSL (With Maps)—How Galicia's Strong Fortress Yielded to the Russian Siege.
THE TESTERS (Poem) ... By Marion Couthouy Smith
LORD KITCHENER ADVERTISES FOR RECRUITS.
BATTLE OF THE DARDANELLES (With Map)—The Disaster That Befell the Allies' Fleet.
OFFICIAL STORY OF TWO SEA FIGHTS (With Maps).
BETWEEN MIDNIGHT AND MORNING (Poem) ... By Sir Owen Seaman
THE GREATEST OF CAMPAIGNS (With Map)—The French Official Account Concluded.
SONNET ON THE BELGIAN EXPATRIATION ... By Thomas Hardy
WAR CORRESPONDENCE (With Map).
THE SPIRIT OF MANKIND ... By Woodrow Wilson
"WHAT THE GERMANS SAY ABOUT THEIR OWN METHODS OF WARFARE" (With Facsimile Letters) ... By Professor Bedier, of the College de France
THE RECRUIT (Poem) ... By Hortense Flexner
AMERICAN REPLY TO BRITAIN'S BLOCKADE ORDER. By W. J. Bryan
GERMANY'S CONDITIONS OF PEACE ... By Dr. Bernhard Dernburg
THE ALLIES' CONDITIONS OF PEACE ... By Sir Edward Grey
SOUTH AFRICA'S ROMANTIC BLUE PAPER (With Map).
WARFARE AND BRITISH LABOR ... By Earl Kitchener
SAVIORS OF EUROPE ... By Rita Basin
BRITAIN'S PERIL OF STRIKES AND DRINK ... By Lloyd George
ITALY'S EVOLUTION AS REFLECTED BY HER PRESS.
SOME RUSES DE GUERRE (Poem) ... By A. M. Wakeman

24 FULL-PAGE EUROPEAN WAR CARTOONS

FACSIMILE OF A BELGIAN BREAD-CHECK.
TO A GERMAN APOLOGIST (Poem) ... By Beatrice Barry
AMERICA'S NEUTRALITY ... By Count Albert Apponyi
NEUTRAL SPIRIT OF THE SWISS—An Interview with President Motta.
TO KING AND PEOPLE (Poem) ... By Walter Bichel
A SWISS VIEW OF GERMANY ... By Maurice Millioud
THE LAND OF MAETERLINCK ... By Alfred Sutro
AMERICA AND PROHIBITION RUSSIA ... By Isabel F. Hapgood
THE MOTHER'S SONG (Poem) ... By Cecile Reynolds Robertson
PAN-AMERICAN RELATIONS AS AFFECTED BY THE WAR ... By Huntington Wilson
AN EASTER MESSAGE (Poem) ... By Beatrice Barry
AN INTERVIEW ON THE WAR WITH HENRY JAMES ... By Frances Lockwood
A TALK WITH BELGIUM'S GOVERNOR ... By Edward Lyall Fox
A CHARGE IN THE DARK (Poem) ... By O. C. A. Child
A NEW POLAND ... By Gustave Herve
"WITH THE HONORS OF WAR" ... By Wythe Williams
GENERAL FOCH, THE MAN OF YPRES.
THE UNREMEMBERED DEAD (Poem) ... By Ella A. Fanning
CANADA AND BRITAIN'S WAR UNION ... By Edward W. Thomson
ENGLAND (Poem) ... By John E. Dolson
AMERICAN AID OF FRANCE ... By Eugene Brieux
A FAREWELL (Poem) ... By Edna Mead
STORIES OF FRENCH COURAGE ... By Edwin L. Sabin
A TROOPER'S SOLILOQUY (Poem) ... By O. C. A. Child
AMERICAN UNFRIENDLINESS ... By Maximilian Harden
ENDOWED WITH A NOBLE FIRE OF BLOOD ... By A. Kouprine
CHRONOLOGY OF THE WAR.
THE DAY (Poem) ... By Henry Chappell

LIST OF FULL-PAGE PORTRAITS

COMMANDER THEMISTOCLES.
THE GRAND DUCHESS OF LUXEMBURG.
QUEEN MARY.
THE RIGHT HON. DAVID LLOYD GEORGE.
VICE ADMIRAL H. R. H. THE DUKE OF THE ABRUZZI.
H. M. FERDINAND I.
ELEUTHERIOS K. VENIZELOS.
LORD HARDINGE OF PENSHURST.
GENERAL VON KUSMANEK.
CAPT.-LIEUT. OTTO WEDDIGEN.
H. M. CONSTANTINE I.
JOHN REDMOND.
H. M. MOHAMMED V.
H. M. VITTORIO EMANUELE III.
TEAN SHIH-KAI.
PRINCE VON BUELOW.

Here is an intelligent, explanatory record of the campaign, physical and spiritual, as told by the chief antagonists, the eyewitnesses, and the literary spokesmen of the nations. The monthly issues of this great magazine are of unexampled significance, to be read and kept for your children

Price $3 a year, 25c a copy
The New York Times Current History, Times Sq. New York

SAFETY and
A LIBERAL RETURN
10-20 YEAR
MORTGAGE-BONDS
Netting about 5½%
Secured by first mortgages on improved city real estate. Payment guaranteed by
THE MORTGAGE-BOND CO. OF NEW YORK
Capital, Surplus and Profits, $2,500,000
55 Liberty Street

Not *all* good cars are as *yet* covered with Pantasote tops—*but* you can *always* take
Genuine
Pantasote
as the *sure* sign of a good car
It shows that the maker of the car is giving full value. It shows that the present price cutting competition in the automobile industry has not turned that maker toward a less expensive and less durable top material.
Genuine Pantasote is the top material that is recognized as without a peer—for perfect shelter, perfect appearance, longest wear and ability to withstand all weather conditions, folding and misuse.
In buying A *big* thing like a car, the top material may be considered an unimportant little detail, but just think about this for a minute. Consider that the top is chiefly responsible for the trim, new and stay-new appearance of your car and your personal comfort in bad weather
The Pantasote Company
1751 Bowling Green Bldg., New York City

The French Memories of Eighteenth-Century America, by C.H. Sherrill in the MAY
Scribner
have some interesting and amusing comments on the early days of Harvard, Yale, Princeton, and Brown.
You will *laugh* over the way old "Baytop" cut up in a story by A. C. Gordon, and you will not soon forget Annie Eliot Trumbull's touching "Sinews of War," a story of two beautiful horses.
25 Cents. All Newsstands

HALT ARMS EXPORT, CHIEF MASON URGES

Grand Master Freifeld Asks Aid of 187,000 Members in New York State.

CALLS FOR ACTION NOW

Address at Annual Communication Largely Devoted to War in Europe and Plea for Peace.

Members of the Masonic fraternity in the State of New York, numbering 187,000, were called upon yesterday to begin a campaign against the exportation of arms and ammunition from this country to the warring nations of Europe in the opening address by Grand Master George Freifeld of Brooklyn at the one hundred and thirty-fourth annual communication of the Grand Lodge of this State.

Grand Master Freifeld devoted a large par tof his address to the war, saying, in part:

"We are a world fraternity, not bounded by geographical lines or circumscribed by race cred or time. Teaching the brotherhood of m a,nwe touch all men everywhere with sympathetic interest. That the world has but partially accepted belief in and practice of the fraternal relation which should exist among men is painfully apparent by the gigantic and murderous strife engaging the nations of Europe.

"The time is ripe, brethren, to instill into the hearts and minds of men the idea of a brotherhood so deep and strong as not only to prevent the killing of men by other men with arms, but to prevent also the spectator, or so-called neutral, from supplying the deadly weapons with which more murder shall be accomplished. The command 'Thou shalt not kill' applies equally to him who has the weapon and to him who holds it for such use by another. If Freemasonry is' to play an honorable part in the world's theatre of action, let us not shrink from the battle where truth and righteousness cope with error and evil. The world has been led too long by the men and the ideas responsible for this horrible conflict. Let us join with the Church of God and all other forces for good in spreading better, nobler, and more exalted ideas.

"There is no earthly power strong enough to intervene by forceful or peaceful means to cause the conflict to cease. We look beyond and above the clouds to the Great Architect of the Universe and raise our prayers to Him, the God in whom we put our trust."

Belgium Only One to Ask Aid.

After describing the Grand Lodge's efforts to ascertain how to succor its brethern in the war-stricken countries, the Grand Master said that many weeks elapsed before responses were received, and that none of them expressed the desir for immediate action and some declined help. An appeal received from the Grand Lodge of Belgium was forwarded, as per request contained in it, to other jurisdictions, through the Masonis War Relief Association of the United States, and it was then responded to. This was the only appeal requiring immediate attention. He said that the German lodges in this city had collected a Widows and Orphans Fund from among their own members amounting to about $20,000, which was sent abroad.

Referring to the matter of neutrality among the members of the organization, Grand Master Freifeld said:

"Let it be recorded to the glory of all our brethern that our fraternity has been neutal in the highest sense, the kindliest fellow-feeling has prevailed among all our brethern, and in our sceswtowloneapamongblFly."e shrdl sh French and German lodges particularly."

Entire Lodges of Foreigners Here.

Grand Master Freifeld said that there was received into the fraternity, not only the occasional individual who, from the fact of birth in another country may be termed a foreigner, but there are whole lodges composed of Italians, Frenchmen, Germans, Scandinavians and Spaniards, and others having a large number of Armenians and Turks, Russians and Poles.

"We thus demonstrate, in a very striking manner," he continued, "in the new world the significant and hopeful fact that there may be united in one great fraternity men of every clime and creed under God's fatherhood, all working together for the higher well-being of each in a moral, social and spiritual sensc. In every nation on the earth are many men to whom the principle of brotherhood is a vital force which will yet overcome the animosities of racial and national differences.

"And now, under the protection of a great flag, in peace and with a measure of prosperity, we are met to learn whether we have progressed, to give serious thought to prosent problems and to anticipate and provide for the future, if we can but discern the coming events by the shadows they cast before them."

To Install Officers Tomorrow.

The Grand Lodge began its annual communication in Masonic Hall, Sixth Avenue and Twenty-third Street, yesterday afternoon, with Grand Master Freifeld presiding., assisted by Deputy Grand Master Thomas Penney of Buffalo, Senior Grand Warden William S. Farmer of Syracuse, and Junior Grand Warden Arthur S. Tompkins of Nyack.

There are 837 delegates in attendance. The sessions will continue until tomorrow, when the newly elected officers will be installed.

The Grand Lodge will be visited today by Grand Lodge officers from the Pennsylvania, Connecticut, and New Jersey Grand Lodges. A luncheon will be given them at the Republican Club, to be followed by an automobile ride, and in the evening they will be given a dinner, also at the Republican Club.

There are now in the Masonic Home at Utica nearly 500 adults and children, the Grand Master said in his report. The operation of the farm attached to the home resulted in a clear profit of $7,000 in the past year. He said the net income from the buildings of the fraternity amounted to $58,000 and there was an increase in resources during the year of over $100,000, of which $40,000 is in the permanent fund.

During the year fifteen dispensations were issued for the establishment of new lodges.

There has been received toward the redemption or endowment fund nearly $440,000.

STRIP METERS FROM TAXIS.

Test Case Begun Against Mason and Seaman Company.

John J. Drennen of the Bureau of Licenses charged in the West Side Court yesterday that, by stripping taximeters from their taxicabs and operating them under the guise of private cars, the Mason and Seaman Transportation Company is doing business in violation of the Public Hack ordinance. Five employes of the company were summoned before Magistrate Corrigan charged with violating the ordinance.

In order to make a test case, one of the defendants, Theodore Malcke, a chauffeur, of 1,640 Overing Street, the Bronx, was held for examination next Monday. The examination of the four other men, three chauffeurs and a starter, was put off until May 14.

The Appellate Division last Friday sustained the new amendment of the Taxicab ordinance that all public vehicles carrying taximeters must be licensed as public conveyances. The stripping of taximeters from many of the cars owned by the Mason and Seaman Company followed, according to Drennen.

MRS. HAY LEFT $2,057,895.

Mmes. Payne Whitney and J. W. Wadsworth, Jr., Among Heirs.

According to an appraisal filed yesterday in the Surrogate's office, Brooklyn, Mrs. Clara S. Hay, John Hay's widow, who died at her home in Washington, D. C., on April 25, 1914, left an estate amounting to $2,057,895. A transfer tax appraisal report was filed in Brooklyn because Mrs. Hay left realty in that borough and elsewhere on Long Island valued at $3,475.

The bulk of the estate is shared by Mrs. James W. Wadsworth, Jr., wife of the junior United States Senator from New York; Mrs. Payne Whitney and Clarence Leonard Hay, the children of Mrs. Hay. Under the will $40,000 is to go to various churches and charitable organizations in Washington, New York and Cleveland.

SAY THEY LEFT $1,100 AFTER OPENING SAFE

Putnam Railroad Men Hurry Back from Philadelphia to be Locked Up.

BUT MONEY IS MISSING

Scared When They Read That Cash They Were Afraid to Take Was Gone from 155th St. Station.

Two young men walked into the Detective Bureau of the District Attorney's office yesterday, and one said to Lieutenant Edward Rayens:

"We are the men who opened the safe in the Putnam Division ticket office at 135th Street on Sunday night. We want to give ourselves up."

To District Attorney Perkins they said they were Spencer Roberts, 25, of 21 Macomb's Place, assistant ticket agent at the station, and Thomas Wright, 30, of 22 Chestnut Street, Yonkers, formerly a conductor on the Putnam Devision.

"We opened the safe," Roberts said, "We thought it would be a litrtle easy money."

"What did you do with the money?" the District Attorney asked.

"That is just what we came to see you about. We never got the money at all. We were frightened away and left it there—every cent of it. When we saw in the papers today that some one had taken $1,100 we thought the best thing we could do was to give ourselves up. So we came over from Philadelphia and inquired our way here."

Roberts said he was on duty at the station from 2:30 P. M., until midnight, when he locked up the safe and in the morning Melville E. Wooley, the other agent, opened it and at about 10 o'clock checked up the cash. Roberts has worked for the railroad for five years and for two years had been Mr. Wooley's assistant. He said he knew Wright when he was a conductor on the road. Wright was discharged about six months ago.

"On Saturday," aid Roberts, 'he came around to see me and we decided to rob the safe. Of course, I knew the combination, but we wanted to make it appear as if it were an outside job. We bought a ratchet for $2.50 and a drill for 80 cents on Saturday afternoon, and on Sunday night after closing time we went to work on the safe. We drilled into the plunger, but finally opened the safe by means of the combination.

"We took out the cash and were ready to make a get-away, when Waterman, the night watchman, made his rounds. He peered into the windows and recognized me. 'What are you doing here so late, Spence' he asked. 'Oh, I am going to leave in a few minutes,' I told him.

"After he had passed we got scared. Of course, if we took the money, we would have been caught. So we decided to leave it there and hide for a few days until the thing passed over. We did not think the railroad would make a complaint when they found that the money was all safe. So i wrote a note to my wife—we were married last December—and we went to Philadelphia."

The two men said they got to Philadelphia at 8:30 o'clock Monday morning and walked around all day. Wright had $15 and Roberts had less than $5. They were dumfounded, they said, when they read in the papers that the money was missing from the safe, so htye came back here to surrender.

Wright and Roberts were taken to Police Headquarters, where they were locked up on a charge of attempted burglary. Late in the afternoon Chief Humphries of the New York Central questioned them for a half hour.

Wright has been employed by the Terry & Tench Company as a handy man. He said he lost his job with the railroad because he allowed members of the Aqueduct police force to ride free.

Wesley, who has been employed by the railroad for twenty-four years, reported the burglary at 5:30 o'clock on Monday morning to the White Plains police and the city police. The amount reported missing was $1,148.22.

CARPATHIA BRINGS TYPHUS.

Serbian Patient and 375 More from Steerage Detained.

The Cunard steamship Carpathia, which arrived early yesterday with 831 passengers from the Mediterranean and the Levant, was detained nine hours in Quarantine by a case of typhus which developed in the steerage, where 376 men were quartered. The patient was Christos Kelepouris, a Serbian 20 years old, who had run away from his country to Piraeus to avoid military service. He embarked at that port on April 13, and showed symptoms of the disease on April 26, according to S. P. Hodgkinson, the ship's surgeon, who had the man isolated and the after steerage disinfected.

After evamining the patient, Dr. Joseph J. O'Connell, the Health Officer of the Port, had him sent to Swinburne Island for treatment, and the 375 men in his section of the steerage were sent to Hoffman Island for observation.

At Quarantine the Carpathia was thoroughly disinfected and she came to her pier at 5:30 o'clock to land her seventy first and 222 second cabin passengers. The cabin passengers believed the typhus case was a mild attack of smallpox.

This is the second case of typhus to reach New York. The other was the third engineer of the Greek steamship Christoferos, who arrived in New York last Saturday and wes sent to Swinburne Island.

ART MUSEUM A PURCHASER.

Metropolitan Pays $100 for a Persian Plate at Anderson Sale.

The Metrouolitan Museum of Art was one of the purchasers at the sale of ancient Chinese and Persian porcelain and pottery "consigned on account of the European war," with a collection of snuff bottles, jades and antique cloisonnes, at the Anderson Galleries yesterday afternoon, paying $100 for a Persian plate. This was of the sixteenth century, deep with a flaring rim, coarse paste, with a crackle glaze over an ivory ground decorated with flowers and with an ornamental inscription in black, green, blue, and aubergine. It was from an exposition of masterpieces of Mohammedan art of Munich, 1910.

A bottle vase of Phoenician glass with opalescent patina went to the Lotus Magazine for $92; F. H. Beebe paid $42 for a Persian vase, thick paste, bulbous form, turquoise blue glaze, decorated with animals, birds, and inscription, excavated at Ispahan; a small Persian plaque, star shaped, decorated in gold red metallic luster with storks on white relief, excavated at Rhages, also from the Munich Exposition, was sold on order for $100, and a bottle vase of the twelfth century, excavated at Rhages, with ivory glaze and metallic ruby luster, cubic inscriptions and a royal procession indicated by mounted figures and trees, also sold on order for $75. For a bodl, Persian, eleventh century, ivory paste, the decoration in blue and black and showing a seated monarch against a floral background, excavated at Rhages, T. Crawford paid the highest price of the afternoon, $180. The returns for the day were $2,359. The sale will be continued this afternoon.

Dr. Slye Gets Ricketts Prize.

CHICAGO, May 4.—The Faculty of the Chicago University Medical School today awarded the Howard Taylor Ricketts Prize to Dr. Maude Slye, the medical research worker who recently advanced the theory that cancer is inherited.

Dr. Cook Plans Another Trip.

CHICAGO, May 4.—Dr. Frederick A. Cook, the explorer, announced today that he would attempt to climb Mount Everst, inthe Hymilayes, the highest mountain in the world, this Summer. He will sail from San Francisco with a party of ewelve persons on aMy 27.

DEFENDS LONG BEACH VOTE.

Village President Explains Plans for $200,000 Improvements.

John G. Gerhard, President of the Board of Trustees of Long Beach, L. I., said yesterday that an injustice had been done to the village in the recently published statements that the decision to spend $200,000 for new street work was due chiefly to the voting force of the employes as against that of the property owners.

"The truth of the matter is," said Mr. Gerhard, "that in these village elections which have to do with the appropriation of money for local improvements, only resident property owners are entitled to vote. Of the ninety-odd resident property owners at Long Beach fifty voted on the proposition to expend $200,000, and every vote was in favor. This money is to be used for repairing old streets.

Mr. Gerhard said that there was absolute unanimity in the expenditure of the money for the improvement of Long Beach. Another improvement lately effected is the installation of gas through the village. The pipes are being laid along the main Long Beach road to Rockville Centre, a road about three miles long, which, although used by thousands of automobiles every season, never has been lighted. Arrangements have been made to install eighty-candle-power lights at a distance of 200 feet. The greater part of the board walk is to be surfaced with concrete.

The other members of the Board of Trustees are Joseph Stehlin, Otto Siedenberg, J. C. Hammond, and William T. Wells, Jr.

NEW DESTROYER LAUNCHED.

The Tucker Is Equipped with a 17,000 Horse Power Engine.

QUINCY, Mass., May 4.—The Tucker, the newest and one of the largest torpedo boat destroyers built for the United States Navy, was launched at the yards of the Fore River Shipbuilding Corporation today.

The Tucker measures 315 feet over all, with a beam of 20 feet 10 inches and depth 17 feet 7 inches. The displacement is 1,000 tons an dthe vessel is equipped with a 17,000 horse power engine.

The Tucker is named for Commodore Samuel Tucker, who served in the wars of the Revolution and of 1812. Mrs. William Garty of Brookline, a lineal descendant of the commodore, acted as sponsor.

Cow Stolen in an Auto Truck.

Special to The New York Times.

WHITE PLAINS ,N .Y., May 4.—Thieves early this morning stole a cow from the barn on the farm of Randolph Lee at Yorktown and carted her away in an auto truck. They muffled their engine so it could not be heard by Lee, but Deputy Sheriff Carpenter trailed the car from the farm to the State road by the impression left by the hard rubber tires. Several days ago two pigs were stolen by an automobile party passing through Ardsley. The "porkers" squealed so much that the thieves had to release them.

Joseph P. McHugh & Son
Offer Exclusive Things for the Summer Home not to be had Elsewhere
Notably the
New French Chintzes
and New Designs of
McHughwillow
9 West 42nd St

The Equitable is renting solely on its merit
That headline was inspired by a perusal of the Equitable rent roll—a rent roll which embraces many names that are household words in the world of commerce and finance—a rent roll which includes firms and organizations whose names are synonymous terms for business acumen and sagacity—a rent roll which is far too hard-headed in character ever to entertain any proposition except on the basis of merit.
Every Equitable tenant to date has come in after establishing the merit of the Equitable proposition, and we invite you to come in by the same route.
Building now open for tenants
Equitable Building
120 Broadway

6,760 Miles on 4,000 Pound Cars
—the certified average performance last year in official endurance test by The Automobile Club of America of strictly stock Pennsylvania Oilproof
VACUUM CUP TIRES
With this heavy car average as a basis, the light car owner's expectations of far greater mileage service are easily realized for mileage increases as weight decreases.
This assurance of top-notch mileage service is made the more pronounced by the toughening process developed by us since the A.C.A. tryout and applied in the construction of 1915 V.C.'s.
This process gives 50% more wear resistance. It also doubles the effective life of the Vacuum Cups, guaranteed not to skid on wet or greasy pavements.
As to prices, our new schedule makes Vacuum Cup Tires the lowest priced tires having any kind of non-skid device *added to* a tread of regular thickness.
Pennsylvania Gray and Puregum Red Inner Tubes also materially reduced in price—each bearing an unqualified guarantee.

Pennsylvania Rubber Co., Jeannette, Pa.
New York Branch
1889 Broadway, at 63d Street

No Tunnels
Open Air
Beautiful Scenery
are enjoyed by those who travel to
Philadelphia
via the
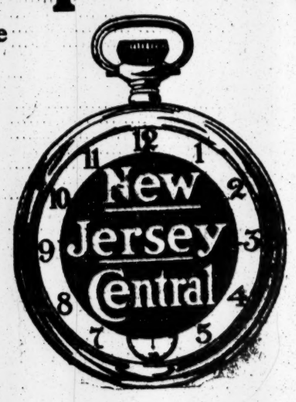

Splendid Service
Your Watch Is Your Time Table
Every Hour on the Hour fast trains leave Liberty Street from 7 A. M. to 10 P. M. weekdays; 8 A. M. to 11 P. M. Sundays. Midnight train daily; Sleepers ready 10 P. M. (Leave West 23d St. 10 minutes of the hour for all trains.)
Superior Dining Car Service at Dining Hours

The Light Six As It Will Be
HUDSON
$1550
F.O.B. Detroit
7-Passenger Phaeton
3-Passenger Roadster
Think What Security One Gets in a HUDSON
The HUDSON is built by one of the strongest concerns in the industry.
It is built by the largest builder of class cars—cars that cost over $1250.
It is designed by Howard E. Coffin, whose designs have for years led the trend in America.
It shows the Light Six in perfection. Scores of engineers worked for years to get every detail right.
And 12,000 owners in 43 countries have proved this Light Six faultless. In the past two seasons they have driven it at least 30 million miles.
Our Prize Success
There have been many successful HUDSONS, but none so successful as this. When this Light Six came out—the first model—it took a year to catch up with our orders.
Sales last year—$11,500,000—nearly doubled the year before. This year shows another amazing increase.
And never was a car so widely copied as this HUDSON—the pioneer Light Six.
Look a Year Ahead
When you buy a Light Six look a year ahead. Do more than consider how rival cars perform now. There are many years coming for the car you buy.
You want a Light Six when you buy a class car. You want lightness, economy, low upkeep cost. Crude, heavy cars are not popular now.
Get the Light Six that has proved itself right. The HUDSON has done that for two seasons, in more than 12,000 hands.
Luxury's High Mark
This HUDSON sets a new high mark, in beauty, finish, comfort and equipment. We have given a whole year to refinements since the model itself was perfected. You will be proud to own it.
Last spring there was a shortage of HUDSONS. Buyers waited weeks for cars. Now we have larger output, but there will be far from enough, we think. With such a popular car it is wise to choose early. We urge you to come this week.
7-Passenger Phaeton or 3-Passenger Roadster, $1550, f. o. b. Detroit.
HUDSON MOTOR CAR CO., Detroit, Mich.
Among the best features in HUDSON cars is the HUDSON dealer service. It insures permanent satisfaction. Let us explain it to you
A. ELLIOTT RANNEY CO., 1926 Broadway, New York
HUDSON Light Six Sold by
NEW JERSEY.
Belmar—O. H. Newman.
Chester—Costner & Browne.
Freehold—Freehold Motor Car Co.
Hackensack—Mavus Motor Car Co.
Hoboken—Hexamer Auto Co.
Morristown—George H. Cruess.
Newark—The Foley Motor Car Co.
Paterson—Coppinger Motor Car Co.
Perth Amboy—C. A. Sexton.
Plainfield—A. C. Thompson Auto Co.
Rutherford—Bergen Auto Co.
Seabright—H. L. Zobel.
NEW YORK.
Bronx—C. R. Radcliffe Co.
Brooklyn—A. Elliott Ranney Co.
Kingston—Peter A. Black.
Liberty—E. H. Nichols.
Mt. Kisco — Bedford Farmers' Co-operative Assn.
Newburgh—Sloan & Clapper, Inc.
New Milford—J. C. Drew.
Nyack—Nyack Garage, Inc.
Poughkeepsie—W. H. Lyall.
LONG ISLAND.
Bayshore—Jacob Finkelstein.
Cutchogue—J. Henry Wolf.
Easthampton—I. Y. Hainey.
Lynbrook—Kern Motor Car Co.
STATEN ISLAND.
Stapleton—Louis Blum.

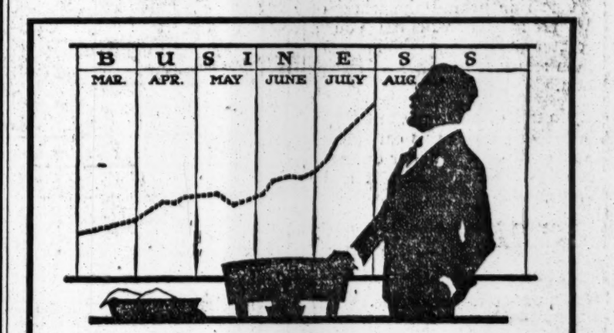

BUSINESS "LOOKING UP"
The heart beats of business are growing stronger daily. Hasten the revival of your trade by
WESTERN UNION
Telegraph and Cable Service. It stimulates sales, accelerates the decision of customers and hastens the flow of merchandise.
THE WESTERN UNION TELEGRAPH CO.

Why Not *Rent* an Electric?
You can have a luxuriously appointed Electric and an experienced driver at your call
For $250 a month or $75 a week, we care for all garaging and up-keep details
You are relieved in this way of every responsibility
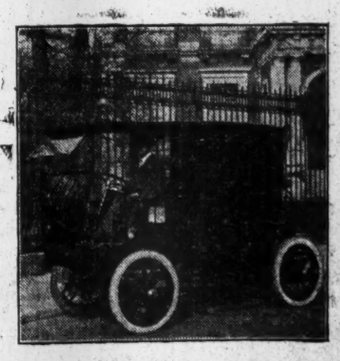
The New York Electric Garage
Central Park West at 62d Street Columbus 9870

MORE RIPPER CRIMES FEARED BY POLICE

Thought to be Work of Man Normal Except When Under Murderous Impulse.

WARN PARENTS OF DANGER

Two More Children Found Who Barely Escaped the Fate of Little Charlie Murray.

A few minutes before Charles Murray, the four-and-a-half-year-old son of Mr. and Mrs. Nicholas Murray, was murdered by a "Jack-the-Ripper" in the dary hallway of his home, 270 First Avenue, near Sixteenth Street, on Monday evening, Louisa Niedig, the six-year-old daughter of Mr. and Mrs. Wilhelm Niedig, 247 Avenue B, was attacked in a hallway just five doors from the place of the murder. She frightened her assailant away by her screams.

Crimes of this character are to be expected at intervals till the maniac "ripper" is caught, according to Inspector Joseph Faurot, who is in charge of the hundred detectives searching for the murderer, and Coroner Israel Feinberg.

The ripper type, according to Inspector Faurot, is one of the shrewdest and most elusive of criminals, because he may appear to be normal, mingle with other persons without causing suspicion, and then suddenly yield to a murderous impulse. Consequently, the murderer of little Charles Murray, who, the police believe, also was the slayer of little Leonora Anna Cohn in the hallway of her home, 352 Third Avenue, last March, may elude the detectives and commit more crimes.

"This is a terrible situation," said Coroner Feinberg. "If this slayer is not apprehended within ten days we may expect more similar crimes. I believe all parents should be warned to see that their children are safe at home before dark."

The description Louisa Niedig gave of the man who attacked her coincides in several details with that furnished by Mamie Murray, the eight-year-old sister of Charles, who saw a man leaving the tenement just before the body of Charles was found. In a geenral way, also, it is the description of a man who has annoyed several little girls in that neighborhood recently.

Still another little girl, who was attacked in the neighborhood of 270 First Avenue, several nights ago, has been found by the police, but they are withholding her name. She is walking the streets now with detectives following ready to seize the first man who accosts her. They believe the appearance of this little girl will attract the same man who seized her before if he should be haunting the scenes of his former crimes.

Louisa Niedig was still excited yesterday afternoon when she told about the man who attacked her. She lives with her parents, Mr. and Mrs. Wilhelm Niedig, who have a bakery at 247 Avenue B. An aunt of the little girl, Mrs. Josie Larber, living next door at 249 Avenue B, is a saleswoman in a bakery at 260 First Avenue, in the middle of the same block where Charles Murray was slain.

Louisa late in the afternoon went around to the bakery in First Avenue to return with her aunt, following her custom. She had to wait until closing time, and spent the interval playing in front of the bakery. While there, a man walked up and said: "Where do you live little girl?"

The child, bearing in mind her mother's admonition never to speak to strangers, made no reply. Suddenly, she said, the man seized her right arm and dragged her into the hallway adjoining the bakery where her aunt was at work. The child remembers that she screamed, but she was hardly able to recall what happened before she was picked up by Mrs. Lillian Hussey, living at 260 First Avenue, who heard the cries and ran to her.

Mrs. Hussey is the daughter of the janitres of the building, and lives on the second floor. She said it must have been near 7:30 o'clock when the screms attracted her. She was dressing to go to church at 7:45, and was positive about the hour when Louisa was found by her in the hall.

When Mrs. Hussey opened the door of her room and looked down the stairway she saw the child crouching and called to her to come up. Then she went downstairs. The child told Mrs. Hussey she had been dragged into the hall by a strange man, and Mrs. Hussey took her into the bakery adjoining and gave her over to her aunt. There she repeated her story. Yesterday she showed blue marks on her right arm, which she said was caused by the man's grip.

According to Louisa, the man who attacked her was of medium height, of slight build, and wore a dark suit, probably brown. He wore no overcoat, but had on a black derby hat. He had a black mustache, and his clothing was neat.

A man answering this description, except for the added detail of a Van Dyke beard, several times in the last few months has annoyed Rose Masler, 12 years old, who lives at 278 First Avenue, just a block above the home of Charles Murray. Her annoyer has been seen also by Bella Gelb, 13 years old, living at 349 Seventeenth Street.

Rose said she first noticed the man while skating in Stuyvesant Park, where she went after school. While she was skating the man followed her. When she sat down to rest he came to the same bench and sat beside her. He never spoke, Rose said, and the last time she saw him was about Easter. She and her friend, Bella, were walking along Second Avenue at Seventeenth Street. Suddenly Bella said: "There's the man who followed you. I believe he's following us now. Let's walk over toward Third Avenue and see if he follows us."

Acting on Bella's suggestion, the two walked toward Third Avenue, and the man turned out of Second Avenue across Seventeenth Street and followed them. Then Bella suggested to Rose that they stop in front of a shoe store on Third Avenue between Seventeenth and Eighteenth Streets and wait. "Sure enough," said Bella, "we looked in the glass window and saw the reflection of the man still folowing us." After that the girs hurried home.

An examination of the body of Charlie Murray was made yesterday by Dr. Otto H. Schultze, Medical Examiner for the District Attorney, in the presence of Coroner Israel Feinberg, Coroner's Physician Lehane, and Inspector Faurot. There were no marks about the throat to show he had been strangled to prevent an outcry. The autopsy confirmed the preliminary investigation showing that part of the liver was missing.

The work of a hundred detectives is being directed by Commissioner Woods, his Secretary, Guy B. Scull; Second Deputy Commissioner, Frank A. Lord; Inspector Faurot, Inspector Cray and Captain Gildea. Some of the police officials spent all of Monday night working on the few clues that had been found. The detectives are making a house to house search in the neighborhood of the crime.

Joseph A. Daly, who refused his address; Edward Gilmartin, 20 years old, 746 Third Avenue, and Antonio Cumonella, 40 years old, living at the Olive Tree Inn, in East Twenty-third Street, all arrested soon after detectives began the search for the "ripper," were arraigned before Magistrate Murphy in the Yorkville Court. The first two were held in $1,500 ball until tomorrow, when they made a plea for an adjournment. The third, technically charged with vagrancy, was held in $1,000 bail also until tomorrow.

PRAISES WORK OF FAUROT.

Commissioner Denies Detective Bureau Is to Have a New Head.

A report that Inspector Joseph Faurot, in charge of the Detective Bureau at Police Headquarters, was to be removed, was denied yesterday by Commissioner Arthur Woods soon after he read it in a morning newspaper.

"We have had a series of startling crimes which call for the best work of the police," said Commissioner Woods, "but the public can rest assured that we will put forth our best efforts.

"With reference to the published story that Inspector Faurot is to be removed from command of the Detective Bureau, there is no foundation for it. The bureau has done much good work. Lately there have been several crimes of which we have not yet found the perpetrators, but the work of Inspector Faurot and his men has been untiring, and has shown distinct detective ability.

"The fact that the perpetrators of these crimes have not been found does not mean that Inspector Faurot may not be the best man to head the Detective Bureau. It is wholly unjust to him, and cannot but make his task more difficult to have a story published without foundation that tends to cast discredit upon him."

OFFER PLEA FOR FRANK.

Illinois Legislature Asked to Pass Resolution in His Behalf.

Special to The New York Times.

CHICAGO, May 4.—The Illinois Legislature was asked today to pass resolutions asking for the suspension of the death sentence on Leo M. Frank, sentenced to death at Atlanta for the murder of Mary Phagan.

The resolution is addressed to the Governor of Georgia, who is urged to act on the ground that "a civilized Christian nation has ever supported the principle that the law is not meant to destroy ,and that it has ever been the prerogative of the people to petition for a redress of grievances, and that since there is a reasonable doubt in the minds of the able jurists of the United States Supreme Court who presented the minority opinion, the suspension of the death sentence should be exercised."

The resolution was read into the records of the Legislature by Senator Willit H. Cornwall of Chicag oand was referred to the Committee of the Whole.

10,000 Sign Cassidy Petition.

More than 10,000 residents of Queens County, among them a number of lawyers and influential men who had always been politically opposed to him, have signed a petition to Governor Whitman praying for the pardoning of Joseph Cassidy, the former Queens "boss," who wa sentenced to Sing Sing for a term of not less than one year for selling a nomination for the Supreme Court bench to William Willett.

Left $5 to Pay $23,000 Bequests.

Charles Bentzen, who died on Dec. 2, 1914, drew his will on Nov. 25, 1913, making bequests that aggregated $23,000, of which $2,000 was to go to the Home for Sailors at Holmestrand, Norway; $9,000 to his widow, Mary Bentzen of 240 West Twelfth Street, and the residue to relatives. Mrs. Bentzen filed the instrument for probate yesterday, and with it a petition which recites that the estate amounts to about $5, and that there are not sufficient funds to pay the funeral expenses.

40 DETECTIVES SEEK DYNAMITER IN BRONX

Two Prisoners, Arrested on Suspicion, Are Held Under the Sullivan Law.

ONE PREPARED TO QUIT CITY

Sixty Men Clear the Borough Hall of Debris—Heavy Guard of Police on Duty.

While detectives of the Bronx under the direction of Captain Andrew Wines conducted an investigation yesterday to establish the identity of the persons who partly wrecked the Borough Hall, at 177th Street and Third Avenue, with dynamite on Monday evening, they were obliged to confess late at night that little of a definite nature had been accomplished.

Twenty detectives were at work, most of them in the Italian district, where it is believed that the men guilty of the crime live. They kept trace of the movements of all persons who had been under suspicion at the time of the Court House explosion of last November, but no new arrests followed. At night an equal number of detectives was sent out with instructions to dress themselves so as to avoid attracting attention, and to shadow suspected persons. Late at night it was said that important developments might be expected soon, but on what grounds they based their optimism the detectives would not state.

Importance was attached by the police to the arrest, shortly after the explosion, of Antonio Coldeguidis of 530 East 189th Street and Alfonso Maretti of 189th Street and Belmont Avenue, who were found near the Borough Hall. Coldeguidis carried a loaded revolver, and a revolver was found in Maretti's room. The important feature, according to the police, was that the men were unable to tell satisfactory stories about their activities just before the explosion. It was stated by the police that the back of Maretti's coat and his hat were covered with dirt. The man who placed the dynamite had to stoop beneath the cellar stairs of the Borough Hall, it was pointed out. The prisoners could not explain how Maretti's clothing had become soiled.

Prepared to Leave City.

It was also learned at Marietti's boarding house that he had packed a suit case the night before and had said that he was going away. In the morning the prisoners were taken to Police Headquarters where they were examined by Acting Captain Tunney, and the members of the anarchist and bomb squad, but none of the detectives had seen the men before. In the West Farms Court they were held under $5,000 bail for trial by Magistrate Simms. The charge against them was violating the Sullivan law. Both denied any connection with thhe attack on the Borough Hall.

Police Commissioner Woods took up the case personally and directed Deputy Commissioner Lord and his Secretary, Guy B. Scuil, to inspect the building and give what aid they could to the Bronx Police Department.

The detectives were pretty well satisfied that the crime was committed by the men who exploded dynamite at the Court House last Fall. District Attorney Martin thought that friends of those who had been convicted in the "white slave" prosecutions were responsible and that there had been no intention to injure Borough President Mathewson, whose rooms were near the spot where the dynamite was exploded. Mr. Martin said that he believed there was an organized band and that he would not rest content until all of the men who thus showed their contempt for the government were in jail.

Mr. Mathewson said he was sure that the bomb had not been exploded as a threat to him, and pointed out that it would have been easy for the men to place it much nearer his rooms if they intended to harm him. He scouted the idea that the men had been actuated by the fact that orders he had issued threw men out of work temporarily. One of these orders was that other material than bluestone could be used for paving, an order which affected many stone masons. The police investigated this phase of the case, and Captain Wines came to the conclusion that Mr. Mathewson was right in his deductions. However, he kept a force of men working along this line as he was loath to give up any clue which gave the slightest promise of results.

Difficulty of Detection.

The police admitted they had found their task most difficult, as no one had seen the persons who exploded the dynamite leave the Borough Hall. The dynamite was placed in the rear of the building where it was dark, and the plotters had the opportunity to do their work with but slight danger of detection. The two men arrested were found about seventy feet from the place where the explosion occurred but no one had noticed them until several minutes after the explosion.

An examination of the Borough Hall showed that the foundations had not been damaged seriously, although the manner in which several of the rooms were wrecked showed the explosion was powerful. No trace could be found of fragments of a bomb, and the police were convinced that the explosion had been caused by several sticks of dynamite which had been fastened together with a fuse attached.

Sixty men under Arthur J. Largy, Superintendent of Public Buildings, and S. Stewart Wilson, Superintendent of Highways, went to work at 6 o'clock in the morning clearing up the débris and glaziers replaced the windows which had been shattered. By 9 o'clock most of the offices were in shape for occupancy except the clerk's office in the Borough President's rooms and the offices of the Highway Department, the floring of which had been ripped out.

Police reserves were detailed to keep the crowds away from the building, and none was admitted who did not have business. Detectives were dtailed to watch all who went to the building and to mix with the crowd which collected in the streets. In fact, the Borough Hall looked a good deal like an armed camp.

Esterbrook Acts as Mayor.

O. Grant Esterbrook, Vice Chairman of the Board of Aldermen, was acting Mayor of the city yesterday afternoon. George McAneny, President of the Board of Aldermen, who had taken the place of Mayor Mitchel during his vacation in the West, left town for Troy, where he spoke last night to the Chamber of Commerce on Home Rule for cities. The Aldermen held a very short session yesterday and transacted no important business.

John Bunny's Estate $8,000.

Although he was one of the highest salaried of the film players, John Bunny, the famous motion picture comedian, left an estate of only $8,000, according to a statement filed with his will yesterday in the Surrogate's Court, Brooklyn. All of the property goes to his widow, Mrs. Clara Bunny. The comedian died at his home, 1,416 Glenwood Road, Brooklyn, on April 26.

Hampton Furniture for the Country Dining Room

THE air of buoyant cheeriness, which should make of the sunny Country House Dining Room one of the most delightsome of gathering places, may be enhanced by the apt selection of its furniture.

Comparatively easy will that task be found if recourse be had to those Hampton Shops Reproductions which reflect the charming Sheraton tradition — the hospitable round Table, for instance, surrounded by the quaintly backed but comfortable Chairs, or the bow-fronted Side Table whose delicate carvings and slender tapering legs give to it a touch of aristocratic distinction.

HAMPTON SHOPS
34 AND 36 WEST 32d STREET
NEW YORK

VIEWS IN THE MAIN AND PASTRY KITCHENS OF THE HOTEL McALPIN

Thousands of Daily Meals from Gas Kitchens

IT HAS been said that the Hotel McAlpin in itself, is like unto a city. Four thousand meals are served daily, and frequently one thousand banqueters are dined.

Merry and Boomer, managers of the McAlpin, the Claridge, and the Savarin, are proud of their kitchen equipment because in all these New York establishments the very latest types of Gas Ranges, Broilers, etc., etc., are in use, even on the twenty-third floor of the McAlpin where the banquet hall is located.

In the Hotel McAlpin and the Claridge the sections of Gas Ranges, Broilers, Toasters, etc., measure one hundred and sixty-five feet in length.

We are prepared to equip large or small kitchens with Gas Cooking appliances of the highest efficiency. We sell or rent Gas Ranges, Gas Baking Ovens and many other Gas Appliances.

Gas fuel is always ready for use and the heat is always under the user's control. It gives you a cool kitchen. It is absolutely sanitary—no dust or ashes.

Have us improve your kitchen. Communicate with any one of these Gas Offices:

No. 157 Hester Street — Tel. Canal 8400
No. 130 E. 15th Street — Tel. Stuyvesant 4900
No. 36 Union Square — Tel. Stuyvesant 1302
No. 112 W. 42d Street — Tel. Bryant 2348
No. 30 East 42d Street — Tel. Murray Hill 4830
No. 2084 Third Avenue — Tel. Harlem 5385
No. 281 Lenox Avenue — Tel. Morningside 120
No. 32 West 125th Street — Tel. Harlem 3533
No. 1909 Amsterdam Ave. — Tel. Audubon 4600
Courtlandt Av. & 148th St. — Tel. Melrose 8000
No. 1815 Webster Avenue — Tel. Tremont 2610

"The Right Way is the Gas Way"

Consolidated Gas Company of New York
GEO. B. CORTELYOU, President

How will you tell your children the story of the greatest of all wars? By word, by book, or by photography?

Children learn easiest through the visualizing of objects, and the photograph is one of the greatest aids to teachers.

For ten cents a week you can secure a complete photographic record of the European War. The New York Times Mid-Week Pictorial on sale at all news stands is one of the most artistic, photographic magazines published.

It is in the large magazine size, and the pictures are reproduced in exquisite rotogravure.

Subscriptions to The Mid-Week Pictorial—three months, $1.25; one year, $5.

The New York Times
Times Square, New York

The entire opera of Aida on 17 Columbia Double-Disc Records—recorded in Milan by Italian artists—75 cents each!

AIDA
the Entire Opera

At last the complete opera of Aida! This great work has been executed by renowned Italian artists, and to insure correctness the entire series was recorded in our Milan (Italy) laboratory. Ask your dealer today to play any of these wonderful records for you. From overture to finale—17 double-disc carrying 34 selections. Here is your opportunity! Hear them!

Here is the complete Aida score—17 records—34 selections:

E 1934 (1) OVERTURE. Grand Milan Orchestra.
ACT I.
(2) ROMANZA (Radames.) Celeste Aida, tenor.
(3) DUET (Amneris and Radames). Quale insolita gioia. Mezzo-soprano and tenor.
E 1935 (4) TRIO (Aida, Amneris and Radames). Vieni, O diletta, sopresenti. Soprano, mezzo-soprano and tenor.
E 1936 (5) SCENE AND CONCERTED PIECE. Su del Nilo. Soprano, mezzo-soprano, tenor, baritone, bass & chorus.
(6) ARIA (Aida). Part I. Ritorna Vincitor. Soprano.
E 1937 (7) ARIA (Aida). Part II. I sacri nomi. Soprano.
(8) CONSECRATION SCENE. Possente, Phtha. Soprano, bass and chorus.
E 1938 (9) SACRED DANCE OF PRIESTESSES. Grand Milan Band.
(10) CONCERTED FINALE. Nume Custodi e vindice. Soprano, tenor, bass and chorus.

ACT II.

E 1958 (11) SCENE (Amneris and Chorus). Vieni Sai Cria ti piovano. Mezzo-soprano and chorus.
(12) DANCE OF MOORISH SLAVES. Grand Milan Band.
E 1959 (13) SCENE AND DUET (Amneris and Aida). Part I. Fu la sorte dell'armi. Soprano and mezzo-soprano.
(14) SCENE AND DUET (Amneris and Aida). Part II. Ebben qual nuovo fremito. Soprano and Mezzo-soprano.
E 1960 (15) SCENE AND DUET (Amneris and Aida). Part III. Pieta ti prenda. Soprano and mezzo-soprano.
(16 SCENE AND DUET (Amneris and Aida). Part IV. Alla pompa che s'apresta. Soprano, mezzo-soprano and chorus.
E 1961 (17) GRAND MARCH. Grand Milan Band.
(18) ENTRANCE OF AMONASRO. Quest' assisa ch'le vesta. Baritone.

E 1962 (19) GRAND CONCERTED FINALE. Part I. Ma tu o Re. Soprano, mezzo-soprano, tenor, baritone, bass and chorus
(20) GRAND CONCERTED FINALE. Part II. Gloria all' Egitto. Soprano, mezzo-soprano, tenor, baritone, bass and chorus.

ACT III

E 2025 (21) PRAYER AND CHORUS. O tu che sei d'Osiride. Mezzo-soprano, bass and chorus.
(22) ROMANCE (Aida). O cieli azzuri. Soprano.
E 2026 (23) DUET (Amonasro and Aida). Part I. Rivedrai le foreste imbalsamate. Soprano and baritone.
(24) DUET (Amonasro and Aida). Part II. In armi sta il duca il popol nostro. Soprano and baritone.
E 2027 (25) DUET (Aida and Radames). Part I. Per te ritroggo. Soprano and tenor.
(26) DUET (Aida and Radames). Part II. Fuggiamo gli ardori inospiti. Soprano and tenor.
E 2029 (27) DUET (Aida and Radames). Part III. Si fuggiam da queste mura. Soprano and tenor.
(28) FINALE. Di Napalta le gole. Soprano, tenor, baritone.

ACT IV.

(29) DUET (Amneris and Radames). Part I. Gia i sacerdoti adunansi. Mezzo-soprano and tenor.
E 2095 (30) DUET (Amneris and Radames). Part II. Misero Ajetton mi festi. Mezzo-soprano and tenor.
(31) JUDGMENT SCENE. Part I. Spirto del Nume. Mezzo-soprano, bass and chorus.
E 2096 (32) JUDGMENT SCENE. Part II. Radames e dunque il tuo fato. Mezzo-soprano, bass and chorus.
(33) SECOND SCENE (Radames). Morir, si pura e bella. Tenor.
E 2097 (34) FINAL DUET (Aida and Radames). O terra addio. Soprano and tenor.

Ask your dealer for the latest Columbia Record Supplement and the big 428-page Record Catalog.

Columbia Double-Disc Records

LET US PLAY THEM FOR YOU

—or phone 5400 Harlem for an assortment of records on approval. We carry all the newest songs and dance selections.

Get a Columbia on our famous credit — furnish your home the same way.

COWPERTHWAIT & SONS
"Oldest Furniture House in America"
3d Avenue at 121st Street

We're Ready to Play
for you at any time now—any one or all of the latest Columbia Records listed here. And hundreds more besides.
F. G. SMITH,
Bradbury Piano Warerooms,
Phone Murray Hill 7335.
335 Fifth Av. Opp. Waldorf-Astoria

They are all here
—and hundreds more besides. Come in—let us play them for you. Open Monday, Wednesday and Saturday evenings.
THE GRAFONOLA SHOP
143 West 125th Street
Phone Morningside 2722

We've Got Them All
and you'll want to hear at least some of these new Columbia Records. And we've got hundreds of others that are not listed. Come in.
Columbia Graphophone Co.
83 Chambers Street

All These Records
Everything you want to hear, and the largest record stock in town.
CORT SALES CO.,
330 6th Ave. (Just below 21st St., N. Y.)

The advertising rate of The New York Times, 45 cents per agate line, with circulation Sunday and daily exceeding 300,000, makes the cost less than one cent a line for each 6,500 circulation—the cheapest, as it is the best, newspaper advertising in the world.

TROTTING BOARDS HOLD SPRING HEARINGS—ATHLETICS—LAWN TENNIS—GOLF

BOARD OF REVIEW HEARS NUCKOLS CASE

Harness Horse Driver Appeals, but Remains Under Suspension Pending Decision.

Several cases held over from their last session, which was held in January, were heard yesterday at the May meeting of the Board of Review of the National Trotting Association at the Murray Hill Hotel.

New evidence was produced in the case of Vance Nuckols versus the National Trotting Association, in which the well-known driver of trotters appealed against the decision of the board.

According to the evidence produced at the previous sessions of the board, it was alleged that Nuckols did not try to win a certain race which was run at Rockport, Ohio, on Oct. 22, 1914. After hearing the case the board suspended Nuckols indefinitely.

Yesterday Nuckols appealed against this decision, and asked that the case be reopened, as he wished to produce new witnesses. The request was granted and the case reheard. After hearing the testimony on both sides, the board reserved its decision. Meanwhile Nuckols remains indefinitely suspended.

A. E. Richardson, who had been accused of running a "ringer" and then selling him for $6,000 to Thomas W. Murphy, asked for reinstatement. The application was denied. According to the evidence produced the horse, Dr. Sphinx, was named Jack London with a fictitious mark of 2:12¼, which permitted him to enter a number of slow classes in which he won.

The application of E. Douglas for the removal of expulsion made May 8, 1914, was granted. Douglas was accused of driving a ringer under the name of Joe A., 2:13¾, during the Summer of 1912.

The members of the board present were: P. P. Johnson, President, Lexington, K.; John C. Welty, Canton, Ohio, third Vice President; A. P. Sandles, Ottawa, Ont., Western District; J. M. Johnson, Boston, Mass., Eastern District; J. T. Settle, Syracuse, and T. P. De Forrest, Cleveland, and W. H. Gocher, Hartford, Conn., Secretary.

HORSE COURT IN WEST.

American Trotting Association Expels Dr. Eganbright for Ringing.

CHICAGO, May 4.—An order of expulsion against Dr. C. H. Ergenbright of Liberty, Ind., was entered by the Board of Appeals of the American Trotting Association which held its Spring meeting here today. Twenty-two other disputes were discussed and disposed of.

With the order of expulsion against Dr. Erganbright was one suspending the bay mare Celia W., which animal, it was alleged by the board members, raced under the alias Mamie Woodland. It was ordered that the suspension remain in force until $250, alleged to have been won illegally by Celia W. in 1913, was returned to the trotting association for redistribution.

The protest against the payment of first and second moneys in the 2:13 pace at Bay City, Mich., Sept. 8, 1914, to the chestnut gelding Eddie Dillard and the chestnut horse Shadeline was sustained on the ground that the animals were ineligible. It was ordered that their winnings be redistributed under the rules. The protest was made by C. E. Morgan at Charlotte, Mich. Merrill & Vibber of Breckenridge, Mich., owned Eddie Dillard and J. R. Sears of Detroit owned Shadaline.

Ed Weinrich of Geneseo, Ill., was ordered expelled from the association.

It was ordered that the application for reinstatement made by John Carr of Blackwell, Okla., be granted.

COURTNEY SHIFTS CREWS.

Almost Daily Changes in Boating of Men at Cornell.

Special to The New York Times.

ITHACA, N. Y., May 4.—Continued shifts in the boating of the Cornell crews are being made almost every day, but thus far Coach Courtney has been unable to select a satisfactory combination. Commodore Ellms, who has been stroking the first boat for several days, has been called away to be a witness at a damage suit in Geneva, and Collyer is stroking the 'Varsity at present. The 'Varsity in a time trial race with the second eight won by two lengths, but the time is reported to have been slower than that made by last year's crew at the same time. The new 'Varsity eight contains all of the men remaining from last year's crew, two sophomores, the stroke of last year's junior eight, and two new men. It is boated as follows: Terriberry, bow; Cushing, 2; Welles, 3; Andrus, 4; Moir, 5; Stahl, 6; O'Brien, 7; Ellms or Collyer, stroke; McCandless, coxswain.

40 CARS IN SPEEDWAY RACE.

All American Made Except Ten—Trials May 21, 22, and 23.

INDIANAPOLIS, May 4.—Two additional mail entries have been received for the next Indianapolis 500-mile race, increasing the total count for that event to forty.

They are a third Duesenberg, entered by F. S. Duesenberg of Minneapolis, Minn., no driver named, and a Shambaugh special, entered by Charles Shambaugh of Lafayette, Ind. Shambaugh will drive his car.

An "unknown" car was entered at the eleventh hour by an Indianapolis man, but is not officially listed, inasmuch as the owner desired his name withheld until he ascertained whether his car would be finished in time.

Rene Thomas, who cabled his entry to the Speedway management early in the Spring, is not coming after all. Thomas, after failing originally to interest the Delage factory in loaning him a car, tried to raise the necessary capital to buy the machine, but failed in that also.

It is not thought, however, that he will be missed, as Dario Resta, winner of the last Vanderbilt and Grand Prize races at San Francisco, is counted on as being more than able to fill his shoes. The elimination trials will be held May 21, 22, and 23.

The list of cars and drivers follows:

Car.	Made in	Driver.
Maxwell,	America	Carlson
Maxwell,	America	Rickenbacher
Maxwell,	America	——
Mercedes,	Germany	De Palma
Sunbeam,	England	Coatalen
Sunbeam,	England	Chassagne
Du Chesneau,	America	Brown
Duesenberg,	America	Alley
Duesenberg,	America	O'Donnell
Cornelian,	America	Chevrolet
Delage,	France	J. De Palma
Stutz,	America	——
Stutz,	America	——
Stutz,	America	——
Peugeot,	France	Resta
Peugeot,	France	——
Peugeot,	France	——
Bergdoll,	America	E. Bergdoll
Bergdoll,	America	G. Bergdoll
Mercer,	America	Pullen
Mercer,	America	Ruckstell
Mercer,	America	Nikrent
Bugatti,	Germany	Oldfield
Bergdoll,	America	Haupt
Emden,	America	——
F. R. P.,	America	Hughes
F. R. P.,	America	Keene
F. R. P.,	America	Whalen
Sebring,	America	——
Sunbeam,	England	Grant
Sunbeam,	England	Limberg
Cino-Purcell,	America	Cox
Burman,	America	Burman
Harroun,	America	Orr
Mulford,	America	Mulford
Cino,	America	McNay
Kleinert,	America	Klein
Mais,	America	Mais
Duesenberg,	America	——
Shambaugh,	America	Shambaugh

All the drivers selected are Americans except Coatalen, (England,) Chassaque, (France,) and Resta, (England.)

COLUMBIA YOUNGSTERS WIN.

Freshmen Defeat De Witt Clinton H. S. in Dual Athletic Meet.

Columbia's freshmen humbled De Witt Clinton High School in their annual track and fried meet on South Field yesterday afternoon by the score of 51 to 39. The events were more closely contested than the score would indicate. Each team won five events, but the Columbia youngsters captured seven of the ten second places. Despite a slow field, due to rain, there were some very creditable performances.

W. A. White scored the most points for the freshmen, winning both the high and low hurdles against keen opposition. In the high hurdles he barely beat out I. Jacobson, who gave him a hard fight. White's performance of winning two firsts was equaled by D. Raimonds, Clinton's speedy sprinter, who took first in both the 100 and 220 yards, winning the latter event handily in the good time of 24 1-5.

The closets race was the quarter mile, which was won by L. Teigenow of the Red and Black in the very fast time of 55 seconds. Teigenow took the lead from the start, lost it and then won out in a blanket finish from L. Zychlinski of the freshmen in the last few yards. Another Clinton runner, A. Bislo, finished third, a scant yard behind.

A. L. Huelsenbeck, former P. S. A. L. champion at Manual Training, won the mile, and took second in the half-mile race for the Columbia first-year men. J. H. Brown won the shot-put for Columbia with a put of 38 feet 9¼ inches. Brown also placed in the low hurdles. The summaries:

100-Yard Dash.—Won by D. Raimonds, Clinton; second, M. Weitels, Clinton; third, H. Mahnken, 1918. Time—5:10 3-5.

220-Yard Dash.—Won by D. Raimonds, Clinton; second, W. Aizamora, 1918; third, M. Weitels, Clinton. Time—0:24 1-5.

440-Yard Dash.—Won by I. Teigenow, Clinton, second, L. Zychlinski, 1918; third, A. Bislo, Clinton. Time—0:56 flat.

Half-Mile.—Won by L. Kaufman, 1918; second, A. L. Huelsenbeck, 1918; third, R. Fitzpatrick, Clinton. Time—2:11 4-5.

Mile Run.—Won by A. L. Huelsenbeck, 1918; second, H. Oswald, 1918; third, L. Cokefair. Time—4:54 4-5.

120-Yard High Hurdles.—Won by W. A. Waite, 1918; second, M. Ripin, 1918; third, I. Jacobson, Clinton. Time—0:19 4-5.

220-Yard Low Hurdles.—Won by W. A. Waite, 1918; second, J. H. Brown, 1918; third, I. Jacobson, Clinton. Time—0:28 1-5.

Running High Jump.—Won by L. Belsky, Clinton, with a jump of 5 feet 3 inches; second, B. Spiro, clinton, with a jump of 5 feet 1 inch; tie for third between Sherlin and Lehman, 1918, with a jump of 5 feet.

Running Broad Jump.—Won by H. Lucas, Clinton, with a jump of 18 feet 9 inches; second, M. Ripin, 1918, with a jump of 17 feet 7½ inches; third, H. Henken, 1918, with a jump of 17 feet 4 inches.

Shot Put.—Won by J. H. Brown, with a put of 38 feet 9¼ inches; B. Spiro, Clinton, second, with a put of 37 feet 5 inches; L. Zychlinski, Clinton, third, with a put of 33 feet 5¾ inches.

NEW EQUESTRIAN RECORD.

Australian Women Clear Bars at 6½ Feet—Saddle Controversy.

In Australia the horse has lost little of his popularity notwithstanding motor cycles are common in the "back blocks," and equine skill is as much admired now as in the far-off days of the bush-rangers.

In Sydney recently in the ladies' jumping contests at the Royal Agricultural Show, what is said to be a world's record has been made by Mrs. E. M. Stace, an Australian equestienne of note. Riding Emu Plains she cleared the bars at 6 feet 6 inches at the first try. Miss Myra Smith riding Bandolier did the same, but on the second try.

The field was very wet from heavy rains and very slippery, but it is a remarkable fact that every lady who rode astride came to grief at least once, whereas the only two competitors who rode in side-saddles—one of whom was Mrs. Stace—did not suffer any falls.

The competitors numbered eleven, one of whom was a girl of 15. Some of the tumbles were pretty severe. Mrs. Stace said subsequently that she was a firm advocate of side-saddle ridding for girls. All her successes—and she has been riding professionally for nineteen years—have been attained by means of the side-saddle method, although she learned the other style early in her career. To sit astride, she said might be all very well for a lady till there was a profounced jolt. One of Mrs. Stace's feats—some years ago—was taking twelve horses in all over ninety-six steeplehcase fences, each fence being four feet high.

As for Miss Smith, she is a typical "back block" girl. She is not yet 22 years old. She has ridden horses since she was 4 years old, her father having been a ranchman. She has successfully competed at numerous agricultural shows, and the fact that she has twice broken her collarbone in spills has not dampened her ardor. She rides astride and unlike Mrs. Stace believes it is the more rational way in which to sit upon a horse.

CRICKET'S A CEREMONY.

Baseball's a Game, Says a British Officer with the Allied Armies.

The popularity attained by the American game of baseball among the soldiers of the warring nations in Europe is interesting. The Canadian soldiers, who have left their homes on this side of the sea to fight for England, are responsible for the introduction of America's national game on the field of battle, and those who are fighting for their countries and glory displayed a remarkable aptitude in becoming familiar with the essential points of the diamond game.

William G. Shepherd, a correspondent, at present stationed in Northern France, in a dispatch makes known the popularity of baseball as a pastime among the soldiers of France and England, and refers to the Canadian soldiers as missionaries of baseball behind the Allies' lines.

Shepherd, in his correspondence, dated from Northern France, says:

"It's baseball time in France. Spring is here; the mud has gone; when a soldier isn't fighting he must be playing, and the only game a Canadian knows is baseball.

France is beholding baseball for the first time. England is playing it. The Canadians are missionaries of baseball behind the Allies' lines, and they get so much out of it that the French and British are beginning to believe that it is really a good game after all.

The English cricket players, in a dozen places behind the British lines, have thrown away their cricket paddles and are taking up the baseball bat with the Canadians.

Morning, noon, and night there are baseball games going on behind the lines wherever a few Canadians are gathered together. Sometimes the game is one-old-cat, sometimes it's only knocking up flies. But at certain times there has been inter-company baseball games with the dollars of the Canadians staked on the result, and with British and French officers betting as enthusiastically as anybody else.

"Cricket's a ceremony, baseball's a game," said one British Colonel, who has been converted to baseball. "You have to have a large number of men to play cricket and it takes a long time to play a game, but with this odd game of baseball you can start with any number of men and play as long or short as you please. And you get results quickly."

"Why, do you know," he continued, "half a dozen fellows can get out their bat and ball and have a ripping time for half an hour, any old time, while one can't have that sort of fun at cricket impromptu, don't you know."

NEW YORK A.C. TRACK MEN CALLED OUT

Coach Wefers Expects to Develop Team That Will Defeat the Irish-Americans.

Local track and field representatives of the New York Athletic Club will receive notifications today to report to Coach Bernie Wefers at South Field, Columbia University, tomorrow afternoon, for their first practice of the season. The New York athletes were due to get started the first of this month, but were delayed almost a week. Paul Pilgrim yesterday mailed about forty notices to his men, and it is expected that thirty or more will be at South Field tomorrow. The Mercury Footers will accept the hospitality of Columbia for a month only, then will remove their baggage to Travers Island, the New York A. C. Summer home.

There are few acquisitions to the Mercury Foot track aggregation, but some of the old men have shown during the month such marked improvement over their last year's form that they are already looking forward to a long-expected victory over the Irish-American A. C. in the Metropolitan senior championships. The Metropolitan Association has not as yet announced the date for this title meet, but there is some indication that it will be held in June, and probably at Travers Island. Last year the Irish team came through a victor after a close fight.

Homer Baker, the international half-mile champion, is back in "harness," and has been quietly preparing himself for a rigorous season. His injured leg has almost entirely healed, and he reports himself fit to start at any time. He will be among the candidates at South Field tomorrow. The Gordon brothers, Willie, Freeland, and Louis, will also be there.

In a letter to Paul Pilgrim, Freeland Gordon recently denied that he had retired, and said he would be as active as last year on the cinderpath. Freeland ran second to Abel Kiviat in the metropolitan championship mile last Fall. Among others for whom calls were issued are Danny Kuhn, middle-distancer; Platt Adams, champion jumper; Maxfield, weight thrower; Roos, shot putter; Elliott, shot putter and javelin thrower; Eddie Carroll, the one-armed schoolboy broad jumper; T. L. Baker, the up-State jumper, who was recently reinstated by the Registration Committee after having sustained a long suspension during the Winter for an infraction of the eligibility rules in connection with the last senior "Mets."; Frank P. McNally, sprinter; Ed Maurer, sprinter; Oltman, sprinter, and R. E. Daisel, sprinter.

In addition to these men there will be a large number of college athletes carrying the winged foot who will be prepared by their college trainers and will not report until after school closes in June. Included in this list are Val Wilkie of Yale, quarter-miler; Poucher of Yale, a distance runner; Wesley Oler, Jr., Yale, metropolitan high-jump champion; J. B. Peeso, miler, of the University of Pennsylvania; Balcolm of Pennsylvania, a quarter-miler and former Thirteenth Regiment representative; Donald Trenholm, hurdler; Braun, hurdler, and Lagay, distancer of Dartmouth College; Peterson, half-miler, and K. Curtis, pole vaulter of Syracuse University, and Nagle of Yale, a pole vaulter.

As the outdoor season advances, this list of college men will be augmented, so that the Mercury Foot team when recruited to full strength will show up more prominently than in any recent year as a metropolitan senior championship contender.

Some of the athletes mentioned will make the trip to San Francisco for the national championships this Summer, but just who they will be depends on their showing during the outdoor competition prior to the title games.

It is likely that Tommy Lennon, who captured a second in last year's "Mets," will be out for a big part of this season with a pulled tendon. This youngster was coming along in great shape under Coach Orton of the University of Pennsylvania, and was in line for a title this summer.

Pilgrim, who is assistant to Captain Arthur McAleenan, was not certain yesterday how many juniors the New York A. C. would place in training, but he has been assured there will be plenty of men of high class to look after the metropolitan championship for the New Yorks.

Any records made under proper conditions at Travers Island this year will be recognized by the Amateur Athletic Union, for the track has been remeasured twelve inches, instead of eighteen, from the boarder to conform with the International Athletic Federation rule, adopted recently by the A. A. U. The change was made several days ago. Hannes Kolehmainen will not receive credit for his fifteen-mile American record made at the Celtic Park on Sunday because the Irish-American A. C. overlooked the fact that their cinderpath should have been remeasured. It is likely that the Winged Fist organization will take steps now to provide for future record-breaking contests.

Mike Dorizas, the Greek strongman of the University of Pennsylvania, has been invited to take part in the Post Office clerks' games at Celtic Park on Sunday, May 23. Entry blanks were issued yesterday for this meet. The usual list of events for outdoor meets has been arranged.

PANAMA FAIR GOLF.

Schmidt Defeats Maud, Former Pacific Coast Champion, in First Round

OAKLAND, Cal., May 4.—The first round of the Panama-Pacific Exposition amateur handicap golf tournament, played here today on the links of the Claremont Country Club, resulted in the elimination of C. S. Maud, a former Pacific Coast champion of the San Francisco Golf and Country Club, by Heinrich Schmidt of the Claremont Club. Schmidt, who was runner-up in the recent Panama-Pacific Exposition championship tournament, won 2 up in 18 holes.

H. Spens-Black and Gerald Marx, both of the Claremont Club, contested 22 holes before the former proved the winner, 1 up.

The four players who won their matches today will meet tomorrow in the second round.

Essex C. C. C. Golf Fixtures.

WEST ORANGE, N. J., May 4.—With the mountainside course of the Essex County Country Club selected for the New Jersey State golf championship to be held here from June 10 to 12, inclusive, announcement has been made by the Golf Committee of the ratings of the three divisions. They are: Class A, 6 to 15 handicap, inclusive; Class B, 16 to 22 handicap, inclusive; Class C, 23 and over. The contests for women opened today and embraces a series of tournaments running to June 22. The men's events for the season will be:

May 8—Best ball foursome, 18 holes medal play; two pairs to qualify and play off at handicap match play on or before May 15.

May 15—Club championship, 18 holes medal play to qualify, first sixteen to play for the title at match play.

May 22—First round club championship, 18 holes match play.

May 29—Second round club championship, 18 holes.

May 31—Thirty-six holes, selected 18 holes to count, for Classes A, B, and C.

June 5—Eighteen holes medal play for Classes A, B, and C. Third round club championship.

June 10 to 12—New Jersey State championship.

June 19—Eighteen holes handicap, medal play for Classes A, B, and C.

June 26—Flag tournament for Classes A, B, and C.

July 5—Independence Day Handicap, 18 holes handicap medal play for Classes A, B, and C.

EMBRYO STAR WITH HAMMER

Olmsted of Columbia Throws Missile 162 Feet 8 Inches in Practice.

A possible champion for Columbia in the intercollegiate track championships developed yesterday, when Duke Olmsted, the mainstay of the Blue and White field athletes, threw the hammer 162 feet 8 inches in practice. For two years Olmsted has represented Columbia in this event, but until recently has he been able to beat 152 feet. Coach Bernie Wefers has been training Olmstd in the handling of the hammer, and the improvement is marked.

Not only is Olmsted developing in the hammer throw, but under the tutelage of Coach Wefers and Russell Beatty, intercollegiate shot-putting champion, Olmsted is lengthening his put considerably. In competition this Spring his best efforts have been 43 feet 9 inches, but he has not had to extend himself in any of the meets.

SECOND ROUND IN WOMEN'S GOLF PLAY

Century Defaults to Montclair in Novel Metropolitan Tournament.

The second round in the tournament for the metropolitan team golf championship for women was played yesterday over six courses, the seventh contest being a default on the part of Century No. 2 to Montclair. As a result Mrs. Lawrence Swift, President of the Women's Metropolitan Golf Association, announced last night that the next matches, scheduled for tomorrow, will be played as follows:

Tuxedo at Apawamis, Montclair at Glen Ridge, Knollwood at Englewood, Nassau drew a bye. In the consolation division the matches will be with Hackensack at Scarsdale, Westfield at Essex County, and Arcola at Richmond County.

Englewood defeated Fairview at Englewood yesterday by 7 points to 3. Only one visitor, Mrs. S. A. Herzog, was successful in her match, and she gathered in 3 points from Miss Elsa Pickhardt. Miss Louise F. Krug has developed a fine long game since last Summer, and it had telling effect against Mrs. Schubert.

Nassau continued its successful start by trouncing Century 8 to 2, the only visitor to win being Mrs. A. S. Rossin, who defeated Mrs. Howard F. Whitney, wife of the Secretary of the United States Golf Association. Knollwood succeeded in blanking Cranford and Tuxedo won at Fox Hills by the narrow margin of one point. Apawamis mustered 6 points to Piping Rock's 3, while at Glen Ridge the Great Neck team lost every possible chance to tally. Arcola treated Siwanoy to a similar dose.

There were defaults in the consolation division, Westbrook and Scarsdale resigning their places, Ardsley defaulting to Hackensack, New Brunswick to Richmond County, and Flushing to Westfield. The summary:

FAIRVIEW.		ENGLEWOOD.	
Mrs. H. Blumenthal	0	Mrs. J. S. Irving	2
Mrs. S. A. Herzog	3	Miss E. Pickhardt	0
Mrs. Schubert	0	Miss L. F. Krug	2
Mrs. S. Weil	0	Miss G. Pickhardt	3
Total	3	Total	7
CRANFORD.		KNOLLWOOD.	
Mrs. P.M. Nickerson.	0	Mrs. L. Swift	1
Mrs. L. L. Blake	0	Mrs. M. D. Paterson.	1
Miss E. Hillier	0	Miss C. Roberson	2
Mrs. F. H. Crary	0	Mrs. B. T. Fairchild.	0
Total	0	Total	4
CENTURY.		NASSAU.	
Mrs. A. S. Rossin	2	Mrs. H. F. Whitney.	0
Mrs. A. L. Cahn	0	Mrs. A. C. Sumner.	3
Mrs. E. S. Benjamin.	0	Mrs. D. G. Geddes	2
Mrs. W. L. Erdman.	0	Mrs. C. D. Smithers.	3
Total	2	Total	8
TUXEDO.		FOX HILLS.	
Miss J. Alexander	3	Miss A. Allaire	0
Miss Aucencloss	0	Miss E. Randall	3
Miss Alexander	0	Miss M. Worth	0
Mrs. J. E. Davies	1	Mrs. L. Ketcham	0
Total	4	Total	3
PIPING ROCK.		APAWAMIS.	
Mrs. Bayer	3	Mrs. A. J. Morgan.	0
Miss Mott	0	Mrs. T. G. Fines	3
Mrs. Grace	0	Mrs. C. H. Conner.	3
Mrs. Barnes	0	Mrs. C. W. Park	0
Total	3	Total	3
GREAT NECK.		GLEN RIDGE.	
Mrs. Ziegler	0	Mrs. E. C. Koemple	3
Mrs. Goddard	0	Mrs. E. F. Mitchell.	3
Mrs. Morrow	0	Mrs. R.L. Johnstone	3
Mrs. McKnight	0	Miss Johnson	3
Total	0	Total	12
CONSOLATION.			
SIWANOY.		ARCOLA.	
Mrs. M. S. Porter	0	Miss B. Graham	3
Mrs. J. R. Taylor	0	Mrs. W. D. Moffatt	3
Mrs. T. C. Swift	0	Mrs. W. H. Cane	3
Mrs. S. Gauss	0	Mrs. C. Meeks	2
Total	0	Total	11

SMITH DEFEATS DIONNE.

Seventh Regiment Tennis Crack Wins Hard Match at Forest Hills.

King Smith, the Seventh Regiment crack, and G. A. L. Dionne, former Captain of the West Side Tennis Club, played an interesting match yesterday in Class A division of the West Side Club Spring Tournament on the club courts at Forest Hills, L. I. Three sets, with a total of forty games were required to reach a decision, but in the end youth triumphed, and Smith won, 10—8, 7—9, 6—0. The contest abounded in play of a high class, and it was not until the third set that Smith's aggressive attack made its effects felt.

The first two sets of the match went to deuce, with the players alternating in the lead. Smith captured the first set by a splendid rally, which gave him Dionne's and his own services. Conditions were reversed in the second set, when the veteran pulled himself together and by clever manoeuvring outplayed Smith. The third and deciding set was a short one. Dionne was unable to get his drives home accurately and failed to capture a game.

The threatening weather kept many contestants away from the courts. Several women players put in an appearance, but, as their opponents were absent, no matches in the women's singles or doubles were played. With favorable weather today it is expected that both of these events will reach the semi-final round.

Karl H. Behr, the internationalist, withdrew from Class A on account of business and defaulted to Gustave F. Touchard. In the Class B singles Plimpton defeated Swain in straight sets, and in the doubles of the same class Myrick and Hildt won from Ely and Swain after two closely contested sets. Henshaw and Watrous qualified for the third round of Class B doubles by a victory over Pine and Johnson. The Summary:

Men's Singles, Class A, Third Round.—King Smith defeated G. A. L. Dionne, 10—8, 7—9, 6—0; Gustave F. Touchard won from Karl H. Behr by default.

Men's Singles, Class B, Third Round.—C. B. Plimpton defeated Mr. Swain, 6—1, 6—2.

Men's Doubles, Class B, Second Round.—Myrick and Hildt defeated Ely and Swain, 6—4, 7—5.

Men's Doubles, Class C, Second Round.—Kershaw and Watrous defeated Pine and S. F. Johnson, 6—1, 1—6, 7—5.

Sleepy Hollow Tennis Tournament.

The second annual invitation tennis tournament of the Sleepy Hollow Country Club will be on the clay courts of the club at Scarborough-on-Hudson during the week beginning May 17. The events consist of men's singles and doubles. The entries, which are limited to thirty-two in both singles and doubles, include the following with their pairings:

Singles.—Karl H. Behr vs. Louis Graves, Dean Mathey vs. Evan Gwynne Evans; Robert Le Roy vs. Fredk. Frelinghuysen, Frederick B. Alexander vs. Arthur M. Lovibond, Fred C. Inman vs. Charles R. Leonard, Theodore R. Pell vs. R. D. Little.

Doubles—Behr and Pell vs. Le Roy and Mathey, Hackett and Alexander vs. Graves and Lovibond, Little and Inman vs. Leonard and Frelinghuysen.

The other players entered are: W. Merrill Hall, Edmund Peaslee, Gustave F. Touchard, Leonard Beekman, G. Carlton Shafer, Hugh Tallant, Charles M. Bull, Jr., Harold A. Throckmorton, E. H. Whitney, George M. Bodman, Howard A. Plummer, Walter S. Andrews, Cedric A. Major, Lindsay Dunham, Airick H. Man, Jr., E. H. Hooker, Lyle E. Mahan, King Smith, Walter L. Pate and Watson Washburn.

Morris H. S. Boys Win at Nets.

Playing their first match of the season, the New York University freshman tennis team lost to Morris High School yesterday at University Heights by the score of 3 to 2. The summaries:

Singles—Brown, New York, defeated Fertig, Morris, 6—0, 6—1; J. Hauptman, New York, defeated Copeck, Morris, 6—4, 0—6, 8—6; Condon, Morris, defeated Kelting, New York, 6—3, 6—1.

Doubles—Starkman and Cohan, Morris, defeated Hauptman and Olcott, New York, 6—4, 0—6, 8—6.

5%
GUARANTEED FIRST MORTGAGE CERTIFICATES
On Improved New York City Real Estate
$100 and larger amounts. Exempt from Personal Tax.
Write for Booklet "The Ideal Investment."
New York Mortgage & Security Co.
Capital and Surplus, $2,500,000
135 Broadway, New York — 203 Montague St., Brooklyn

CASCADE
MELLOW AS MOONLIGHT
PURE WHISKY
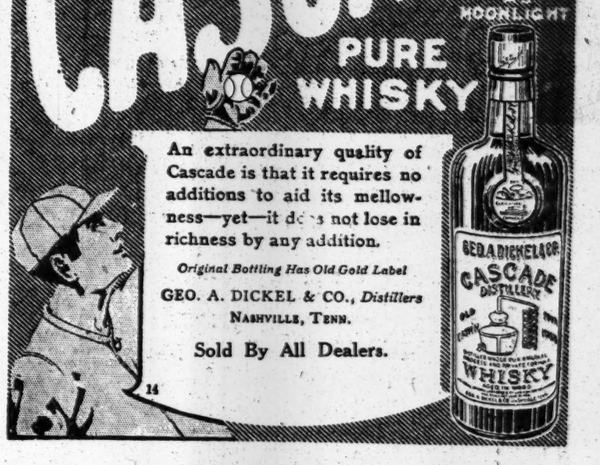

An extraordinary quality of Cascade is that it requires no additions to aid its mellowness—yet—it does not lose in richness by any addition.
Original Bottling Has Old Gold Label
GEO. A. DICKEL & CO., Distillers
NASHVILLE, TENN.
Sold By All Dealers.

ADVERTISEMENT. ADVERTISEMENT. ADVERTISEMENT.

AUTOCARS HAVE STANDARDIZED DELIVERY SERVICE

CHASSIS PRICE $1650

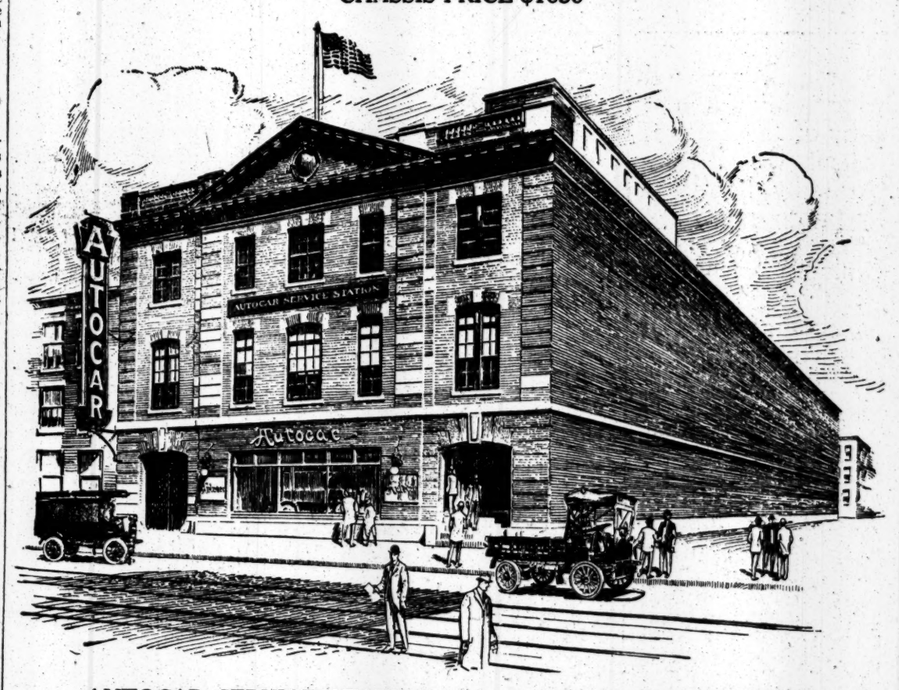

AUTOCAR SERVICE STATION, 553-557 W. 23d ST., NEW YORK.
Factory Branch of the Autocar Company, Ardmore, Pa.

The Autocar Company's assurance of RESULTS to every owner of an Autocar in Greater New York is this completely equipped building, extending from 23d to 24th Street. With its expert mechanics on duty day and night, it is constantly at your service. It is YOUR BUILDING—built by us for your use. The men who buy Autocar Delivery Vehicles are backed by a big and permanent organization that will see that the car will make good in every business.

The new Garage and Service Station shown above was recently opened by the Autocar Sales Company. Call and inspect it (553-557 W. 23d St.—Telephone, Chelsea 6060) or write for catalog and list of over 2,500 concerns using Autocars in every line of business.

The Car it Paid to wait for

Chalmers
New Six $1400

WE have been very impatient for 18 months.

All around us dealers were selling hundreds of cars ranging in price from $1000 to $1500.

We knew that the Chalmers people were making a car in this class. We knew it would be good when we got it.

But to our impatient inquiries we got one answer, "We haven't tested it hard enough yet."

Now it is here.

The Chalmers people say it has simply been *abused* over in the Alleghany Mountains for 18 months and stood the racket.

Hence they *know* what they are offering.

It is the lowest price ($1400) at which a Chalmers car has ever been sold.

Yet it has all the Chalmers quality, and owing to new plans of construction, a distinctly different appearance from any other motor car.

It gets away quicker than any car we've ever seen except a racer. It rides like a Pullman.

It is a "thoroughbred."

We feel that it paid to wait for it.

Come in and see if you don't think so too.

Quality First

Chalmers Motor Co. of New York, Inc.
Broadway and 50th Street—Phone 2980 Circle
Brooklyn—Bedford Ave. and Fulton St. Phone 3700 Bedford
Jersey City—2527 Boulevard Phone 1843 Bergen
Paddock-Zusi Motor Car Co. Newark, N. J.

AMERICAN LEAGUE FAVORS WITHDRAWAL OF BASEBALL SUITS—LOCAL CLUBS IDLE

WANTS BASEBALL SUITS WITHDRAWN

American League President's Attitude Points Toward Settlement of War.

BOSTON, May 4.—Ban B. Johnson, President of the American League, today declared himself in favor of withdrawing from the courts of the country suits between organized baseball and the Federal League. A suggestion to this effect from Philip Ball, President of the St. Louis Club of the Federal League, he said, met with his approval.

Mr. Johnson explained that in an earlier statement to the effect that he was willing to have the suit in the Illinois Federal Court, now awaiting decision by Judge Kenesaw M. Landis withdrawn, he did not refer to this case in particular. "The suggestion, and the acceptance of it," he said, "referred to the suits generally at issue between the Federal League interests and those allied with the National Commission. Baseball should have been kept out of courts, and it is not now too late to reach an agreement outside of the courtroom, I believe."

President Johnson read dispatches from other sections of the country, in which other baseball league officials said they knew nothing of the proposal to withdraw the suits. He smiled as he read some of them, but he declined to make any comment.

In addition to the suit pending before Judge Landis, in which it has been said that organized baseball as an institution is vitally interested, President Johnson said the other suits to which organized baseball and the Federal League, either directly or indirectly, were parties, affected individual players who had jumped contracts.

He expressed the opinion that the national pastime as professionalized "would be bettered by the trials which it is undergoing." He asserted that peace, or an agreement between organized baseball and the Federal League, was not immediately in sight and had not recently been discussed, but he added that he had no fears for the future.

Mr. Johnson explained that his consent to the withdrawal of the suits applied only to the American League and had nothing to do with the attitude of the National League officials.

"At the suggestion of Philip Ball, President of the St. Louis Federals," Johnson said, "a conference of the attorneys of the American and Federal Leagues was held at Chicago ten days ago for the purpose of discussing the withdrawal of the suits. The attorneys of the National League knew nothing of the meeting. Some progress had been made in the direction of an adjournment when other matters were injected into the discussion, and the conference broke up without accomplishing anything.

"I do not know whether any further efforts will be made to bring about an agreement."

PEACE TERMS SIGNED.

American and Federal Leagues Agree, but Nationals Fail to Enter Pact.

Special to The New York Times.

ST. LOUIS, Mo., May 4.—Peace terms were signed between the American and Federal Leagues at the recent "peace meeting" in Chicago, at which the highest officials of the two leagues conferred and then stood pat on a policy of silence. The National League is the only obstacle now between the consummation of baseball peace.

Absolute verification of the signing of such an agreement, which was rumored in St. Louis about ten days ago, was received tonight. The attorney who drew up the pact admitted that the American and Federal Leagues came to an understanding at the Chicago meeting.

After this understanding had been reached, "other parties," according to the information received tonight, refused to ratify the agreement at this time. The "other parties" mentioned are supposed to be the executives of the National League, as President Tener and others did not proceed to Chicago, although they were expected to do so. Whether the "other parties" will continue to refuse to ratify the terms or whether negotiations are on which will mean a complete ratification this Summer the attorney would not say.

ALL NEWS TO TENER.

National League Head Knows Nothing About Plan to Withdraw Suits.

President John K. Tener of the National League, when informed yesterday of Ban Johnson's statement relative to withdrawing the baseball suits from the Illinois courts, said that he did not understand the American League executive's remarks. President Tener stated that so far as he knew there was no intention at this time on the part of organized baseball in general and the National League in particular to withdraw the case now before Judge Landis.

Other local officials of the National League expressed the opinion that President Johnson did not intend to convey the idea that the suit had been or was about to be withdrawn from court. His remarks, they thought, were merely an expression of personal opinion in the matter of the controversy between organized baseball and the Federal League.

While they appeared to be more or less mystified by President Johnson's statements, it was apparent that the National League authorities did not care to take any definite attitude in the latest development of the baseball controversy.

HERRMANN IN DARK, TOO.

Commission's Chairman Says He Would Know if Rumor Were True.

CINCINNATI, Ohio, May 4.—"I know nothing of any movement looking toward the withdrawing of the Federal League's suit against organized baseball from the Federal Court in Illinois," aid Chairman August Herrmann of the National Commission today when told that President Johnson of the American Leage had given out an interview in which he said that he had consented to such a withdrawal.

"In so far as I know there has been no discussion along this line," continued Mr. Herrmann, "and I believe that I would certainly know of it if such a matter had been discussed."

DENIAL FROM GILMORE.

President of Federals Declares Suits Will Not Be Withdrawn.

FRENCH LICK, Ind., May 4.—"I know nothing of an agreement for the withdrawal of the suit between organized baseball and the Federal League in the United States court at Chicago, and will not consent to such an arrangement," asserted James A. Gilmore, President of the Federal League, here today.

President Gilmore said he had received a number of telegrams stating that Ban Johnson of the American League was going to end the baseball war out of court, but declared he did not know what was meant until the Johnson interview, given out in Boston, was read to him.

"We will never consent to the withdrawal of the suit," reiterated Mr. Gilmore. "The Federal League was organized because it was felt there was room for a third major league. We are perfectly satisfied with the conditions in our organization at the present time."

WARD DOES NOT APPROVE.

Federal League Vice President Will Not Favor Withdrawal of Suits.

Robert B Ward, President of the Brookfeds and Vice President of the Federal League, said that he knew of no plans or arrangements between organized baseball and the independent league that warranted such a statement as credited to Johnson. He said:

"So far as I am concerned personally and as representative of the Federal League I am not ready to have the Illinois suits withdrawn from the court. I don't understand the situation, but you can state for me that the Federal League is not ready to depart from the stand it took when the case was pleaded before Judge Landis. There can be no withdrawal of the controversy from court without the consent of all parties concerned, and I am confident that no official of the Federal League would have taken such a step without informing all other members of the league."

NO SUITS WITHDRAWN YET.

No Effort Has Been Made in Chicago Courts to End Disputes.

CHICAGO, May 4.—None of the baseball suits pending before Judge K. M. Landis in the United States District Court here has been withdrawn, it was state by the Clerk of the Court today. Judge Landis is not in the city.

John J. Healy, who was among the attorneys for organized baseball in the hearing of the Federal League's Sherman law suit before Judge Landis, said he knew nothing of any withdrawal, and declared that lawyers interested in the case had not been drawn into the reported peace negotiations.

Of the several suits pending in this city, only the anti-trust suit mentioned and the suit of the Philadelphia National League against the officers of the Federal League for damages due to some of its players deserting it are in the United States Court. The Johnson, Blanding and Schulz suits, all filed last year, were State court cases, Mr. Healy recalled.

BASEBALL

Results of Yesterday's Games.

AMERICAN LEAGUE.

Philadelphia at New York.
(Postponed; wet grounds.)
Chicago at Cleveland.
(Postponed; wet grounds.)
Detroit, 3; St. Louis, 1.
Boston, 2; Washington, 0.

NATIONAL LEAGUE.

New York at Philadelphia.
(Postponed; wet grounds.)
Boston at Brooklyn.
(Postponed; wet grounds.)
Cincinnati at Chicago.
(Postponed; wet grounds.)
Pittsburgh, 4; St. Louis, 3.

FEDERAL LEAGUE.

St. Louis at Brooklyn.
(Postponed; wet grounds.)
Kansas City at Buffalo.
(Postponed; cold weather.)
Pittsburgh at Newark.
(Postponed; wet grounds.)
Baltimore, 3; Chicago, 2.

INTERNATIONAL LEAGUE.

Buffalo at Newark.
(Postponed; wet grounds.)
Toronto at Jersey City.
(Postponed; wet grounds.)
Providence, 7; Rochester, 1.
Richmond, 10; Montreal, 6.

Standing of the Clubs.

AMERICAN LEAGUE.

	W.	L.	P.C.
New York	10	4	.714
Detroit	14	6	.700
Chicago	11	8	.579
Washington	8	7	.554
Boston	6	6	.500
Cleveland	8	10	.444
St. Louis	5	14	.263
Philadelphia	4	11	.267

NATIONAL LEAGUE.

	W.	L.	P.C.
Philadelphia	12	4	.750
Chicago	11	6	.647
Boston	8	7	.533
Cincinnati	9	8	.529
St. Louis	10	10	.500
Brooklyn	7	10	.412
Pittsburgh	6	12	.333
New York	4	10	.286

FEDERAL LEAGUE.

	W.	L.	P.C.
Chicago	12	6	.667
Newark	11	8	.579
Pittsburgh	11	8	.579
Brooklyn	10	8	.556
Kansas City	9	9	.500
St. Louis	7	10	.412
Baltimore	8	12	.400
Buffalo	6	13	.315

INTERNATIONAL LEAGUE.

	W.	L.	P.C.
Providence	4	1	.800
Jersey City	3	1	.750
Richmond	3	3	.500
Montreal	3	3	.500
Toronto	2	3	.400
Buffalo	2	3	.400
Newark	2	3	.400
Rochester	2	4	.333

Where They Play Today.

AMERICAN LEAGUE.

Philadelphia at New York.
Washington at Boston.
Chicago at Cleveland.
Detroit at St. Louis.

NATIONAL LEAGUE.

New York at Philadelphia.
Boston at Brooklyn.
St. Louis at Pittsburgh.
Cincinnati at Chicago.

FEDERAL LEAGUE.

St. Louis at Brooklyn.
Pittsburgh at Newark.
Chicago at Baltimore.
Kansas City at Buffalo.

INTERNATIONAL LEAGUE.

Toronto at Jersey City.
Montreal at Richmond.
Buffalo at Newark.
Rochester at Providence.

Baltimore Feds Stop Leaders.

BALTIMORE, Md., May 4.—McConnell's wildness in the opening inning was sufficient to give Baltimore two runs, and another in the fourth made just enough to take the first of the series from Chicago this afternoon, 3 to 2. Quinn pitched good ball throughout. Wilson's homer over the left field fence featured.

BALTIMORE.	AB	R	H	PO	A	CHICAGO.	AB	R	H	PO	A
Meyer, rf.	2	1	0	1	0	H'ford, rf.	3	1	1	1	0
M'C'l's, lf.	4	0	0	0	0	Flack, lf.	4	0	1	1	0
D'can, cf.	4	0	0	3	1	Zwil'g, cf.	4	0	2	0	0
Swa'a, 1b.	3	2	0	9	2	F'cher, c.	1	0	0	0	0
Walsh, 3b.	3	0	2	1	1	Wilson, c.	3	1	2	6	2
Knabe, 2b.	3	0	1	2	2	Zeider, ss.	4	0	1	3	6
D'lan, ss.	3	0	0	4	4	Beck, 1b.	4	0	0	11	2
Owens, c.	3	0	0	6	2	Fritz, 3b.	3	0	1	1	2
Quinn, p.	3	0	2	1	4	Farr'l, 2b.	3	0	1	1	3
						M'Con'l, p.	2	0	0	0	3
						Prend't, p.	0	0	0	0	0
						*Wickl'd.	1	0	0	0	0
						†Mann	1	0	0	0	0
Total	28	3	5	27	16	Total	33	2	9	24	18

*Batted for McConnell in eighth inning.
†Batted for Fritz in ninth inning.
Errors—Fritz, (2,) McConnell, Knabe.

Chicago ....0 0 0 1 0 0 0 1 0—2
Baltimore ....2 0 0 1 0 0 0 0 ..—3

Two-base hits—Walsh, Knabe. Home run—Wilson. Sacrifice hit—Walsh. Bases stolen—By Swacina, 2. Double play—Owens to Doolan. Bases on balls—Off McConnell, 3; off Quinn, 2. Hits—Off McConnell, 5 in 7 innings. Struck out—By Quinn, 2; by McConnell, 4. Wild pitches—McConnell, 3. Left on bases—Baltimore, 5; Chicago, 6. First base on errors—Baltimore, 3; Chicago, 1. Umpires—Messrs. Finneran and Howell. Time of game—Two hours and five minutes.

BASEBALL TO-DAY, 3:30 P. M. N. Y. Americans vs. Philadelphia. Polo Grounds. Adm. 50c.—Advt.

WALTER JOHNSON LOSES HARD GAME

Superb Fielding and Luck Favors Foster, Boston's Crack Pitcher.

BOSTON, May 4.—Foster, ably supported at critical moments, outpitched Walter Johnson today, and Boston won from Washington 2 to 0. Speaker's triple scored Hooper, who had been passed in the first, and Lewis's triple and Hoblitzel's single counted again for the Red Sox in the seventh. Double plays started by McNally, a recruit playing third base, were prominent factors in Boston's defense. The score:

BOSTON.	AB	R	H	PO	A	WASHINGTON.	AB	R	H	PO	A
H'per, rf.	3	1	0	1	0	Moel'r, rf.	4	0	0	3	0
Wag'r, 2b.	2	0	0	5	4	E.F'r, 3b.	4	0	1	1	2
Sp'ker, cf.	3	0	1	3	1	Milan, cf.	4	0	1	3	0
Lewis, lf.	3	1	1	2	0	G'dil, 1b.	4	0	3	7	1
Hob'l, 1b.	3	0	1	9	0	Rond'u, lf.	3	0	0	3	0
Scott, ss.	3	0	1	0	2	M'gan, 2b.	3	0	1	3	2
M'N'y, 3b.	3	0	0	3	3	Ains'h, c.	2	0	0	2	2
T'mas, c.	3	0	0	3	2	Will's, c.	1	0	0	1	2
Foster, p.	3	0	0	1	1	M'B'e, ss.	1	0	0	0	3
						Neff, ss.	0	0	0	0	0
						John'n, p.	2	0	0	1	1
						*Pick	1	0	0	0	0
Total	26	2	4	27	13	Total	29	0	6	24	13

*Batted for McBride in eighth inning.
Errors—Milan, Hoblitzel, Scott, McNally.

Boston ....1 0 0 0 0 0 1 0 ..—2
Washington ....0 0 0 0 0 0 0 0 0—0

Two-base hit—Gandil. Three-base hits—Speaker, Lewis. Sacrifice hits—Wagner, Johnson, Rondeau. Double plays—McNally, Wagner, and Hoblitzel, (2;) Speaker and Wagner. Left on bases—Washington, 5; Boston, 2. First base on errors—Washington, 2. Bases on balls—Off Foster, 1; off Johnson, 1. Struck out—By Foster, 2; by Johnson, 3. Time of game—One hour and thirty minutes. Umpires—Messrs. Connolly and Chill.

Shotten's Fumble Upsets Browns.

ST. LOUIS, Mo., May 4.—Vitt and Cobb scored in the first inning of the Detroit-St. Louis game today on Shotten's fumble of Veach's fly. A home run by McKee in the sixth inning completed the scoring for Detroit, which won, 3 to 1. St. Louis's lone tally was made by Pratt in the fourth inning. The score:

DETROIT.	AB	R	H	PO	A	ST. LOUIS.	AB	R	H	PO	A
Bush, ss.	4	0	1	1	0	Shotten, lf.	4	0	0	3	0
Vitt, 3b.	2	1	0	1	4	Austin, 3b.	4	0	1	3	3
Cobb, cf.	2	1	0	4	0	Pratt, 2b.	4	1	1	2	4
C'ford, lf.	5	0	1	1	0	K'man, 1b.	4	0	1	11	0
Veach, rf.	4	0	0	2	0	C.W'r, cf.	4	0	0	3	0
Kav'gh, 2b.	4	0	1	0	4	W'ms, rf.	3	0	1	0	0
Jacob'n, 1b.	3	0	0	14	1	Lavan, ss.	3	0	1	3	2
McKee, c.	4	1	1	3	0	Agnew, c.	3	0	0	2	2
Boland, p.	4	0	2	1	3	H'm'ton, p.	0	0	0	0	0
						James, p.	2	0	0	0	2
						Hock, p.	0	0	0	0	0
						*E.W'lker.	1	0	0	0	0
Total	32	3	6	27	12	Total	32	1	5	27	13

*Batted for James in the eighth inning.
Errors—Shotten, Agnew.

Detroit ....2 0 0 0 0 1 0 0 0—3
St. Louis..........0 0 0 1 0 0 0 0 0—1

Two-base hits—Pratt, Kauffman. Home run—McKee. Stolen bases—Vitt, Lavan. Earned runs—Off James, 1; off Boland, 1. Left on bases—Detroit, 12; St. Louis, 4. First base on error—Detroit. Bases on balls—Off James, 9. Hits—Off Hamilton, none in one-third inning; off James, 6 in seven and two-thirds innings; off Hock, none in one inning. Hit by pitcher—By James, (Kavanaugh.) Struck out—By James, 2; by Boland, 2. Wild pitch—James. Umpires—Messrs. O'Loughlin and Hildebrant. Time of game—Two hours and one minute.

PIRATES WIN IN RAIN.

Harmon and Perdue Hit Hard and for Extra Bases.

PITTSBURGH, May 4.—In a drizzling rain, Pittsburgh defeated St. Louis today 4 to 3. The contest was stopped twice by the rain and was called finally in the last half of the eighth inning. Both Harmon and Perdue were hit hard, long hits being numerous. Score:

PITTSBURGH.	AB	R	H	PO	A	ST. LOUIS.	AB	R	H	PO	A
Carey, lf.	4	0	0	1	0	H'g's, 2b.	4	1	1	1	0
J'ston, 1b.	3	2	2	7	0	Dolan, lf.	4	1	1	1	0
Baird, 3b.	3	0	1	0	1	Long, cf.	4	0	3	2	0
H'man, rf.	2	0	0	2	0	Miller, 1b.	3	0	0	8	1
Wagner, ss.	3	0	0	7	2	Wilson, rf.	3	1	2	1	0
Cost'o, cf.	4	1	1	0	0	Beck, 3b.	3	0	1	1	2
Viox, 2b.	4	1	2	3	2	Butler, ss.	2	0	0	3	4
C'ch'g, c.	3	0	2	4	6	Snyder, c.	3	0	0	6	1
H'mon, p.	2	0	1	0	2	Perdue, p.	1	0	0	0	3
Total	28	4	9	24	13	Total	27	3	8*	23	11

*Two out when game was called.

St. Louis..........0 0 2 0 0 1 0 0—3
Pittsburgh ....1 2 0 0 1 0 0 0—4

Two-base hits—Costello, Schang, Harmon. Three-base hits—Johnston, Schang, Long. Home run—Wilson. Earned runs—St. Louis, 3; Pittsburgh, 4. Sacrifice hit—Hinchman. Sacrifice fly—Wagner. Double play—Viox, Wagner, and Johnston. Left on bases—St. Louis, 3; Pittsburgh, 8. First base on balls—Off Perdue, 5; off Harmon, 3. Struck out—By Perdue, 4; by Harmon, 3. Umpires—Messrs. Rigler and Hart. Time of game—Two hours and fifteen minutes.

KAUFF NOW SATISFIED.

Brookfeds Deserter Will Accept Terms Offered by the Wards.

Benny Kauff, the Brookfeds' star player, who is under suspension for jumping to the Giants, went to Brooklyn yesterday and had a conference with Business Manager Dick Carroll and Manager Lee Magee. It is now said that Benny is satisfied with his contract with the Brooklyn team, and that he will be in the line-up as soon as President Gilmore lifts the suspension.

Kauff will be made an example of in the good cause of discipline. President Gilmore wanted to make the player pay a large fine, but through the intercession of Manager Magee, the fine was not applied. Kauff, while under suspension, will go to Washington Park and practice with the club to keep in shape, but he will not be permitted to sit on the bench during the games.

As for the salary and bonus differences between Owner Robert B. Ward and Kauff, it is stated that these difficulties were adjusted at their meeting on Monday afternoon. As the Brooklyn Club needs Kauff's services badly, it is believed that President Gilmore will raise the player's suspension in a short time.

Lejeune Goes to Minors Again.

PITTSBURGH, May 4.—Larry Lejeune, holder of the world's long distance throwing record, was released by the Pittsburgh National League Baseball Club today to the Sioux City Club of the Western League. It was the third time Lejeune had been released by a major league club. His place in centre field on the Pirate team will be taken by Dan Costello.

International League.

At Jersey City—Jersey City-Toronto game postponed; wet grounds.

At Newark—Newark-Buffalo game postponed; wet grounds.

AT PROVIDENCE.

										R.	H.	E.
Rochester	0	1	0	0	0	0	0	0	0	1	6	3
Providence	0	0	0	0	0	5	2	0	..	7	5	5

Batteries—A. Williams, Huenke and R. Williams; Schultz and Kocher.

AT RICHMOND.

										R.	H.	E.
Montreal	2	0	3	0	0	1	0	0	0	6	8	7
Richmond	2	0	0	4	0	1	1	0	..	10	11	2

Batteries—Miller and Madden; Russell and Schaufle.

New England League.

At Lynn—Lewiston, 4; Lynn, 3, (10 innings.)
At Lawrence—Portland, 4; Lawrence, 2.
At Lowell—Lowell, 9; Worcester, 4.
At Manchester—Manchester, 1; Fitchburg, 0, (10 innings.)

American Association.

At Louisville—Louisville, 4; Cleveland, 3.
At Indianapolis—Indianapolis, 3; Columbus, 2.
Other games postponed; rain.

Southern Association.

At Atlanta.—Atlanta, 4; Birmingham, 1.
At Little Rock.—Memphis, 4; Little Rock, 2.
At Mobile.—Mobile, 8; New Orleans, 8. (Called in ninth; darkness).
At Chattanooga.—Chattanooga, 9; Nashville, 7.

TENER SUSPENDS HERZOG.

Reds' Manager Gets Five Days for Altercation with Umpire Rigler.

President John K. Tener of the National League announced yesterday that he had suspended Charles Herzog, manager of the Cincinnati Club, for five days for his altercation with Umpire Rigler at St. Louis last Saturday.

Umpire Hart, who arbitrated on the bases during the St. Louis-Cincinnati game, was also reprimanded by President Tener for not following the disputed play closely, thus necessitating an appeal to Rigler behind the plate, which caused the latter to become involved in fisticuffs with Herzog.

ANOTHER EDDIE COLLINS.

Watt, Columbia's Second Baseman, Said to be Forthcoming Star.

Several of the scouts of the big leagues teams who have visited South Field recently are watching the playing of R. W. Watt, second baseman on the Columbia nine. Several old time followers of the sport on Morningside Heights see in Watt a second Eddie Collins, his hitting and fielding both being of a high order. The scores in the twelve games which Columbia has played show Watt with a perfect fielding average and a batting average of .380.

Mike Donlin, Jack Chesbro, and Larry McLean, who have all practiced with Columbia from time to time, have given attention to Watt's spectacular playing a second base. They all believe that if given an opportunity to practice with the big league players, Watt would show in a short time the form of the star of the White Sox nine.

Watt resembles Collins in build, although about an inch shorter. He leads his team in getting free passes to first, and Andy Coakley, coach of the Blue and White team, thinks he is the best batsman in the college circles. Several Columbia men who remember Collin's playing when he was at Columbia, assert that Watt excels the White Sox star's playing when the latter was in college.

EASY GAME FOR HARVARD.

Colby Gets Only One Hit Off Whitney—James Pitches Well, Too.

Special to The New York Times.

CAMBRIDGE, Mass., May 4.—Harvard had little trouble to beat Colby 5 to 1 this afternoon, although making only three hits against Pitcher James, who, however, kept the ball far from the plate most of the time. Whitney again pitched a fine game for the Crimson, the Maine batters making only one hit against him, this in the first inning, when the visitors got their only run on a pass to Campbell, a stolen base, and Deasy's drive through Short Stop Reed. Later Lafleur made a long hit to left field, which would have been good for two bases had not a base runner ahead of him missed touching second base, and was forced out.

In the second inning Gannett's double, a pass to Hardwick, Mahan's triple, and a passed ball netted Harvard three runs. Two innings later, after Lafleur had made a wild thrown on Hardwick, Mahan was hit by James, and two bases on balls forced in a run, another counting when James made a balk. Harvard's third hit did not come until the eighth, when Hardwick singled, but was doubled up with Brickley. Harvard's new third baseman, Beal, handled himself well and hit the ball hard, although not safely. The score:

HARVARD.	AB	R	H	PO	A	COLBY.	AB	R	H	PO	A
Abb't, 2b.	4	0	0	4	3	S'son, lf.	3	0	0	3	0
Reed, ss.	4	0	0	0	4	C'pb'l, 2b.	3	1	0	1	3
Nash, 1b.	2	0	0	9	0	L'fl'r, 3b.	4	0	0	2	0
G'nett, rf.	3	1	1	1	0	Deasy, c.	4	0	1	5	2
H'dw'k, lf.	3	2	1	2	1	Fraser, rf.	4	0	0	0	0
Mahan, cf.	2	2	1	0	0	Smith, 1b.	3	0	0	8	1
W'man, c.	2	0	0	5	0	Duffy, ss.	3	0	0	2	0
Beal, 3b.	2	0	0	2	1	Bliss, cf.	3	0	0	1	0
Wh'ney, p.	2	0	0	0	2	James, p.	3	0	0	2	4
B'kley, cf.	1	0	0	4	0						
Total	25	5	3	27	11	Total	30	1	1	24	10

Errors—Campbell, Lafleur, Smith, Reed, Waterman, Beal.

Harvard ....0 3 0 2 0 0 0 0 ..—5
Colby ....1 0 0 0 0 0 0 0 0—1

Two-base hit—Gannett. Three-base hit—Mahan. Sacrifice hit—Waterman. First base on errors—Harvard, 3; Colby, 3. Left on bases—Harvard, 5; Colby, 4. Stolen bases—Nash, (2,) Campbell, Fraser. Bases on balls—Off Whitney, 2; off James, 3. Struck out—By Whitney, 5; by James, 4. Double plays—Reed, Abbott, and Nash; James and Deasy. Hit by pitcher—By James, (Nash, 2,) Bannett, Mahan. Balk—James. Passed ball—Deasy. Umpire—Mr. Kelly. Time—One hour and fifty-eight minutes.

Holy Cross at Fordham Today.

Fordham will play its first home game in the Catholic championship series today, when the Maroon nine tackles Holy Cross at Fordham Field. Holy Cross has an exceptionally fast team this year, and expects to retrieve her defeat of last season, having won the majority of its games so far. Fordham, on the other hand, is in a patched-up condition. Joe Martin, who pitched against Holy Cross in both games last year, will be in the box today for Fordham.

Columbia Baseball and Tennis.

Two athletic contests will be held at Columbia University this afternoon, the baseball nine playing Lafayette on South Field and the Blue and White tennis team playing the Princeton racquet wielders on East Field. The Pennsylvanians have a strong nine and expect to give the local collegians a hard game. Don Beck probably will start the game for Columbia, with O'Neale in reserve.

The tennis team has met with only one defeat this season, losing last week to the Williams team.

Connecticut Aggies at N. Y. U.

The New York University nine will face the players of the Connecticut Agricultural College on Ohio Field this afternoon in their sixth home game. Either Hagbloom or Genovese will take the mound for the Violet, the chances being in favor of the former, who has been well rested for today's contest.

Ed Walsh Removed to Hospital.

LOS ANGELES, Cal., May 4.—Ed. Walsh, the Chicago American League pitcher, who was reported much improved today, was taken to a hospital tonight. The physician attending Walsh said the pitcher was suffering only from grip, that he was in no danger and had been taken to the hospital merely because he would receive better care there than in his apartment.

Pickering Goes to Richmond.

Catcher Artie Pickering of Paterson, who received a trial with the Yankees, has been released by Manager Donovan to the Richmond Club of the International League.

Illinois Loses to Northwestern.

CHAMPAIGN, Ill., May 4.—Northwestern University baseball team defeated Illinois, 3 to 1, here today in a Western Conference game. Today's defeat was the first suffered by Illinois this season. Up to today they had a record of twelve straight victories. Score:

										R.	H.	E.
Northwestern	0	0	0	0	0	3	0	0	0	3	6	2
Illinois	0	1	0	0	0	0	0	0	0	1	4	6

Batteries—Juel and Locher; Gunkel, Halas, and Bradley.

Tufts Downs Holy Cross.

WORCESTER, Mass., May 4.—Tufts beat Holy Cross easily today in a slow game, 7 to 2. Score by innings:

										R.	H.	E.
Tufts	1	0	0	1	0	1	2	2	0	7	10	2
Holy Cross	0	0	1	0	0	0	0	0	1	2	6	5

Batteries—Whittaker and R. Carroll; McCarthy, Murphy, and H. Carroll.

Results of Other Games.

At Lewiston—Bowdoin, 6; Bates, 2.
At Princeton—Pittsburgh University vs. Princeton, postponed; rain.
At Burlington—Penn State, 1; Vermont, 0.

King William IV V·O·P Scotch Whisky

BOXING CLUBS MUST PAY STATE TAX

Federal Club, in Bowery, Haled Before Commission for Delinquency.

Another crusade against delinquent boxing clubs has been inaugurated by the Boxing Commission, and stringent methods will be enforced against organizations operating under a commission license failing to pay the State tax imposed by law. Last year the Boxing Commission turned over to the State more than $32,000, and quite a large amount of this was due to the energetic efforts of the Boxing Commission in forcing the clubs to pay up. Many of the latter are operating at a loss, and with the new law they will be required to add 2½ per cent. to the present sum of 5 per cent. of the gross receipts.

The first club haled before the commission was the Federal Athletic Club in the Bowery, which was represented at the meeting of the Boxing Commission yesterday by Secretary Peter Di Mango. The club is indebted to the State for $215, the percentage due the State from the last show, at which Johnny Kilbane and Benny Leonard and Leach Cross and Packey Hommey were the stars. The amount due the State would indicate about $4,300 as the receipts. There was also another show for which the club had made no accounting. In addition there was another charge against the club—that of overcrowding on the night of the double attraction.

Secretary Di Mango assured the Boxing Commission that the failure to pay was due to oversight and not willful neglect. He was informed that unless the amount was forwarded at once to Albany the entertainment scheduled for tonight would be prevented and further bouts at the club prohibited. Secretary Di Mango promised to send the money at once to Albany by postal order and register it. He was advised that the production of the receipt for the money order and registration would be accepted by the commission.

Rockaway Beach will have another Summer club. A license was granted to the Wallace Athletic Club, which will occupy the old quarters of the Atlantic Athletic Club, 37 Maple Avenue, Far Rockaway. The new club will be under the management of G. Wallace and Joseph P. Herman. The former is the President of the organization.

"SNOWY" BAKER INJURED.

Australian Boxing Prompter Gets Bad Shake-up in Auto Accident.

Reginald L. ("Snowy") Baker, Australia's foremost boxing promoter, had a narrow escape on March 28 from a serious accident. Baker was driving his big English automobile down a hill near the seaside town of Manly when a rear tire burst. There were four persons in the car at the time. Baker held the car well enough to stop it from shooting off the narrow road, but after skidding to one side of the road and then to the other the car ran off the strip of macadam into the bushes, where it was overturned.

George McLeod Redmond, a well-known newspaper man of Sydney, who was a passenger, was struck by a piece of machinery on the base of the skull and killed. Baker retained his hold on the wheel when the car upset and was hurt internally. Spinal injury was feared, but Baker escaped permanent injury.

Cutler Again Defeats Gallagher.

Albert G. Cutler of Boston last night displayed a falling off in his form when compared with that which characterized his playing in the opening block of his 18.2 balk-line billiard match with Tom Gallagher at Maurice Daly's billiard academy, Forty-ninth Street and Broadway, but he nevertheless managed to win from the veteran by the score of 300 to 249. Gallagher played a better game than he did on Monday night, when he scored only 116 points, but his total for both blocks of the match is considerably below that of the Boston billiardist, who has 600 points to Gallagher's 365. Cutler required twenty-one innings to complete his string last night, and he made high runs of 51 and 56, with an average of 14 6-21. Gallagher's highest runs were 39 and 40, and he averaged 12 9-20.

Johnston's One Best Talk, the Boer.

George Rodel, the one man all the heavyweights are afraid of, so Jimmie Johnston says, is now matched to box the "Iron Man" of the arena, Terry Kellar, at the St. Nicholas Rink Friday evening in one of the ten-round bouts. The winner of this bout will challenge the winner of the Coffey-Reich bout. Johnston also says that Rodel was robbed of a clear-cut knockout over the big Irishman some time ago, and he has been anxious to get at him ever since that memorable evening, but the cunning "mick" has always told his manager to pass the "Boer," So Jimmie is trying to tell every one.

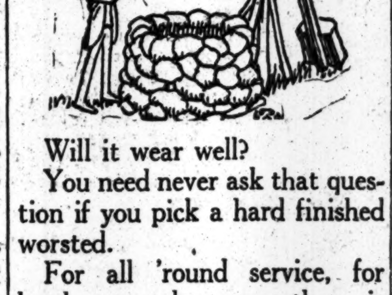

Will it wear well?

You need never ask that question if you pick a hard finished worsted.

For all 'round service, for hard every day wear there is nothing like it.

We've plenty of them among our Spring suits.

Sizes to fit every size and shape of man—and boy.

Have you seen our young men's shirts?

Built on the same principle as our young men's clothes.

Sporting Goods in all stores.

ROGERS PEET COMPANY

Broadway at 13th St. — Broadway at Warren — "The Four Corners" — Broadway at 34th St. — Fifth Ave. at 41st St.

SWIMMING Prepare for Summer. Learn Privately. Dalton Swimming School, 19 West 44th St.

REICH AND COFFEY READY.

The Irish Giant is Favorite for Tonight's Garden Bout.

Jim Coffey and Al Reich are ready for their ten-round contest tonight at Madison Square Garden, the sale of seats indicatnig that they will box before the largest crowd since the opening of the club under the Frawley boxing law. Both boxers are trained to the minute. In fact their condition, after two weeks toiling, is the boast of each training camp, and the loser will have no excuse to offer on the score of condition.

Coffey still rules the favorite with the speculative inclined, but he is not the two-to-one choice he was when the match was first made. The Coffey adherents are accepting anything that is being offered, five to four being the prevailing odds yesterday. Reich's determination to properly fit himself for this important engagement has won the confidence of his admirers, many of them making personal wagers that if the fight ends with a knockout Reich will be the victor.

Not since Jim Corbett and Joe Choynski fought their grudge battle on a barge in San Francisco Bay has a heavyweight contest, outside of a championship battle, created more interest among the followers of the boxing game. Reich and Coffey have never boxed together in public, although Reich is credited with showing Coffey up in the "gym" two years ago, from which time they have been enemies. Aside from the personal satisfaction of winning the victor will probably be Willard's next opponent.

Billy Roche will referee the contest, which will start promptly at 10 o'clock. A ten and a six round contest will precede the main event, Paul Freda and Phinney Boyle in the semi-final and Red McDonald with Willie Kohler in the curtain raiser.

YOUNG O'LEARY BEATEN.

Fast Bout at 135th Street Club, with Young Mundy the Victor.

Young Mundy defeated Young O'Leary in a fast and interesting ten-round bout at the 135th Street A. C. last night. Mundy weighed 118 pounds and O'Leary tipped the beam at 117¼. Both boys started off fast at the tap of the gong, and there was never an idle moment throughout the bout. Mundy is a hard hitter, and while O'Leary displayed much cleverness, he wilted under Mundy's terrific attack. In the ninth and tenth rounds Mundy had his opponent in distress.

At no time did O'Leary have the advantage, although he showed himself to be full of gameness. Despite the punishment he took on the jaw and face during the early rounds he never let up and came right back for more. From the seventh round on Mundy changed his attack from the face to body and O'Leary, who did not look to be in the best of condition, plainly showed the effects of Mundy's jabs and swings. In the last two rounds O'Leary had to hang on frequently.

The other two ten-round bouts, between colored boxers, were of such an inferior quality that they were stopped by the referee. Harry Gardiner was scheduled with Battling Chuck for the first bout, but the club physician refused to allow Gardiner to box because of a sore arm, and Charles Crisp was substituted. Crisp was accidentatlly hit low in the first round, and although he had a rest did not do any boxing after that, and the referee stopped them in the third round.

The other affair between Darky Griffin and Young Small went seven rounds before the referee stopped the agony. Griffin wanted to box, but Small would wave his arms and jump from one end of the ring to the other, and that was all the would do.

Moran and Edwards Matched.

Owen Moran and Lew Edwards have signed articles for a twenty-round contest at 126 pounds for $500 a side, a purse of $2,500, and the Lonsdale featherweight belt, the match to take place at the National Sporting Club, London, on Monday, May 31. Both fighters are in hard training for the bout.

Bombadier Wells is bobbing up again. He has been matched with Sergeant Dick Smith, another English heavyweight, in a twenty-round contest at catch weights, to take place at the Ring, London, on the same night.

White Knocks Out Murphy.

BOSTON, May 4.—Charlie White of Chicago knocked out Eddie Murphy of this city in the seventh round of a scheduled twelve-round bout tonight. The men are lightweights.

The decision was a technical one, being due directly to the invasion of the ring by Murphy's brother, after the Boston boxer had been floored four times.

M'COY AND CLABBY DISAPPOINT CROWD

Little Action in Boxing Bout at Broadway Sporting Club.

There may have been worse boxing exhibitions than the one at the Broadway Sporting Club last night, but the memory of man runneth not back to that time. It was a disappointed crowd that saw Jimmy Clabby go through ten rounds with Al McCoy, the so-called middle-weight champion. For three-quarters of the match there was an excellent combination of jiu-jitsu and catch-as-catch-can wrestling, and when the bell sounded at the close of the final round there was not a mark on either man. There was so little of merit that it is mere charity to call it a draw. The crowd "booed" and hissed at times, but the fact that there was disapproval with the manner of the match acted as no incentive to the men in the ring.

In awkwardness McCoy stands in a class by himself. Every fundamental of the boxing game seems to be lacking in him. He exhibited this fact perfectly last night. One could count on his fingers the times he landed anything like a clean punch. Clabby, on the other hand, displayed that he was clever, but he did not open up with any sort of speed, and throughout indicated that he had great respect for his opponent's left. He did not wade into the fray in a manner that impressed the spectators that he was out to wrest the laurels from his opponent by the shortest route.

At every opportunity it seemed that the men were in a clinch. Clabby really forced this, his liking tending to the infighting, and he landed a number of times when the two were close locked. The blows, however, lacked the essential quality of force. McCoy was never even jarred, and the same might be said for Clabby. The man who took the championship from George Chip stood in the centre of the ring, while Clabby danced around him. McCoy never once went out after Clabby. He was content to be on the defensive, and his very awkwardness was his best asset in this respect. He was so clumsy that Clabby didn't know how to go after him.

Much had been expected of the bout, but, like all of the recent ten-round affairs in this city in which a title holder has figured, there was the continual stalling. It is hardly fair to say that McCoy did it intentionally. He didn't know any better, but the result was the same for the spectators. In the entire ten rounds there were not half a dozen clean blows struck.

There was a delay in starting the bout owing to a protest of the bandages on McCoy's hands. He had used tape under the soft bandage and the referee would not allow the bout to go on unless it was removed. McCoy finally agreed to this after a delay of many minutes.

Three six-round bouts preceded the main affair. In one Willie Aste, the former amateur champion, won from Harry Brooks, and in the final one Maxy Marks sent Harry Theet over the knockout route in the second round. Jimmy O'Neil had a slight margin of advantage over Jimmy Dunn in the other six-round event.

American Boxers Lose in Australia.

According to latest advices from Australia the war has not affected the boxing game in that country, and several European and American boxers are kept busy. In the recent bouts Americans have fared poorly. On March 29 at Sydney, Henri Demlen of Belgium secured a twenty-round decision on points over Frank Loughrey of America. On the same day at Melbourne, Herb McCoy defeated Abe Attell on points, after twenty rounds of boxing. Eugene Volaire of France outpointed Delaney at Brisbane on March 20, making three prominent battles on one day. One week later at Sydney Walter Coffey of America lost a twenty-round decision on points to Kid Lloyd.

Young Kelly Staggers Dobbs.

Newark boxers were featured last night in the main ten-round bout at Brown's Gymnasium A. A., in West Twenty-third Street, and an interesting exhibition was furnished. Jackie Dobbs and Young Kelly, the former weighing 136 pounds, and Kelly 128, were the principals, and they furnished a bout that was replete with action from the opening to the close of the tenth round. Kelly was entitled to the honors at the final bell, mainly on his aggressive work in the two closing rounds. For eight rounds the contest was fairly even, with first one and then the other assuming the aggressive. In the ninth session, however, Kelly cut loose at a faster pace than he had displayed in the preceding rounds, and had Dobbs staggering around the ring in a helpless condition. The work of his seconds during the intermission worked a wonderful change in Dobbs, and he came out of his chair for the tenth round and eagerly began to mix matters with his opponent. Kelly, however, straightened him up with a right on the jaw, and then sent over a series of rights and lefts which sent Dobbs reeling around the ring. He kept his feet, however, and Kelly was unable to land a deciding blow, although at the final bell Dobbs was staggering and hopelessly outclassed.

The scheduled ten-round semi-final bout, in which Eddie McKinley and Young West, both Newark middleweights, were the contestants, ended abruptly in the second round, when the former sent over a blow on West's jaw, which ended the fray.

SAXON $395

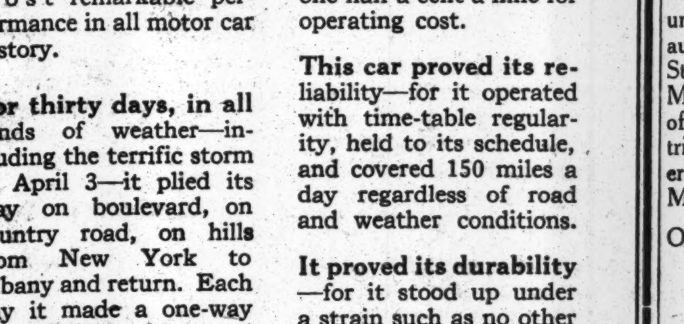

4500 Miles in 30 Days!

Between New York and Albany

A Saxon Roadster has just completed what in many respects is the most remarkable performance in all motor car history.

For thirty days, in all kinds of weather—including the terrific storm of April 3—it plied its way on boulevard, on country road, on hills from New York to Albany and return. Each day it made a one-way trip. Each day it covered 150 miles. In 30 days it traveled 4500 miles.

The car that established this record was a stock car. Standard in every feature.

It proved that the Saxon costs less to operate than any other car, for it averaged better than 31 miles to the gallon of gasoline; 75 miles to the pint of oil. Only one-half a cent a mile for operating cost.

This car proved its reliability—for it operated with time-table regularity, held to its schedule, and covered 150 miles a day regardless of road and weather conditions.

It proved its durability—for it stood up under a strain such as no other car ever received; the strain of crowding into thirty days the equivalent of a year of service such as the average owner requires.

When will it be convenient for you to see what the stylish, roomy Saxon will do for you? A demonstration puts you under no obligation.

Saxon Motor Co. of New York,
251 West 57th St.
Telephone 7811 Columbus. (55)

Cigarettes That Speak for Themselves

MY friends, I sell you the privately made genuine Turkish cigarettes.

I make them of the best Turkish tobacco from nineteen villages in Macedonia after aging in my own warehouses in Cavalla.

Then I blend each variety's separate sweetness into one glorious fragrance. My Specials contain the first selections—that is the only difference—all are the same family of tobacco.

Now, gentlemen, my cigarettes have taste and quality that speak for themselves. Try which you like best.

All Schulte Stores and Other Dealers.

SPECIALS 10 for 20c. OLYMPUS 10 for 10c.
LEPTON 10 for 15c. DELIGHTS 20 for 15c.

CONNIE CONTOPOULO CIGARETTES Cavalla Macedonia 35 Warren Street, N.Y. CONTOPOULO BROS.

HARTLAND

All the style and snap any particular man could wish for—and it's comfortable.

Ide Silver Collars 2 for 25c

are of such exquisite quality and so wonderfully serviceable that most men who try them consider the collar question solved for life.

Geo. P. Ide & Co., Makers, Troy, N. Y.

Kor Ker PUNCTURE CURE

Seals Punctures Instantly

TRADE MARK Registered U. S. Patent Office. Formula Patented.

No More Tire Troubles. Pump up your tires once and forget them, as you have always wished you could.

Kor Ker Puncture Cure

Seals All Punctures. Overcomes Slow Leaks. Preserves the Tube. Not a filler.

Occupies but 6% of air space. Does not interfere with vulcanizing. Lasts forever.

Write for Efficiency Booklet.

S. G. EBERT, Mgr. N. Y. Sales, 1123 Broadway, New York. Service Station, Imperial Garage, 238 E. 20th St., N. Y.

Receiver's Sale of Automobile Tire Factory

The manufacturing plant of Century Rubber Company will be sold at auction on premises, near Netherwood Station, Plainfield, N. J., on Friday, May 21, 1915, at 2 P. M. Report of sale to be presented to U. S. District Court for confirmation at Federal Building, Newark, N. J., on May 24, 1915, at 10:30 A. M.

OFFERS AT PRIVATE SALE INVITED.

For particulars address
FRANK P. McDERMOTT,
Receiver,
75 Montgomery St., Jersey City, N. J.

ROSKAM-SCOTT CO.

'14 Cadillac, Roadster.	New Vixen Cycle Cars.
'14 S.G.V., inside drive.	'14-18 Packard, phaeton.
'14 Cadillac, tour.	'14 S.G.V., tour.
'13 Pierce, Limo.	'13 Simplex, 75, tour.
'13 Loco., 38, tour.	'12 Stearns-Knight.
'14 S.G.V., roadster.	'12 Simplex, toy ton.
'12 Mercer, Limo.	'12 Stearns, Land't.
Simplex, roadster.	Packard, 30, coupé.
Renault, 30-40, Land't.	'12 Simplex, 38, toy ton.
'12 Fiat, 6, Sedan.	Stearns, 30-60, tour.
Renault, 35, Chassis.	Delaunay, toy ton.
Mercedes, 18, Roadster.	Fiat, 45, Roadster.

1896 B'way, 63d St.—1st Floor

Bodies, Bodies—"Dirt Cheap"

500 Sedans, Landaulettes, Limousines, Coupes, Coupelettes; Runabouts, Touring, Deliveries, Vans; mostly new; some used.

At Any ½ Fair Offer!

We Need Room; "Money Talks," "Get Busy!"

Jandorf Automobile Co., 1763 Broadway, near 57th St.

SPORTING EVENTS.

Baseball, Washington Park, 3:30 P. M. To-day. Tip-Tops vs. St. Louis Feds.

The New York Times

"All the News That's Fit to Print."

PUBLISHED EVERY DAY IN THE YEAR BY THE NEW YORK TIMES COMPANY.
ADOLPH S. OCHS, Publisher and President.
B. C. FRANCK, Secretary.

Address: THE NEW YORK TIMES.
Publication Office............Times Square
Times Annex...43d St., west of Broadway
Downtown..............7 Beekman Street
Wall Street...............2 Rector Street
Harlem............263 West 125th Street
Bronx.........149th St. and Bergen Av.
Staten Island...Ferry House, St. George
Jersey City............538 Jersey Avenue
Long Island City.....363 Jackson Avenue
Hoboken...............61 Second Street
Paterson...............13 Park Avenue
Elizabeth..............90 Broad Street
WASHINGTON..................Post Building
PHILADELPHIA.........Public Ledger Building
CHICAGO.............1,202 Tribune Building
BOSTON..........7 Water Street, Room 316
ST. LOUIS........409 Globe-Democrat Building
DETROIT.................826 Ford Building
SAN FRANCISCO...........742 Market Street
LONDON........Marconi House, Strand, W. C.
PARIS...............32 Rue Louis le Grand
ONE CENT New York, Jersey City, Newark. Elsewhere Two Cents. Five Cents Sunday.

Subscription Rates:

Postage free in United States, Canada, Mexico, Panama, Canal Zone, Cuba, Porto Rico, Hawaii, Philippines, Guam, Samoa, Shanghai.

	1 Yr.	1 Mo.
DAILY AND SUNDAY	$8.50	$0.75
DAILY, without Sunday	6.00	.50
Binder for Picture Section, $1.75.		
SUNDAY, with Picture Section and Review of Books	2.50	.25
Canada, Sunday only	5.00	.45
Other countries, postpaid:		
Daily and Sunday	24.00	2.00
Daily, without Sunday	15.60	1.30
Sunday only	8.40	.70

THE ANNALIST, (Mondays,) per year, $4. Canada, $4.50; other countries, $5.00. Binder for 26 issues, (one vol.,) $1.25.
THE NEW YORK TIMES BOOK REVIEW, per year, $1; Canada, $1.50; other countries, $2.
THE NEW YORK TIMES MID-WEEK PICTORIAL, (Thursdays,) three months, $1.25; six months, $2.50; one year, $5; Canada, $6; other countries, $6.50. Binder for 52 issues, $1.25.
THE NEW YORK TIMES CURRENT HISTORY. Illustrated Monthly Magazine, three months, 75c; six months, $1.50; one year, $3. Per copy, 25 cents.
THE NEW YORK TIMES INDEX. Quarterly—Full Cloth, per copy, $2; per year, $8.
Entered as second-class mail matter.

NEW YORK, WEDNESDAY, MAY 5, 1915.

BUSINESS FACTS AND POLITICAL THEORY.

Secretary BRYAN a day or two ago put out an argument for Government assistance to our commerce with Holland. It was suggested to him by the American Chamber of Commerce for the Netherlands, and was passed along without apparent examination of the facts. Now comes the Holland-America Line and asserts its ample capacity to accommodate all the commerce offering, even for contraband. England recognizes shipments to the Netherlands Overseas Trust, and all goods can be sent to Holland freely, if they are to go no further.

The explicit statement that tonnage is "ample" comes from a source as interested as the Secretary, it is true, but it is supported by the record of commerce, as the Secretary is not. For the nine months of war, for example, our exports to Holland have risen from $84,160,000 last year to $101,892,000 this year. For March alone the increase is from $8,953,000 to $23,386,000. That bears out the Holland-America Line's suggestion that earlier impediments had been removed. Our imports from Holland, it is true, declined from $26,538,000 to $25,176,000. That decline is neither serious in itself nor is it necessary to believe that it is due to causes remediable by Government shipping.

The figures for Argentina also show the stimulating effect of closer financial arrangements. For the period of the war this year they were $51,646,000, against $30,099,000 last year. Those are the goods which used to be the imports of the countries now unable to trade with Argentina. We are the chief buyers now, just as we are the principal sellers. No doubt freights are high, but commerce is redistributing itself on a scale which would defy the capacity of any conceivable Government merchant marine. Traders know their business better than the Government, and they never asked for what the Government proposed to give. On the contrary, many of the assertions of the Government are challenged both on fact and theory. Americans have no idea that their lawmakers and administrators are all wise, or should be trusted with the power of dispensing prosperity to some at the expense of others.

THE GOVERNOR'S RESPONSIBILITY

Within a month the Governor must dispose of over six hundred bills, and appropriations of over $64,000,000. Some days ago he announced that he had summoned experts for his advice. He now announces that he will hear all objectors, and that the heads of thirty-two departments must show cause for his signatures to the money items. Certainly better late than never, but why so late? The appropriations which were to make necessary the levying of a direct tax were passed by the Legislature upon something resembling a requisition by the Governor, and in total substantially according to his views. If he had called his experts in the first place he might have saved himself from the dilemma which now confronts him, one essentially of his own making. It was promptly shown that there were duplications and additions and increases not consistent with the public temper, and that is true even now. For example, the appropriations include money for the canals, and the canal outlay is submitted to a referendum with provision for repayment from the proceeds of a bond issue. The bond money will be available before the money can be got from the direct tax to be put into this city's next year's budget, and not to be collected until May, 1916. In any case, why appropriate money to be repaid? When the lawmakers were fixing conditions to suit themselves, why did not they provide for a short temporary loan until the bonds could be issued, without any added burden to the taxpayers who already had voted that the canals should be paid for from capital, and not from income?

The direct tax is necessary as ordered only if all the appropriations are approved. Already it is sure that all the appropriations are not necessary. Controller TRAVIS announces that State Engineer WILLIAMS has abolished 367 barge canal positions, suitable to be called "jobs," it may be imagined, and that the resulting economy is $43,188 monthly. That is net economy, above some necessary additions. The Secretary of State has abolished sixteen positions, the Controller four places, the up-State Public Service Commission ten places, twenty-six public buildings employés have been dismissed, and so on. If this can be done before the Governor gets to work it can only be imagined what he can do with the help of his experts, and the assistance of pitiless publicity. One item is the reappropriation of $10,000,000 previously appropriated, but unexpended. It certainly is time to deliberate when the Legislature appropriates money faster than it can be spent. Nominally the budget calls for only $64,000,000, but Mr. MCANENY finds that power is taken over $120,000,000, more than double the budget of 1910. This city's budget is a good pacemaker, but it never doubled in four years. The State budget has excellent capacity for keeping up its record pace, unless checked. When the State's quarter billion of bonds are all out the sinking fund alone will nearly reach this year's direct tax. That is an addition to the local budgets throughout the State, and will not cause the farmers to bless the name of the Governor, nor his party.

Why should not the taxpayers show a little of the forethought lacking in their representatives? Even now it is not too late to make such an impression upon the Governor that he should feel the necessity of vetoing the direct tax, although he asked for it. In years to come the process of checking the tax wasters ought to begin earlier. The voters ought to count the cost of the benefits they authorize from tax money, and those who vote the taxes ought to be made to feel that the popularity bought with public improvements not needed in the public interest is not a political asset. Public sentiment should require the Governor to exercise his control over expenditures before they are voted, rather than afterward. The responsibility for the budget should be centred somewhere, and the irresponsible private members who make additions for personal reasons, and in methods not to be approved, ought to be brought under control.

QUICK ACTION NEEDED.

Polite words and the desire to be perfectly fair to a public official who has won the respect of the people cannot conceal the ugly fact that the "ripper" crimes and the destructive use of dynamite in the Bronx have caused great anxiety and alarm, and that the recent efforts of the police have done little to reassure us. The explosion of dynamite which wrecked part of the Borough Hall in the Bronx Monday evening was carefully planned and skillfully executed. It was the work of practiced criminals, done for a purpose, and the inference that the dynamiters were the very ones who caused the explosion by the wall of the Bronx Court House some time ago is irresistible. Suspicion fell then upon some rascals who had sworn to avenge the conviction of certain friends of theirs engaged in illegal occupations, but the police in the interim have made no progress toward their apprehension. The killing of the MURRAY boy Monday night was a crime similar in all its aspects to the slaughter of LENORA COHN in the same part of Manhattan six weeks ago, the work of a degenerate with a mania for killing. The police are about as near to identifying the murderer in the Murray case as in the Cohn case. But, for that matter, they have not yet apprehended the murderers of BARNET BAFF, whose crime was committed many months ago in broad daylight, while the Heilner case is already in the way of becoming a mystery in spite of the identification of HANEL as the murderer and the confidence of the police that they would soon have him in custody.

Whenever the police do good work there is a disposition to applaud it. They have done some notably good work since Mr. WOODS has been Commissioner. But the accumulation of mysteries is wearing upon the nerves. The Bronx dynamiters, the murderer of helpless children, and HANEL are still at large. A system which affords practical immunity to criminals of this kind is not efficient enough for the protection of life and property in New York City.

WHERE GERMANY LEADS.

The report that two large German chemical and aniline-dye concerns are to establish branch plants in New Jersey is interesting, and important if true. Germans lead the world in the dyestuff industry, a fact well known in the business world even before the war, but made generally known since by the famine in dyestuffs when supplies from Germany were shut off by the war.

Just how Germany acquired this position in science and industry is now made known by British scientists. As one of them recently pointed out in The London Times, when British organic chemistry boasted such names as FRANKLAND, PERKIN, and WILLIAMSON, half a century ago, it was different. HOFFMAN also might be named with these, though he was later induced to return to Berlin and found a school of chemistry there.

These facts give point to the words of a writer in the Cologne Gazette who a few weeks ago asserted the essential superiority of Germany over England. The writer contrasted the state of English education with Germany's avidity in intellectual matters and her "intellectual possessions," her vastly superior elementary education, and finally what he calls the crowning glory of the whole, the German military system, "that incomparable "institution which no power in the "world shall take away."

In the end this incomparable military organization and the spirit of national pride in it may prove Germany's undoing, but as to the chemical industry Germany is certainly warranted in referring to it with pride as among her intellectual possessions, and in respect to this branch of science the Cologne Gazette article is true in its boast that Germany is "fifty years ahead," not only of England, but of the world in general. This leadership of Germany in chemical science and its allied industries was recently admitted by such a competent authority as Dr. W. H. PERKIN, Waynflete Professor of Chemistry at Oxford, in his Presidential address at the general meeting of the Chemical Society at Burlington House. The English as a nation and their manufacturers in particular, he said, "had "failed to understand the extreme "complexity of the scientific basis of "organic chemical industry." Not understanding this complexity and its difficulty, neither the Government nor the manufacturers held out any inducements to British chemists to prosecute researches in this department.

Germany, on the contrary, was intellectually awake to its opportunity and seized it, and as a result leads the world today in furnishing dyestuffs. Professor PERKIN declared that "the "decadence of the coal-tar industry "and its gradual transference to Germany began during the period from "1870 to 1875."

England in 1874 had the lead in this industry, which was then, apparently without protest, surrendered to Germany. Professor PERKIN even goes further by way of admitting German superiority in this branch of practical science. He says that in 1870, when this transference of a great branch of applied science to Germany began, organic chemistry was not recognized in the older English universities, and the newer ones of today did not then exist. He says:

> Many of our universities, and particularly those of Oxford and Cambridge, and those in Scotland, contributed practically nothing to the advancement of organic chemistry in the latter part of the last century, and even now their output of research is far less than it should be. In Germany, as soon as the importance of the subject became apparent, schools specially devoted to the subject were founded by such teachers as LIEBIG, WOEHLER, KEKULE, and BAEYER.

It is rarely that such a frank admission of an enemy's superiority in any line is made as that of Professor PERKIN as respects English and German science in one of its most important branches. Its frankness, however, is characteristically English, and therefore hopeful. America has done much in recent years in scientific research, and is a leader in some departments, but as respects aniline dyes and dyestuffs, like England, America must acknowledge German superiority. If the opportunity has at last come to America to engage in this industry under German scientific direction, it can only be regarded as another gift of fortune as an incident of war.

THE DEATH HOUSE.

The revelations of the routine of life in that department of the State prison at Ossining commonly known as the death house, resulting from the temporary transfer of one of its occupants to this city to give testimony in a criminal trial, must be very depressing to sober-minded persons. The crime for which FLACK was sentenced to death was committed more than a year ago. With him in the condemned cells are seventeen other men, some of whom were there when he was placed in the part of the prison in which the occupants are supposed to prepare themselves for inevitable death by legal form. It is not objectionable or surprising that they should be uncommonly well treated, but no sort of treatment can make their waiting for the last summons endurable. They keep up their spirits by hoping, often vainly, for reprieve, for some accident which may preserve their lives. Yet any human being thus confined, marked for extinction, and waiting on the law's delays, must suffer the tortures of death mentally day after day, night after night. The present course of our criminal law with condemned prisoners is the refinement of cruelty, and it has an evil effect on the whole community. It does not necessarily amount to an argument in favor of the abolition of capital punishment. But it warrants the belief that the death sentence should never be inflicted when there is a shadow of doubt of the guilt of the prisoner, and that, when it is inflicted, it should be swiftly executed. The delay is not humane, but the reverse. Appeal from all convictions for a capital crime is now demanded by law, but surely an effort might be made to have such appeals quickly attended to. The spectacle of eighteen men, condemned to death, trying to make themselves as comfortable as possible, while seasons come and go, because court routine compels long postponement of judicial consideration of their cases, cannot fail to have a bad effect on society. No wonder the outcry against capital punishment increases in volume. Yet for the preservation of society it is well that murder in cold blood should be punished by the extinction of the murderer. Our methods, however, tend to make capital punishment as revolting as possible, and to create in the common mind a strong disrespect for the law.

OPERATIC PLANS.

The prospects of New York's opera next season, on paper, seem exceedingly bright, and considering the difficulties Mr. GATTI-CASAZZA overcame in carrying out his plans this season we are justified in hoping for the fulfillment of all his promises. But who can guess what the European situation will be next Autumn, who can say precisely what the temper of the American public will be? There is much real encouragement for the constitutionally doubtful in the engagement of MARIA BARRIENTOS, an illustrious compatriot of MALIBRAN and SARASATE, and the announcement that one of the season's novelties will be a Spanish opera sung in Spanish. That will assuredly be a novelty and it may lead to a popular demand for Spanish artists and music which the impresario might find it convenient to encourage. There is encouragement, too, in the announcement of the engagement of three or four native singers of proved capacity. As for our favorites from Italy and Germany, they may feel, like Catiline in the old play, that "they go but to return," but they must feel also that their return is not quite assured. Much must depend upon the developments of the war.

Of course we want them all to come back with voices and artistic spirit unimpaired. The program the Director has tentatively arranged is most attractive, the best of recent years, in fact, and we shall prepare our minds for the promised aesthetic enjoyment with perfect confidence that no matter what accidents may befall we shall still have opera of a high quality, opera with GERALDINE FARRAR and LOUISE HOMER and other American artists of high rank, with CARUSO unless the worst of misfortunes comes upon us, and with an ensemble not to be equaled elsewhere.

TOPICS OF THE TIMES.

Cautious Georgia Newspapers.

An editorial article in The Savannah News has for heading, "Not Anxious to Handle the Frank Case." The nominal object of its writer was to express the opinion that neither Governor SLATON nor Governor-elect HARRIS is at all eager to speak, after the Board of Pardons has conducted the proposed inquiry and given its advice, what will be the decisive word as to FRANK'S fate. Whatever the final action taken, says The News, the number of people dissatisfied with it will be large, and it intimates that the number will be large enough fully to account for a preference on the part of each of these officials that the other should be the one to tell FRANK whether he is to live or die.

This theory is not improbable, but the article itself shows that Georgia journalists, as well as Georgia politicians, are "not anxious to handle the Frank case," so far, at least, as concerns a clear disclosure of belief in the man's guilt or innocence. Evidently there is serious inconvenience, if not danger of some sort, for them in doing that. In the present instance, one reads paragraph after paragraph to the rather distant end without getting even a hint of the editor's own opinion, and the only admission made as to the need of any action at all lies in the sentence—"dependence for clemency will be placed wholly upon the fact that many have expressed doubt as to his guilt."

In short, The News carefully refrains from giving its readers the slightest help in making up their own minds. This might be regarded as commendable self-restraint if the case were still "under the Judge," as the lawyers say, but it is no longer in that position, and while the case was there few of the Georgia papers were at all hesitant about offering clear and decided opinions as to the character of the prisoner and what the outcome of the trial should be. Now they seem to be in the same boat with the two Governors, or in the boat where The News puts them, and glad to evade the responsibilities attaching to him who says either that FRANK was or that he was not fairly tried and fairly convicted. No such timidity is exhibited anywhere outside of Georgia.

No Record, but Highly Important.

Though the successful establishment and maintenance by our Government of wireless communication with Panama, by day as well as by night, breaks no distance records, it is still an achievement with so few predecessors that it excites satisfaction and admiration, even though it cannot any longer produce wonder. Nothing electrical can easily do that, nowadays, for we have all come to where we are ready to believe in the unlimited possibilities of what is now almost the most used, though still the least understood, of energy's forms.

With points as remote as Panama, and, indeed, with those much nearer, we can as yet only communicate by means of signals, the wireless analogue to the old-fashioned telegrapher's dots and dashes, but Mr. MARCONI and the other qualified prophets say confidently that before long the wireless telephone will equal, and later will far outdo, the one now dependent on the use of a metallic circuit. Then anybody anywhere—who has the price—can talk, if not face to face, at least in effect ear to ear, with almost anybody else in almost any part of the world. Conversation with planetary neighbors is still out of sight, but probably Professor PERCIVAL LOWELL, who is more confident than most people that planetary neighbors exist, is already thinking about it.

Meanwhile, wireless telegraphy through all the twenty-four hours and as far as Panama is a "facility" that may be of enormous advantage to us. It is safe from such attack as that of the cable-cutters in Cuba and the Philippines, not to mention those much more recently active, and no nation provided with it can be prevented from transmitting facts—or fancies—to the other nations where either will be to its real or imagined advantage. Also, it deprives military and naval commanders of their old excuses for exercising discretionary powers. That is an advantage or a disadvantage, according to circumstances, but probably most often it will make for peace and against war, and is therefore on the whole desirable.

Incidentally, the Government, by the success of its new plant, made in defiance of much good advice, has proved that there is more than one way of doing this, as most other things. Whether best or not, the chosen system meets the pragmatic test—it works.

Smothering Works Both Ways.

Already the dangers prophesied as incidental to the use of asphyxiating gases as a weapon have been exemplified, for yesterday's dispatches told how the wind, after carrying the deadly little cloud along the ground till it reached the hostile trenches, suddenly changed its always untrustworthy mind, and, by blowing the vapor back whence it came, forced its makers to flee for their lives.

It is reported, too, that a means of defense against the new implement of war has been found in "respirators." Their nature is not explained, but apparently those so quickly supplied in such large numbers are mere coverings—strainers, as it were—for mouth and nose, and they cannot be very effective protection against long and complete submergence in a corrosive gas. The oxygen helmets used by firemen and miners work on a wholly different principle, and with them it seems hardly practicable to equip armies or even whole regiments.

Hunters, in approaching game of some sorts, must carefully keep to leeward of their intended prey. Should fighting with poisonous gases become a generally followed martial custom, getting to windward of the foe and keeping there will become a very important military manoeuvre. The required tactics have not yet been worked out, but, if ever they are, the present order of battles will be wholly changed, and how heavy guns and laboriously made trenches could then be made useful in the new conditions it is not easy to imagine.

CLASSIFIED NURSING

Does Not Mean a Ban on the "Plain Nurse."

To the Editor of The New York Times:

In the letter from the Secretary of the Chautauqua Correspondence School for Nursing, which was published on the 26th, and which in some degree replied to my letter of the 11th, there is evidence of such a misapprehension of the whole attitude of those who are endeavoring to raise and maintain a high standard for nurses that a word more on the subject seems desirable.

The statement made in this letter as to the division of the nursing done between the really competent and the more or less competent is, of course, mere guesswork, but assuming it to be correct, can the writer not understand that the whole matter is simply one of making plain to the public the difference between the two? There is no "trades unionism" spirit to be found in any group of highly trained nurses of which I know or have known, no disposition to prevent those more or less competent women from doing their work as well as any experience or correspondence school may enable them to, but only a very great desire, backed by that of the great majority of doctors and hospital heads who have most to do with nurses, to clearly differentiate and to hold responsible the various classes of women who nurse the sick. This being so, and having read the Secretary's letter with a sympathetic comprehension of his point of view, I do not see why he does not join with us in working for this bill, since it can take away nothing he claims, and raises the standard of the profession to which his graduates, if they choose to go on and enter properly equipped training schools, can belong.

As for the nursing of the poor, the service being given by fully trained women through various channels, such as social service, district work, health boards, milk depots, &c., should be left unmentioned, for it is where ignorance is greatest, poverty most distressing, that the greatest need exists, and where constant and invaluable help is given in an ever-increasing degree.

The opposition to this bill, to the passage of which we must now look forward to another session of the Legislature, is founded one-half on misapprehension, the other half on commercialism. The first half ought to disappear with discussion. The second half must be overruled and put aside as unworthy.

LUCY P. SCOTT.

New York, April 27, 1915.

A Correction.

To the Editor of The New York Times:

May I ask for a correction in your comment on my report on "Colored School Children"? Your article said: "Mr. Theobald disagreed with a suggestion in the report that more arithmetic should be taught to negro children."

As a matter of fact, the portion of the report referred to reads as follows:

The large percentage of average shown by the study renders most significant the installation of double periods in reading, writing, and arithmetic which were inaugurated in Public School 89 (Mr. Theobald's school) in the Fall of 1913, (by Mr. Theobald's predecessor.) There has been no further opportunity to follow up the records of the pupils working under this plan, as it was inaugurated only two months prior to the close of this investigation. The Principal of Public School 89 was enthusiastic in his estimate of the effect of the work on both scholarship and conduct of the boys. If the plan has proved successful, its general use by the school authorities is urged in coping with this average condition.

FRANCES BLASCOER.

New York, May 1, 1915.

After Unemployment, What?

To the Editor of The New York Times:

Is there not too little consideration given the workingman who wants to earn an honest living? Here is my case: An American, married, healthy and strong, father of a family, fairly intelligent, working but two days per week since Jan. 1. I have used every possible method to increase my income, trying to get some work to perform during the day or evening, but without success. What is the natural outcome to be? One has to work, beg, borrow, or steal. It is conditions such as these that many deserving men are confronted with. On the other hand, the life of the criminal element is considered a matter that needs some sort of an uplift.

New York, May 1, 1915. WILLING.

As to Los Angeles.

To the Editor of The New York Times:

One who assumes to correct another should be correct himself. In today's issue of THE TIMES a correspondent from Baltimore tries to set the paper right as to the complete name of Los Angeles. He is in error. The full title of the California city is, or was, "Pueblo de Nuestra Senora la Reina de los Angeles," or "City of Our Lady the Queen of the Angels." It is better to be right than to be positive.

A FORMER ANGELENO.

New York, May 4, 1915.

LAND OF DREAMS-COME-TRUE.

In the Land of Dreams-Come-True, they
  say
 That to wish is to obtain,
And all may follow a chosen road
 Till a chosen goal they gain.

Yet sadness lies in the people's eyes,
 As though each some longing knew—
Perhaps because there are no more
   dreams,
 In the Land of Dreams-Come-True!

EUNICE WARD.

A NEUTRAL HYPHEN

If You Will Subscribe and Can Imagine Such a Thing.

New York, May 4.

To the Editor of The New York Times:

I received in my morning mail today a circular issued by the "Printers and Publishers Association," 150 Nassau Street, asking me to subscribe for shares in a new daily paper with a proposed capital of $2,000,000 to promote the principles of strict neutrality. A glance at the names of the Honorary Vice Presidents of the proposed association showed that of Professor Hugo Muensterberg at the head of the list. Therefore I was not surprised to find that the principles of strict neutrality to be promoted by the new daily were those of the hyphenated Americans, and that they were in deadly conflict with those officially proclaimed by our own Government. Strict neutrality, the promoters say, means "prohibiting the export of ammunition of war to the warring nations." Our own Government has repeatedly affirmed that such prohibition would be a breach of neutrality and an infringement of the rights of our own citizens.

I decided at once that I would not invest any money in an endeavor to combat my own Government in a crisis like the present. There is no room in New York for a new daily in a commercial sense. The declared object of this one is ephemeral. The paper itself would never return any part of the money put into it. It would be as generally spurned as the writings of Dr. Dernburg have been. It would be dubbed the Morning Neutral or the Daily Hyphen, and would disappear at the end of the war, if not sooner.

The name "Printers and Publishers Association" bears so close a resemblance to that of the American Publishers Association that I thought when I began to read the circular that it had been issued by the latter body. Probably other persons not so familiar with typographical matters may be misled by it.

HORACE WHITE.

The Garrick's Passing.

To the Editor of The New York Times:

In the general excitement that prevailed over the closing of Wallack's Theatre by an English actor, nobody noticed that on the same night a theatre of just as much, if not more, historical and sentimental interest was closed—and by an American actor. The Garrick Theatre, where Harrigan and Hart trod the boards, where Mansfield and Booth scintillated, where the good old melodies of Dave Braham rang true and clear, where the "Mulligan Guards' Ball," Riley in "The Four Hundred," and "Old Lavender," and many another gripping piece held forth in the good old days—the Garrick Theatre closed Saturday night—Arnold Daly closed it fittingly with Bernard Shaw's "You Never Can Tell."

There were no ceremonies—nobody came to see the old theatre out, except Mrs. Harrigan, the widow of Edward Harrigan of Harrigan and Hart, and as she saw the last piece of legitimate scenery go out, and the ten-cent moving-picture sign flash up, perhaps the glisten in her eye was the reflection of the sign—and perhaps it was something else, in memory of the olden days. *Eheu! Fugaces!*

LYON MEARSON.

New York, May 3, 1915.

Assorted Compliments from Dresden

To the Editor of The New York Times:

I am a Boy Scout. I have read your Pictorial of the 8th of April. You say the Boy Scouts are thorough and efficient with the Prussian stamp. I thank you very much for your praise, but I think there are some Boy Scouts in Germany which could be better.

We have enough imagination; you say we don't have any imagination. But our teacher says so every time we are up to new tricks. We imagine that England gets licked yet, but that doesn't take much imagination. My father he says: "You have enough imagination for a boy of your size; if you would have more you could be an editor of THE TIMES." But your pictures are very good, and I am always glad when I get them from my relatives.

This is all. I wish you would not be so pro-English.

CARL HOFMANN.

Dresden, Germany, April, 1915.

Theology vs. Higher Criticism.

To the Editor of The New York Times:

Do the protestants of the Presbyterian General Assembly desire to alienate from the Church all thinking young men? Do they know that they are insulting the intelligence of Columbia University men when they condemn the reasoned views of Union Seminary candidates for the ministry? Are they satisfied with saving the souls of the uneducated? Who are worth more to the Church—20 Columbia University students or 200 ignorant fanatics, who denounce modern Biblical criticism as "the discordant guesses of fashionable rationalism"?

FREDERICK J. POHL.

Columbia University, May 1, 1915.

Wasted Roofs.

To the Editor of The New York Times:

My room is on the top floor of a well-conducted hotel in the Times Square section, with an uninterrupted view over house tops north and east.

Just one roof garden in sight amid acres of painted tin roofs! Educate New York to increase its park area, the flat roof is waiting for the "man with a hoe," and better and safer air for our families is the greater compensation; besides, let all learn the value of this simple solution of the "rest problem," so sadly neglected by the hurrying, family-forgetting New Yorker.

H. B. T.

New York, May 2, 1915.

The First St. Patrick's.

To the Editor of The New York Times:

In your report of the ceremonies in celebration of the centenary of old St. Patrick's Church you say it was the first church so named in the United States. In contradiction of this Thomas F. Meehan, a local historian of repute, in a recent sketch of the old church, says that the first church dedicated under the patronage of the Irish apostle was that at Fell's Point, Baltimore, on Nov. 29, 1807.

WILLIAM DRYSDALE.

New York, May 3, 1915.

The Complete Humorist.

To the Editor of The New York Times:

We notice in your paper of yesterday an article of how the British fooled the Germans by landing a few battalions of mules, thereby drawing the fire of the enemy, who mistook the mules for Englishmen. They are clever, those English, and they show that they have come to see themselves as others see them.

A TIMES READER.

Derby, Conn., May 1, 1915.

Four Little Girls.

The good care of four little girls—one eight, one seven, and twins, three years old—is the responsibility which rests on young Mrs. M. Her husband is dead and there is not a relative who can help. She is a home-maker with excellent judgment in the management of the children, to whom she is devoted, and the Charity Organization Society has undertaken to obtain funds for her. She earns some income by washing at home, but she needs, in addition, $30 a month to help with rent, food, and milk. Of this amount $5 a month is given by one donor interested through the society. Other gifts are needed to make up the balance of the $180 that must be supplied during the coming six months. Contributions should be made payable to the Charity Organization Society and addressed to its office at 105 East Twenty-second Street, and will be used solely for material needs in this home.

The society acknowledges, with thanks, the following contributions sent in response to previous appeals in THE TIMES for other families: "B. N. 18," $10; "C. K. H.," $5; "C. H. J.," $10; Mrs. S. H. Howe, $10; William Messer, $1.

WILL GERMANY ATTACK RUSSIA'S BREAD LINE?

A Military Expert Argues That the Advance in Courland Is More Than an Adventurous Raid.

By WALTER E. IVES,

Former Lieutenant in the Royal Prussian Thirteenth Dragoons.

New York, May 3, 1915.

To the Editor of The New York Times:

The unexpected and sudden advance of German troops into the heart of the Russian Province of Courland has thus far been featured by the Russian General Staff as a mere adventure, a sort of a raid very much like that of the Russians on Memel, without any strategic value. This assumption may be right, but the probability is that it is erroneous. Lust for adventure has thus far never had any part in the plans of operation carried out by the German General Staff, and it is therefore safe to assume that the operations in Courland will prove to be of greater consequence than the Russians are willing to believe. At any rate, it will be of interest to consider (in case the invasion of the Baltic provinces should prove to be more than a mere raid) what is the real object!

Two motives can be found for the German advance north of the Njemen River—a political and at the same time economic one, and one of purely strategical nature. This means nothing less than either the conquest of the northwestern part of Courland as far as a line extending from Wileny (northwest of Kovno) to Schawli, Mitau, and Riga, or else a thrust against the Russian "bread line" from Dunaburg to Wilna and Warsaw. The difficulties which oppose the pursuance of either plan are great, so great, in fact, that in the mind of the Russian General Staff they must have appeared insuperable; this at least is the only explanation of their unpreparedness to meet an attack on their extreme right wing north of Kovno. The difficulties of a German advance in this region are in nature both topographical and purely military. For a stretch of sixty miles in an easterly direction along the entire East Prussian frontier not a single railroad exists, and roads fit for heavy transports are but scarce, the only direct road leading eastward being that from Tauroggen to Schawli. At Schawli the first railroad, that leading from Libau to Dunaburg and further south to Wilna, is reached. It now depends entirely on the object of the operations whether or not the difficulties arising from the lack of railway communications still continue. If the object of the advance is the acquirement of Northwestern Courland, the difficulties of an advance continue as unfavorable as ever, there being but one single road leading toward the northeast of the province, that from Mosheiki (about thirty-five miles southeast of Libau) to Mitau and Riga. If the motive of the advance be of purely strategic nature, the lack of railroad communications becomes somewhat less embarrassing.

Aside from the two roads mentioned above as leading in a general northeasterly direction (which would be the direction of any strategical operations) there is a third road, a branch road from Ponewjesh, joining the Dunaburg-Wilna road about two miles south of Poschement. These three roads will be of great help, but even so the conditions of communication will be far from satisfactory because of the great distances between the roads, which will make cooperation a difficult matter. The disadvantages of a lack of proper railway communications in modern warfare will be readily appreciated by students of military operations.

From a purely military viewpoint the obstacles in the way of the German Staff must be regarded as equally great, whatever may be the object of the advance. If the operations aim at taking possession of the northern part of Courland, an enormous extension of the German left flank toward the northeast will become necessary in order to prevent the danger of having it surrounded and cut off. The line of trenches will have to be extended from Wileny on the Njemen (halfway between Tilsit and Kovno) along the Dubissa River to Schawli, from there along the Kulpa and Wurzau Rivers to Mitau and from there along the Aa River toward the sea and Riga—in other words an extension of the defensive line of about one hundred and thirty-five miles would become necessary. This accomplishment would certainly not be an easy matter in view of the fact that the number of men Germany will be able to put into the field hereafter will be limited.

If the movement has a merely strategical object, id est, if it is intended against the Russian "bread line," the problem will become even more difficult. An advance from Schawli in a southeasterly direction will imperatively require a protection against attack on both flanks of the advancing army as well as of its rear. The right flank would have to be supported by a line of vantage along the Dubissa, Newjasha and Wilija Rivers (which would be identical with cutting Kovno off from the north and east,) and for the left flank of the advance absolute control of the railroad junction at Ponewjesh, of the railroad from Mosheiki to Mitau, and of a front presumably along the Aa, Muska and Lawena Rivers to Ponewjesh would be imperative. Since these lines would be even more extended than those necessary to control in case of a merely economical and political objective, and would at that but form points of vantage for the offensive of an army between Janowo and Ponewjesh, even greater numbers of troops would be required to bring the operations to a successful issue.

Tonight's official report from Berlin speaks of 3,200 prisoners and eight guns taken in the region of Schawli and Mitau. This report surely justifies the assumption that the operations in Courland have not the character of an insignificant raid, and that great developments may be forthcoming. Whether or not the difficulties in their way, referred to above, can be overcome by the German Staff, will remain for the future to show. The supreme significance of the German operations in Courland (should they be successful or not) lies in the eloquent example they give of German resourcefulness and vigor; they give a brilliant demonstration of the confidence with which the Teutons are looking upon developments in the Carpathians as well as in Flanders and France, where they can spare the troops that are now invading Courland, and the realization of this Teutonic display of power should be a warning to those who have been misled into the belief of approaching victories of the allied powers.

WALTER E. IVES.

LATIN AMERICA'S HEART.

Hints That It May Have Cooled Toward This Country.

To the Editor of The New York Times:

Any one who has followed the experiences and activities of J. Calian O'Laughlin in many fields of endeavor, activities second to those only of John Barrett, must admit that his view of the South American situation as expressed in his dispatches is extraordinarily convincing. While the Niagara Falls conference was especially gratifying to our people in its revelation of the wide grasp of international affairs possessed by the people of the Latin-American countries and their hitherto unsuspected ability to deal with them, we must remember that their most intense interest was with the people below the Rio Grande and that the apparent American sympathy of the mediators may have been but the extreme courtesy of Latin diplomacy. None of us, neither Anglo-Saxon nor Celt, can hope ever to follow the intricacies of the Latin mind.

But the change brought about by the situation in Europe as well as the mere intimate relationship said to have been established at Washington with the representatives of South American countries may have done much to bring about, as Mr. O'Laughlin suggests, conditions looking to the abeyance of Latin-American hostility and suspicion. Let us hope that the two years that have elapsed since Mr. Eder's publication have changed the South American viewpoint.

There are two or three features of the Pan-American situation that still puzzle me in view of the beatific conditions outlined as existing at Washington. One of these is the real meaning of the closing lines of the Washington dispatch which followed the announcement of Dr. Muller's proposed visit: "There is much opposition to Pan-Americanism in this country, and while the Government has sought to use its influence to bring about arrangements between groups of Americans, it has done so cautiously." Can one imagine the Wilson Administration proceeding in any other manner? And if this feeling exists in this country will it not affect seriously the efforts to bring about the closer relations between this country and South America suggested in the most optimistic of the Washington dispatches?

Again, Dr. Naon, the Argentine Ambassador, in an address at Pittsburgh on Thursday last, said:

"The day when the public spirit of each of the nations of America becomes imbued with the feeling of absolute tranquillity with which they can devote themselves to the organization of the administration of their territorial patrimony without being disturbed by the fear of an attack—on that day we shall be able to say that the idea of Pan-Americanism has triumphed."

Attack—by whom? By any one of the rags and tatters of a nation that will emerge from this European cataclysm with a decimated population, a starving people, a scrap-heap navy, and a Himalayan debt? Is any South American really shaking in his boots over the fear that a spasm of territorial aggrandizement will seize upon any European nation within a century to come and endanger his coasts? Hardly.

C. H. G.

Brooklyn, N. Y., May 3, 1915.

If Emma Opper Had Been There.

To the Editor of The New York Times:

According to THE TIMES, Senator O'Gorman said on Friday to the delegation of suffragists that he could "fill another room as large as this with women who do not want the vote." Upon which "the women bit their lips and said nothing." I think the biting of lips and the holding of tongues at that tragic point must be a typographical error, but if it is not I can only wish I had been there. I should have respectfully reminded the Senator that he could also easily fill a room as large as that with men who vote only at Presidential elections, or who don't go out to vote if it is raining, or who spend election day golfing or motoring or snoozing, or who didn't bother to register, or who never vote at all anyhow.

EMMA A. OPPER.

New Canaan, Conn., May 3, 1915.

THE TRADING STAMP.

Two Views of Marshall Field's Campaign Against Premiums.

To the Editor of The New York Times:

I note with great interest Marshall Field's letter published in your edition of the 29th, referring to the future policy of that house in reference to the discontinuance of giving trading stamps and profit-sharing coupons.

The Yorkville Merchants' Association has been trying the last six years to awaken the sentiment of the public along these lines. In fact, about three years ago, through a member of ours, Assemblyman Goldberg, we introduced a bill in the Legislature which would have obliged the trading stamp companies to publish their capitalization and make the output of their stamps represent a certain proportion of their capitalization and no more. The trading stamp business is a quasi-public business and should have the attention of public authorities. It is not true that selling trading stamps is selling merchandise, as the company is not obliged to disclose whether they have anything of value represented by the stamp. The minor companies have gone out of existence time and time again, and the larger companies are permitted indiscriminately to flood the country with stamps without regard to their actual value. The business of trading stamps is one of the least ethical in that it speculates on the lowest instinct of a consumer, that is, petty graft.

Today the trading stamp business is practically in the hands of one or two concerns, and the profits enable these concerns to prosecute and pursue any prospective competitor out of business. We are extremely glad to learn that the light came from the West this time, and that such a reputable concern as the Marshall Field Company has taken a stand of opposing the distribution of all premiums and certificates. It is time that the consumer realizes that what the merchants give away to him, benefiting the outsider, he must take off on the quality or quantity of goods in order to make a legitimate profit. The trading stamp company is nothing but a parasite based upon legitimate business, and educationally it is undesirable, as it spreads a sentiment for graft.

As a representative of an organization composed of many retail merchants in the City of New York, I welcome the attitude of the Marshall Field Company, and I hope that some prominent New York house will soon join this propaganda.

CHARLES RECHT,
Chairman of Committee on Legislation,
Yorkville Merchants' Association.

New York, April 30, 1915.

Unemployed Gentility.

To the Editor of The New York Times:

The letter of "Personally Interested" deserves more than passing notice. Where is there an employment agency that recognizes the woman of culture? There must be positions where the experience and efficiency of a woman of 50 should stand as qualifications rather than limitations.

I have in mind a lady who, through no fault of hers, has suddenly lost her position as a teacher. She has had a thorough training and is a woman of refinement and culture, with a deep insight and a natural intuition. A woman who stands for much in the educational world pronounces this teacher "a benediction to childhood." Where does this woman stand in the ranks of the unemployed? There must be many such unemployed, and there must be positions that only such women can fill acceptably.

HOME TALENT.

New York, April 24, 1915.

MISS WATERS WEDS PRINCE PIGNATELLI

Runaway Match, but They Are Forgiven, Says Bride's Father, George Jason Waters.

HONEYMOON AT HOT SPRINGS

Prince Once Held at Ellis Island—Came to America in Service of Spain.

One day after the bride's parents had forcefully denied that their daughter was engaged, and two days after the bride herself had told friends that formal announcements of the engagement would soon be made, Miss Ruth Morgan Waters, daughter of Mr. and Mrs. George Jason Waters, was married yesterday at noon to Prince Ludovico Pignatelli d'Aragon, who several years ago was Secretary of the Spanish Legation at Washington.

The marriage ceremony was performed by the Rev. Martin J. Scott, S. J., at the Church of St. Ignatius Loyola, at Eighty-fourth Street and Park Avenue. None of the bride's relatives were present, and a round scolding awaited both the bride and bridegroom as soon as they went from the church to an apartment they had taken at 12 East Forty-eighth Street.

The scolding was from George Jason Waters, father of the bride, who hurried up from his office, at 52 Broadway, upon hearing over the telephone from his daughter that she was married and would like to have her father's forgiveness and blessing.

The bride, who is 22 years old, and the bridegroom, who is fifteen years her senior, received the scolding in good part. They emerged from the apartment soon after the bride's father had gone, and announced that they were leaving for Hot Springs, Va., to spend their honeymoon.

On their return, they said, they would live at a home Prince Pignatelli has purchased at Merrick, L. I., but before going there, they said, they planned to visit the bride's parents at their Summer home, near Red Bank, N. J.

While the couple were completing their preparations to leave for Hot Sprinbs Mr. Waters hurried to his Summer home, where he talked the situation over with Mrs. Waters. Then he went for a long horseack ride, and on returning confirmed the statement of Prince Pignatelli that he would visit the bride's parents upon returning from the honeymoon trip.

"It was simply a runaway marriage," said Mr. Waters. "I denied on Sunday that my daughter was engaged because I didn't know anything about it. They simply ran off today and got married. The first I heard of the matter was at 3:30 o'clock this afternoon when I answered a telephone call at my office and my daughter reported that she had been married to the Prince and would seen be at an apartment at 12 East Forty-eighth Street, where she would wait for me I should hate to tell you what I said to them, but you can put it down that I gave them a good talking to.

"My daughter left home this morning as though she was merely going on a little shoppin gtour. I have thought it all over and have decided to do the only thing possible under the circumstances—forgive them. Of course, they will be welcome to our home when they return from their honeymoon."

An hour before the marriage yesterday Prince Pignatelli appeared with his bride at the Marriage License Bureau. He gave his age as 37 and his occupation as "a broker." He said that he was born at Biarritz and was the son of Louis Pignatelli of Aragon. To questioners Prince Pignatelli said he was a distant relative of the King of Spain and came to this country four years ago in the King's service.

He said he first met Miss Waters at Nice, France, and renewed his acquaintance with her at Narragansett Pier.

Soon after his arrival in August, 1911, the Prince set out to see Central Park in an automobile. The machine skidded, turned over, and pinned Prince Pignatelli beneath it. Six ribs were broken and deep gashes were made in his face and head, which left permanent scars. In 1912 the Prince returned to France and cabled reports said he had shot himself in desperation "over a jilt by an American girl." He arrived in New York soon after, and was stopped at Ellis Island while charges that he was connected with a gambling house were investigated.

The bride is the sister of Mrs. Benjamin Gatins, who was married in Philadelphia in April, 1912.

MARRIED IN PARIS.

Miss Marion Lespennasse the Bride of Marcel Tourey-Piallat.

A letter from Paris yesterday brought the announcement of the wedding there on April 12 of Miss Marion Lespennasse, a daughter of the late George L. Lespennasse, to Marcel Tourey-Piallat. It was a quiet affair, with only a few friends present, and Mrs. Lespenasse gave her daughter in marriage.

The bride's father, George S. Lespennasse, died on May 12, 1914, in Paris, after a long illness. He had been a realty broker in New York, but had lived with his family in Paris for twenty years at the time of his death. The Lespennasses have a number of relatives here.

Clark-Churchman Engagement.

Mr. and Mrs. Frank H. Clark of 44 East Forty-ninth Street, announce the engagement of their sister, Miss Helen Clinton Clark, to Dr. John Woodman Churchman of New Haven, Conn. The wedding will take place quietly in St. George's Chapel in Stuyvesant Square on June 1.

SCOTT—CAUCHOIS.

Mr. and Mrs. Campbell Scott of Yonkers announce the engagement of their daughter, Miss Eleanor Preston Scott, to Reginald Wadsworth Cauchois, son of Mr. and Mrs. Oscar R. Cauchois of New York. No date has been set for the wedding.

THOMPSON—BARTHOLOMEW.

Mrs. A. Fellowes Thompson of 103 East Seventy-fifth Street, announces the engagement of her daughter, Miss Dorothy Graham Thompson, to Marshall Moore Bartholomew, the son of Marshall Bartholomew of 412 St. Nicholas Avenue, New York. Mr. Bartholomew was graduated from Yale in the class of 1907. No date has been set for the wedding.

Miss McAlpin to Give a Bridge.

Miss Harriette Louise McAlpin will give a morning bridge and buffet luncheon tomorrow at her home, 11 East Ninetieth Street, for Miss Helen Cauldwell, whose marriage is to take place next month. About a hundred society girls will attend.

CHATHAM, CAPE COD

TWO MODERN PLASTERED COTTAGES

One 8 chambers, 2 baths, large living room, open fireplaces; splendid ocean view from all windows; broad piazzas, bathing beach, garage; pure water supply; 50 acres. Rent, $900.

One 5 chambers, 1 bath, large living room, open fireplaces; broad piazzas with splendid ocean view; fine sand bathing beach, pure water supply, garage, etc.; 50 acres. Rent $600.

Send for photographs, etc.

Fishing, Bathing, Golf, Tennis, Sailing

N. A. ELDRIDGE, Chatham, Mass.

SOCIETY ENTERTAINS PRINCE

Maharaja of Kapurthala and Princess in a Round of Gayety.

The Maharaja of Kapurthala and his wife, the Princess Prem Kaur, who arrived here Saturday from India, are at the Ritz-Carlton, on their way to visit the Panama-Pacific Exposition at San Francisco, and are being entertained by society during their stay in New York.

Yesterday Mrs. F. Burrall Hoffman of 58 East Seventy-ninth Street, who has just returned from a six weeks' visit with Mrs. William H. Crocker at Burlinghame, Cal., entertained the ruling Prince of India and his wife at a large luncheon, and will also give a dinner for them tomorrow night, at which the guests will be mostly young people.

Mrs. Charles B. Alexander is to entertain with a luncheon for them at her home, 4 West Fifty-eighth Street, tomorrow, and Mrs. Vanderbilt is to give a small luncheon in their honor on Sunday. They will attend the meeting of the Meadow Brook Steeplechase Association on Saturday, to be held on the estate of Harry Payne Whitney at Westbury, L. I., as the guests of Mr. and Mrs. Whitney. Robert Goelet is also planning to give a small dance for them before they leave on Monday next for Washington, D. C., where they will be entertained by the British Ambassador before going to the Pacific Coast.

Some of those entertaining the visiting Indian Prince have been guests at his palace at Kapurthala. Mr. and Mrs. Hoffman were his guests for a week during their trip around the world. Mr. Hoffman is to entertain him at luncheon today at the Recess Club, 60 Broadway, after which the royal party will be shown through the Stock Exchange and other places of note in the financial district.

The Maharaja's previous visit to this country was twenty-two years ago.

POLO GAME AT ARMY FETE.

Secretary Garrison to Attend Relief Society's Benefit on May 26.

Polo will be the chief feature of the annual garden party that the New York branch of the Army Relief Society will hold on May 26 on Governors Island. Owing to the naval prizes and the festivities connected with it, the Seventh Regiment will be unable to go to the island that day, as had been intended, so the officers stationed on Governors Island have arranged a polo game. The bowling alley will also be open to the public for the first time.

There will be no regular supper, as last year, but the Officers' Club house will beo pen from 3 until 7:30, and the cards of admission will also entitle the holder to refreshments. In addition, refreshment tents will be scattered over the grounds, and there will be fortune telling, hand reading, and other amusements. There is also to be a large reception for General Wood and Mrs. Wood and the officers of the society, including Mrs. Charles F. Roe, who has been President of the auxiliary for a number of years.

Secretary of War and Mrs. Garrison and Governor and Mrs. Whitman have accepted invitations to be present. The Mayor and Mrs. Mitchel will not be in New York then, but Admiral Usher, commandant of the New York Navy Yard; Mrs. Usher, and a number of notables are to be present.

FRENCH PLAY ACTED AT TEA.

Mrs. Clarence C. Buel Is Hostess at Her Residence.

Mrs. Clarence Clough Buel was the hostess yesterday afternoon at a French tea at her residence, 130 East Sixty-seventh Street. A little French play, in one act, "Les Coteaux du Medoc," by Tristan Bernard, was played by Beatrice Wood, M. Renevant, and Frederic Mathews. Mrs. Herbert Brown recited two short French poems, with music; Ruth Comstock sang, Miss Rebyl read, and the hostess also read "Daudet's 'The Goat of M. Seguin'" in French. Miss Buel and the Misses Ruth Welsh and Claire Van Lennep assisted in receiving the guests, and Mrs. Cass Gilbert and Mrs. Charles H. Ditson poured tea.

Among the guests were Mrs. Lindley Hoffman Chapin, Mrs. Joseph Howland Hunt, Mrs. Joseph A. Smith, Mrs. Charles de Kay, Mrs. A. Barton Hepburn, Mrs. William S. Edgar, Mrs. Eugene Coleman Savage, Mrs. Thayer Jaccacci, Mrs. Carlo Ponisene, Mrs. Carroll Beckwith, Mrs. Melbert Cary, Mrs. Benjamin Wood, Mr. and Mrs. Vivian Burnett, Mrs. Robert I. Ide, Mrs. Robert Underwood Johnson, Mrs. August Louis, Mrs. Clarence C. Rice, Miss Pauline Robinson, the Misses Gilder, Miss Hadley, Miss Carlotta Neilson, Ferdinand Gottschalk, Paul Loyssac, Sam Franko, and Ernest Perrine.

KANE MEMORIAL ALTAR SHOWN

Consecration Ceremonies in Convent of the Cenacle, Newport.

Special to The New York Times.

NEWPORT, R. I., May 4.—The chapel of the Convent of the Cenacle was blessed today by Bishop Thomas F. Doran of Providence, assisted by priests of Newport, Providence, and Boston with consecration ceremonies preceding. A magnificent white marble altar, the gift of Mrs. De Lancey Astor Kane of New Rochelle as a memorial to her husband, was shown, and two masses for the repose of the soul of Col. Kane were said. Mrs. Kane, her sister, Miss Iselin of New Rochelle; Dr. Horatio R. Storer, Miss Agnes Storer, and Mrs. Paul A. Andrews were present.

The marriage of Miss Margaret F. Andrews of Newport and Morgan Belmont of New York at the end of August will be a house wedding in the reception room of Rockery Hall, the residence of the bride's parents on Bellevue Avenue. Miss Andrews, a Catholic, will be married by the pastor of St. Mary's Church.

James J. Van Alen and Mr. and Mrs. James Laurens Van Alen arrive for the Summer Thursday at the latter's cottage Rosetta, on Bellevue Avenue, to remain a month, while extensive improvements to the former's residence, Wakehurst, are completed.

Mrs. Vanderbilt arrives at The Breakers Wednesday for a short stay before coming for the Summer on May 15.

Mrs. Burke Roche has arrived at Elm Court.

Mr. and Mrs. Daniel B. Fearing are at the Muenchinger King for a stay of a month from Santa Barbara, where they passed the Winter.

Lieut. Commander and Mrs. Franck Taylor Evans gave a dinner at the training station tonight in honor of Colonel and Mrs. George F. Landers of Fort Adams. Others present were Commander and Mrs. Carl T. Vogelgesang, Mrs. Goldsborough Adams of Washington, the Rev. A. W. Henzel, Dr. and Mrs. Charles D. Eeaston, and Lieut. Commander and Mrs. Evans.

Mr. and Mrs. Craig Biddle of Philadelphia, who arrived from Europe this week, are at the Shields cottage for the Summer.

COACHING AT WHITE SULPHUR.

Lawrence Dickson Drives a Four-in-Hand Through Mountains.

Special to The New York Times.

WHITE SULPHUR SPRINGS, W. Va., May 3.—Perfect weather has been enjoyed by the devotees of outdoor sports at White Sulphur for the last week, and walkers, riders, and mountain climbers are to be seen on all hands. The golf links are drawing more than their share of the colony, and the tennis courts are well filled all day long. The program is generally brought to a pleasant close shortly before the time by a cool and delicious plunge in the swimming tank.

There was a considerable flurry on the veranda of the Greenbrier this morning when most of the vacationists had gathered to read their mail and papers by the wheeling up of a handsome and spirited four-in-hand hitched up a tally-ho. The coach was driven by Lawrence Dickson, the enthusiastic horseman and hunter. Mrs. L. L. Turck and William F. Reilly of New York, were Mr. Dickson's guests, and they took a drive through the mountains and stopped for luncheon at Elmhurst farm. This was the first coaching here this season.

Mr. and Mrs. L. C. Hanna of Cleveland, arrived at the Greenbrier this morning on their annual Spring visit. They joined Mr. Hanna's nephew, Dan R. Hanna, whose family has been here for the last two months. During Mr. Hanna's stay he will take the medical cure and the golf cure.

Mr. and Mrs. S. A. Vandeveer of Elizabeth, N. J., and Mr. and Mrs. Frank Baker of aSn Francisco, also arrived this morning and will remain until the Spring season has closed.

HUGHES DECLINES TO BE A CANDIDATE

Disapproves Mention of Name in Connection with Republican Nomination for President.

STRONG FEELING FOR HIM

Boom in His Behalf Was Making Considerable Headway, and May Not Be Given Up Even Now.

Special to The New York Times.

WASHINGTON, May 4.—Justice Charles E. Hughes of the United States Supreme Court today definitely declared his disapproval of the mention of his name in connection with the Republican nomination for President of the United States, and made a definite statement that he did not desire to re-enter politics, and that he was not available as a Presidential candidate. In his behalf, and with his approval, the following statement was made:

"Justice Hughes wholly disapproves the use of his name in connection with the Presidential campaign. Not only has he no desire to re-enter politics, but as a member of the Supreme Court he is not available. He is not a candidate in any sense, and cannot permit his name to be used."

The fact that the former Governor of New York and present member of the highest judicial tribunal of the country felt called upon to make such a statement, shows how definitely the Hughes boom was developing, and how well aware Justice Hughes was that it was likely to get beyond his ability to stop it, if he did not take deterrent action at once. There has been no Hughes movement in the sense that an organized effort as under way in his behalf, but it has been apparent for some time that men of high standing in the Republican Party, who had no axes to grind, but were anxious to rehabilitate the party for reasons that were based on motives not entirely partisan, were discussing Justice Hughes as the best selection for the Republican candidate for President.

It is probable that some inkling of this trend had reached the ears of Justice Hughes and had much to do with the preparation of the authoritative statement issued today. The acute reason for the announcement is supposed to be the recent declaration of Governor Hatfield of West Virginia for Justice Hughes as the Republican standard bearer.

The declaration of Justice Hughes is bound to be a keen disappointment to those persons of national prominence who looked to him to lead the party back to the place of supremacy that it occupied in Washington for sixteen years. Not one of them, however, ever felt certain that Justice Hughes would become the Republican candidate, even if the nomination was made and the convention had adjourned. But it was the feeling among these men that Justice Hughes could not properly reject a nomination that came to him in that way, and, while no plans had been formed, it was apparent that they contemplated working quietly in his behalf in the hope that he would be chosen in the next Republican National Convention by the sheer force of the fact that he would be regarded as the very best man available, and that Justice Hughes could not afford to refuse the honor thrust upon him.

That was the thought in the mind of a foremost Republican who would never allow his name to be mentioned in connection with his intention to urge Justice Hughes's qualifications on the attention of other Republican leaders. How far the undercurrent of sentiment for Justice Hughes had developed among men of this character is not known generally, but there is some reason to believe that it was making considerable headway. Most of these prominent Republicans know that Justice Hughes had stated definitely, when he went on the Supreme Bench, that he would not return to politics, but they felt that he should be willing to surrender that position for reasons that some of them, at least, considered to be more patriotic than partisan.

What will be the attitude of these admirers of Justice Hughes from now on is something that probably will not be disposed until discussion of Republican possibilities for the Presidential nomination is begun in earnest next Winter. Many Republican national leaders do not agree with the view of other Republicans that the party is certain to come back into power through the elections of 1916. They hold that only by nominating for President a man of nation-wide reputation for progressiveness, who has shown his ability to accomplish things that the people want, can the Republican Party be certain of getting control again of the machinery of government. It is among the Republicans who adhere to this view that the Hughes movement has been so strong. That some of them will not be willing to give up the hope that Justice Hughes will be the next President of the United States is a factor that may come to light in the near future.

"She's In Again" for the Gaiety.

A farcical comedy entitled "She's in Again," will be presented in the Gaiety Theatre Monday night, May 17, following the engagement of "Daddy Long-Legs," which will end a week from Saturday night. "She's in Again," is an Americanized version by Thomas J. Gray of "My Aunt," a play adapted by Sidney Blow and Douglas Hoare from the French. In the original French it was one of the successes in Paris last Spring. The cast includes Ada Lewis, Helen Lowell, Julia Ralph, Edwin Nicander, George A. Schiller, William Roselle, Mae Hopkins, Eileen Van Biene, Sydney Greenstreet, the Hon. Helen Montagu and Clifford Robertson. The locale of the comedy has been changed to America.

Browning Birthday Celebration.

The birthday of Robert Browning will be celebrated Friday evening in the Neighborhood Playhouse with a special program of the poet's works. Mrs. Sarah Cowell Le Moyne, of the producing staff of the theatre, will give readings from Browning. Her program will include "The Flower Name," "Love Among the Ruins," "Up at the Villa—Down in the City," and "Saul" from the Dramatic Lyrics; "My Last Duchess," "Count Gismond," and "In a Gondola" from the Dramatic Romances; and "Prospice" and "Youth and Art" from the Dramatis Personae.

Barker's Cast for "Trojan Women."

Granville Barker has completed the cast for "Trojan Women," the Greek tragedy, with which the new stadium of the College of the City of New York will be dedicated May 29. The principals and their rôles will be Lillah McCarthy, as Hebuca; Edith Wynne Matthison, Andromache; Chrystal Herne, Cassandrea; Gladys Hanson, Helen; Lionel Braham, Poseidon; Ian MacLaren, Talthybuis; Philip Merivale, Menelaus, and Alma Kruger, as leader of the chorus.

Inez Buck Joins Ben Greet's Players.

Inez Buck has been engaged by Ben Greet as leading woman of his Woodland Players for their coming tour. Miss Buck was last seen here in the title rôle of "The Misleading Lady." The tour will begin this month, and will embrace the principal colleges and country clubs of the East and Middle West. The repertoire will include "A Midsummer Night's Dream," "The Tempest," "Twelfth Night," "As You Like It," "She Stoops to Conquer," and "Masks and Faces." A string quartet from the Philadelphia Symphony Orchestra to play the incidental music will be a feature of the performances.

BRADY HOSPITAL OPENED.

He Attends Exercises in Connection with His Gift to Johns Hopkins.

Special to The New York Times.

BALTIMORE, May 4.—James Buchanan Brady was the centre of attraction this afternoon at the opening of the Urological Institute which bears his name and which he donated to Johns Hopkins Hospital at a cost of more than $250,000. Some of the most prominent men in New York and Baltimore attended the opening and showered congratulations upon Mr. Brady for his donation to humanity.

Mr. Brady came to Baltimore from Philadelphia, where he had been spending a week with friends. With him were Frederick Housman, Dr. Simon Flexner, J. J. Fields, Dr. Edward L. Keyes, Professor of Surgery at Bellevue Hospital, and Dr. A. C. Nordhuff, all of New York City.

The institution which Mr. Brady presented to Johns Hopkins Hospital is the best of its kind in the world, having an equipment which will fit it to do wonderful research work. Mr. Brady was called on to say something at the afternoon exercises and briefly acknowledged the kindness of the officials at the institution and explained that he loved Johns Hopkins Hospital because it benefited mankind.

In the evening a banquet in Mr. Brady's honor was given by the Trustees of the hospital, at which B. Howard Griswold, a prominent corporation lawyer of this city, was toastmaster. Mr. Brady made an address, telling of his treatment at the hands of Dr. Hugh H. Young, director of the new institution, and why he presented the large sum of money to the hospital. There were about 100 guests at the banquet, among them Raymond Hitchcock, the actor, and Mrs. Hitchcock, and William E. Barnes of New York.

OFFICIAL FAVORS CRITICISM.

Federal Prosecutor Talks of People's Rights to Rotary Club.

Assistant United States Attorney General Samuel Huston Thompson, Jr., was the principal guest at the dinenr of the Rotary Club of New York last night at the Hotel McAlpin. He came from Washington to speak on "The Government versus the People," and said his purpose was to give the diners a glimpse of the machinery of the Government so that they would appreciate some of the difficulties in the way of obtaining an administration that would suit every one.

"There is no closed season on public officials," he said, "and the people feel they are always at liberty to take a pot shot at them. That course is justified within certain limis. So long as we can criticise Uncle Sam as if he were one of our nearest relatives, and kept in our minds that we take this criticism ceriously and will follow it up in terms of action, that is, with the vote, we are doing the best thing for our country's health.

"I believe in a central Government to administer Federal affairs, but I do not believe in a Federal Government taking the lead in matters that are rightly local. The individual must not lose the right to criticise his Government and its officials, for that is what makes for righteous administration."

Other speakers were Arthur B. Reeve, author of the "Craig Kennedy" detective stories; Medical Examiner Otto H. Schultze, Senator Jose Castellot, former member of the Mexican National Legislature and personal adviser to ex-President Diaz, who spoke in general terms of the question of trade relations between North and South America, and the Rev. Merle St. Croix Wright.

STRENGTHEN LIBERTY BELL.

Clapper Removed and Steel Braces Inserted in Famous Relic.

PHILADELPHIA, May 4.—The clapper which had hung inside the Liberty Bell for 162 years has been removed and a "spider" of structural steel placed on the inside of the relic.

The "spider," or steel skeleton, stretches its six metal feelers down underneath the bell and at equidistant points around the chipped edges clasps them tightly so that the crack in it may be prevented if possible from growing further.

The removal of the clapper led to the spread of a report today that it had been stolen, and Chief Ball of the Bureau of City Property was kept busy denying the rumor. He explained that the clapper has been stowed away safely in the hall.

Whether the clapper will be taken with the bell to the Panama-Pacific Exposition will be decided by the Councilmanic Committee, which is preparing the plans for the journey.

'CARMEN' FOR WAR BENEFIT.

Geraldine Farrar to Sing in Aid of Paris Sewing Girls.

There will be a special performance of "Carmen" at the Metropolitan Opera House on Thursday evening, May 13, for the benefit of the fund for sewing girls in Paris. Geraldine Farrar will sing the title rôle and Mme. Frances Alda will appear as Micaela. Giovanni Martinelli will sing Don José, and it is expected that Pasquale Amato will be the Toreador. Giorgio Polacco will conduct.

Among those instrumental in making the arrangements are Mrs. William K. Vanderbilt, Mrs. Harry Payne Whitney, and Mrs. Ogden Mills. The principals in the performance have agreed to donate their services in aid of the midinettes who have worked on the costumes they have worn on the stage.

Concert for Girls' Protective League.

A concert for the benefit of the Girls' Protective League and the employment exchange in connection with the league, will be held at the Ritz-Carlton Tuesday, May 11. The artists to appear are Miss Geraldine Farrar, Mr. and Mrs. Ossip Gabrilowitsch and Francis Rogers. The list of patronesses includes Mrs. Willard D. Straight, Mrs. Richard Trimble, Mrs. James A. Burden, Mrs. Otto Wittpen, Mrs. John Henry Hammond, and Mrs. Seymour L. Cromwell.

Grand and Comic Opera at Standard

The Standard Theatre, Broadway and Ninetieth Street, will house as its Summer attraction a season of grand and comic opera in English, alternating each week, by the Van den Berg-Congers Opera Company, beginning next Monday evening with a performance of "Il Trovatore." Jose Van den Berg will be the conductor, and the cast will include Bettina Freeman, Eva Quintard, Henri Barron, Leon Fastovsky, Alan Turner and Gilbert Wilson. During the second week the company will present Gilbert and Sullivan's "The Mikado,' with Mana Zucca as Yum Yum. There will me matinees Tuesday, Thursday and Saturday.

Thursday Musical Club Concert.

The scholarship concert of the Thursday Musical Club will take place tomorrow evening at the house of Mr. and Mrs. John R. MacArthur, 346 West Eighty-fourth Street. The Kneisel Quartet and Sascha Jacobsen are to appear. Miss Katherine Sewall of 29 East Seventy-seventh Street, is receiving applications for tickets.

Arrivals from Europe.

Transatlantic liners arriving yesterday and some of their passengers were:

ESPAGNE, (Bordeaux.)—S. E. Aultman, Mrs. P. F. Bodvin, Count Balbiani, John Blair, Mrs. A. Curtis, M. Cochrane, J. David, Richard Godson, Mrs. J. Lobell, Mr. and Mrs. J. Nys, Mr. and Mrs. G. F. Peck, W. H. Roome, and A. P. Williams.

TRANSYLVANIA, (Liverpool.)—J. Anderson, W. H. Abbott, G. C. Anderson, H. B. Bailey, F. W. Bobbett, L. Bonner, H. G. Burford, Dr. C. F. Coxwell, J. Crookston, Mrs. R. Clifford Darling, A. F. Deacon, A. B. Elton, J. G. Harrison, H. M. Hobart, Mrs. M. L. Lappont, B. Low, Mrs. W. C. Martin, Mrs. G. M. Martin, Joseph Mellor, Hugh Paul, Leslie Porter, Joseph Potts, J. G. Saunders, Cyrus Robinson, G. J. Webster, Dudley Walker, Mrs. T. Warren, and Count Ward.

CARPATHIA, (Naples.)—R. Andres, Miss Alice Bedell, Mr. and Mrs. Craig Biddle, C. Biddle, Jr., Mr. and Mrs. John Curtin, Miss Florence Childs, Mr. and Mrs. E. E. Christ, F. B. Dowst, Mrs. H. S. Dowst, Mrs. M. Fox, Mrs. K. L. Gilbert, C. Gerley, Mrs. S. Hill, P. S. Hill, Miss M. Joy, Mr. and Mrs. C. H. Louis, Mrs. D. S. McLaughlan, Mrs. M. C. Mandel, Mrs. H. A. Peckham, H. Patten, E. V. Stoddard, and Miss A. Robert.

SIR WM. R. GOWERS DIES.

Widely Known Writer on Medical Subjects Succumbs in London.

LONDON, May 4.—Sir William Richard Gowers, M. D., widely known as a writer on medical subjects, died here today. He was born in 1845 and was a Fellow of the Royal College of Physicians, a Fellow of the Royal Society, and an honorary M. D. of Dublin University. Sir William was also an LL.D. from Edinburgh University, an honorary member of the Société des Medicins Russes de St. Petersbourg, a member of the Royal Society of Science of Upsala, Sweden, and the consulting physician of the University College Hospital, the National Hospital for Paralyzed and Epileptic, and for the Guardian Assurance Company.

Sir William was a graduate of Christ Church College School at Oxford and of University College in London. His contributions to medical science embrace many subjects, chiefly known to the profession; his Manual of the Diseases of the Nervous System has been translated into German, Italian, and Spanish. Besides his widow, he is survived by two sons and two daughters.

Stephen T. Smith Dies at His Desk.

Stephen T. Smith, general manager of the Underwood Typewriter Company, dropped dead yesterday while sitting at his desk in the offices of the company at Vesey and Church Streets. He was opening his mail when he collapsed. Because of his experience in the typewriter business he was appointed general manager of the Underwood Company for this city when it started in 1897, and shortly after became general manager for the whole country. His knowledge of typewriter patents was so extensive that he became known as a leading expert in that line. Mr. Smith lived at Shippan Point, Stamford, Conn., and is survived by his widow and four sons. He was a member of the Stamford Yacht and the Machinery Club.

Lee S. Burridge.

Lee S. Burridge, President of the Sun Typewriter Company of 317 Broadway, died yesterday at his home, 160 West Fifty-fourth Street, in his fifty-fourth year. He was a son of the late Dr. L. S. Burridge and was born in Paris, while his parents were traveling abroad. Mr. Burridge was educated in this country and at Tunbridge Wells, England, and became interested in typewriters in the early eighties. He was the first to conceive the idea of a visible writing typewriter and founded his company in 1887. Mr. Burridge was interested in aviation and was the first owner of an aeroplane in this city, and arranged the first public exhibition of flying that was given by Curtiss at Bronx Park. Mr. Burridge founded the Aeronautical Society, of which he was President for several years, and was a member of the Aero Club and the Automobile Club of America.

Obituary Notes.

Mrs. LENA W. LAUE, wife of Charles Laue, a real estate dealer with an office at 38 Fulton Street, Manhattan, died on Monday at her residence, 152 Eighth Avenue, Brooklyn, from heart disease. She had been a resident of that borough for the last thirty years.

THOMAS CAMPBELL, a retired harbor master and one of the oldest members of the Roman Catholic Church of the Assumption, is dead at his home, 105 Prospect Street, Brooklyn.

ISAAC CRAWFORD WILSON, formerly Treasurer of the Wilson Brothers Woodenware and Toy Company of Brooklyn and father of Assistant Corporation Counsel Edward H. Wilson of that borough, died of heart disease on Monday at his residence in Englewood, N. J. Mr. Wilson was in his sixty-ninth year, and while a resident of Brooklyn he was Treasurer of the Seventeenth Election District Association and a Past Noble Grand and for thirty years the Secretary of Hancock Lodge, No. 49, I. O. O. F. He was also a member of the Odd Fellows Veteran Association and of De Witt Clinton Lodge, Knights of Honor. He left a widow, two sons, and a daughter.

ARTHUR THEODORE SCHOENIJAHN, a commercial salesman and member of Orion Lodge, No. 717, F. and A. M., and of Azim Grotto, died on Monday at his home, 822 Union Street, Brooklyn, after an operation for appendicitis. He was 37 years old and unmarried.

Mrs. ELIZA H. STACKPOLE, widow of William Stackpole, who before his death was a manufacturer of surveying and astronomical instruments in this city, died on Monday at her residence, 210 St. John's Place, Brooklyn, in her seventy-ninth year.

WALTER W. MACBETH, a shoe salesman and member of Greepoint Lodge, No. 403, F. and A. M., and Amersfort Council No. 129, Jr. O. U. A. M., died of pneumonia on Monday at his home, 975 Rogers Avenue, Brooklyn, in his twenty-seventh year.

Mrs. AMY BEDELL MOODY, wife of Charles F. Moody, a lawyer of this city, is dead at her home, 43 Bond Street, Brooklyn, aged 57 years.

Mrs. HELEN AMELIA PEASE, who died at Oxford, N. Y., on Sunday, was the wife of Colonel Leroy B. Pease, a veteran newspaper man and formerly employed by The Brooklyn Daily Eagle. Mr. Pease was born in Hampton, Conn., seventy-four years ago, and was a great-granddaughter of the Rev. Samuel Moseley, who went to Connecticut in 1734 to take charge of the Congregational Church at Hampton, of which he was pastor for fifty-seven years. Her grandfather was also a pastor of this church, and her father was later chorister and Mrs. Pease the organist. Funeral services will be held at the home of her daughter, 177 Maple Street, Flatbush, this evening.

ALBERT GALLATIN BUTLER, 66 years old, a dealer in patternmakers' supplies in Manhattan, is dead at his home, 195A Steuben Street, Brooklyn, from apoplexy. He was a member of the General Putnam Council, R. A., and left a son, Albert H. Butler.

WILLIAM CHARLES ROBERTS, formerly a Trustee of the Eighteenth Street M. E. Church and for many years Superintendent of its Sunday school, is dead at his home, 8,005 Thirteenth Avenue, Bath Beach, aged 71 years. Mr. Roberts was born in Sheffield, England, and was a Director of the South Brooklyn Building Loan Association, and a manufacturer of leather novelties.

ANDREW VAN ORDEN URMY, general manager of the Louis V. Urmy Advertising Agency, 41 Park Row, and a veteran of the civil war, died yesterday at his home, 19 Weiner Place, Tompkinsville, S. I. He was born in Ossining, N. Y., in 1830, and was a grandson of Andrew Van Orden, a soldier of the Continental Army.

JOSEPH BUSSEY, 52 years old, a compositor on The New York Tribune for the last thirty years, died yesterday at his home, 235 West 140th Street.

SAMUEL WERTHEIMER, one of the founders of the firm of A. Guckenheimer & Brothers, distillers of Pittsburgh, died on Monday at his home in that city. He was 82 years old.

WILLIAM GARDINER NICHOLAS, a financial writer with offices at 10 Wall Street, died on Monday at his home, 500 West 213th Street. He was born in Meadville, Penn., and had been connected with the Chicago Board of Trade and Washington correspondent for The Chicago Evening Post.

GUSTAV BERNSTEIN, a retired fur merchant, died on Sunday at his home, 257 West 121st Street. He had lived here since 1848, and was Treasurer of Beer Sheba Lodge, I. O. B. B., for fifty years, and an old member of Atlas Lodge, I. O. O. F. Mr. Bernstein was born in Germany and was 82 years old. Three sons survive him.

MIGUEL COMACHO-ROLDAN, head of the firm of Comacho-Roldan & Van Sickle, commission merchants, at 56 Pine Street, died on Monday at his home on Sunnyside Drive, Yonkers. He was a native of Colombia, South America, and came here in 1875. His widow survives him.

Colonel CHARLES CARPENTER GOSS, President of the Merchants' National Bank of Dover, N. H., died on Monday at his home in that city. He was born in Gossville, N. H., in 1871.

JOHN CASHELL, trainer of Harry Payne Whitney's polo ponies for the last eight years, died on Monday at the home of his brother, William F. Cashell, at 636 West 138th Street, in his thirty-fourth year. He was born in this city and before enterinf Mr. Whitney's employ owned in partnership with "Charley" White a string of race horses, including Red-White-and-Blue and Tit-for-Tat.

Mrs. MILLIE TIERNEY, wife of Daniel W. Tierney, Commissioner of Assessments and Taxation of New Rochelle, N. Y., died on Monday night at her home in that city. She was a daughter of the late Martin J. Williamson and was in her fifty-third year.

WALTER JENNEY, President of the Appalachian Mountain Club, died on Monday at his home in Boston, in his sixtieth year. He was Vice President of the Jenney Manufacturing Company.

FRANK KASTELL, a member of the City Council of Passaic, N. J., died on Monday at his home, 88 Westervelt Place, in that city. For many years he had been proprietor of the old Kastell farm, a landmark in that section, and is survived by his widow and two children.

GERRIT SMITH, INVENTOR.

Originator of the Quadruple System of Telegraphy Was 76.

Gerrit Smith, 76 years old, who invented the quadruplex system of telegraphy, and was known to telegraphers throughout the world, died yesterday at the home of his daughter, Mrs. Edgar P. Foster, in Amityville, Long Island. He had been in the employ of the Western Union Telegraph Company for 54 years, and was retired on a pension ten years ago.

At the time of inventing the quadruplex system he was the electrical engineer for the Western Union Company. His invention increased the service of the telegraph companies many times, and he spent several years in Europe introducing his invention. He was also instrumental in introducing the Wheatstone system of telegraphy into the United States.

During the civil was he was in the Secret Service of the Federal Government and had charge of a corps of telegraph operators.

Mr. Smith was born in Providence, R. I., and on coming to New York he married Miss Mary Ellis Spock, member of an old Long Island family, on Dec. 17, 1868, and they lived in Astoria until five years ago, when he removed to Amityville. He is survived by his widow, a daughter, Mrs. Foster, and a son, Charles E. Smith of Saugerties, N. Y.

Marriage and death notices intended for insertion in The New York Times may be telephoned to 1000 Bryant.

Born

HILTON.—May 2, 162 Clifton Place, Brooklyn, to Mr. and Mrs. C. M. Hilton, a son.

Engaged

BARTHOLOMEW—THOMPSON.—Mrs. A. Fellowes Thompson, 103 East 75th St., announces the engagement of her daughter, Dorothy Graham Thompson, to Mr. Marshall Moore Bartholomew, Yale, '07.

DUNHAM—PUTNAM.—M. Vryling Putnam to Lawrence B. Dunham.

HOOK—AUSTIN.—Frances Austin to Alfred J. Hook.

PECH—BRODIE.—Adele Brodie to Adolph Pech.

Married

DEPEW—HOFER.—On Monday evening, May 3, at Avondale, Cincinnati, Ohio, Mr. Richard Henry Depew, Jr., of Plainfield, N. J., to Miss Trenna Hofer, daughter of Mr. and Mrs. Walter B. Hofer.

TOUREY-PIALLAT—LESPINASSE.—In Paris, on April 12, Marcel Tourey-Piallat to Marion, daughter of the late Georges S. Lespinasse, formerly of New York.

Died

ANDERSON.—Suddenly, on May 2, William A. Anderson, 2d, in the 47th year of his age, at his residence, 82 Washington Place, N. Y. City. Funeral Wednesday. Private.

ANDERTON.—Ralph Leigh, Jr., husband of Susie Philbin, in his seventieth year, on May 4, at Brentwood, L. I. Notice of funeral hereafter.

ASPINWALL.—Bessie M., (nee Reed,) wife of the late Rev. John A. Aspinwall, May 3, at Berkeley, Cal., in her 73d year. Notice of funeral hereafter.

BAKER.—At his residence, 453 East 186th St., Joseph A. A. Baker, beloved husband of Annie E. Baker. Funeral services at his late residence, Wednesday evening, May 5, 1915, at 8 o'clock. Members Morrisania Council 1,739 Royal Arcanum invited to attend. Members of the Past Regents and Regents Association invited.

BASS.—On Tuesday, May 4, Mary M., beloved wife of the late Albert R. Bass, in her 76th year. Funeral services Thursday, May 6, at 8 P. M., from her late residence, 5 Hampton Place, Brooklyn, N. Y. Interment private.

BELL.—On Monday, May 3, at his residence 157 West 94th St., Captain William R. Bell, in his 90th year. Funeral services at St. Agnes Chapel, West 92d St., near Columbus Av., on Thursday, May 6, at 11 o'clock.

BRENNAN.—William F., Monday, May 3, at residence, 245 West 76th St., son of the late William and Catherine Brennan. Funeral notice hereafter.

BROWN.—On Tuesday, May 4, 1915, at his home, 48 Elmont Av., Portchester, N. Y., Frank Henry Brown, aged 64, a son of Henry Field and Lucy Tarbell Brown, of Brimfield, Mass. Funeral Thursday, 6th instant, at 4 o'clock, from his late residence. Burial at Brimfield, Mass.

BURRIDGE.—On Tuesday afternoon, May 4, 1915, at his residence, 160 West 54th St., New York City, Lee S. Burridge, son of the late Dr. Levi S. and Emma Frances Burridge, in his 54th year. Notice of funeral hereafter.

BURTON.—On Monday, May 3, after a brief illness, Marguerite K., wife of Laurin W. Burton. Funeral from her late residence, The Westmoreland, 100 East 17th St., on Wednesday, May 5, at 12 o'clock noon.

CAMACHO-ROLDAN.—At his residence, 34 Sunnyside Drive, Yonkers, N. Y., Monday, May 3, 1915, Miguel Camacho-Roldan, beloved husband of Elisa Camacho-Roldan, in his 81st year. Funeral services at St. Peter's Church, Ludlow St., Yonkers, Thursday morning at 10 o'clock. Carriages will be in waiting at Ludlow Station on arrival of 8:58 New York Central train from Grand Central Terminal. Interment at Calvary Cemetery.

CAREY.—Eleanor, beloved mother of Carey Livingston. Funeral at 2 o'clock tomorrow at Burr Davis, Mt. Vernon.

CARR.—Entered into rest in Troy, N. Y., Monday morning, May 3, 1915, Joseph Bradford Carr, aged 22 years, beloved husband of Emily Maude Elliott and only son of Mrs. Urban Weldon and the late William Gould Carr, and grandson of the late Major Gen. Joseph Bradford Carr. Funeral services at the residence, 595 5th Av., North Troy, Thursday afternoon at 3 o'clock. Relatives and friends are invited to attend.

DAVIES.—At his residence, 20 East 82d St., on Sunday, May 2, at 6 A. M., Frederick Martin Davies, beloved husband of Emily O'Neil Davies and son of Julien Tappan and Alice Martin Davies. Services at Grace Church on Wednesday, May 5, at 10 A. M. Interment private at St. Luke's Fishkill. Kindly omit flowers.

DEITSCH.—On Sunday, May 2, Edward J. Deitsch, beloved husband of Florence Brussel Deitsch, and father of Edward J. Deitsch, Jr., and Alan B. Deitsch, and brother of Mrs. Isaac Stiebel, Mrs. Carl Deutsch, and I. M. Deitsch, at his home, 151 Central Park West, aged 49. Funeral private.

ESTABROOK.—Suddenly, Janet Estabrook, daughter of Mr. and Mrs. Leo T. Estabrook, May 4. Funeral services at St. Michael's Episcopal Church, 99th St. and Amsterdam Av., at 9:30 o'clock, May 5. Interment at Saratoga Springs.

FALK.—On Sunday, May 2, Milton A. Falk, son of Ansel B. and Bertha Newborg Falk, aged 31 years. Funeral at convenience of family. Omit flowers.

FOWLER.—Tuesday, May 4, 1915, at her home, Grace Baker, wife of W. G. Fowler. Funeral services at 2,086 Anthony Av., near East 180th St., Friday evening, 8 o'clock. Interment Woodlawn Cemetery.

GOULDEN.—Suddenly, on May 3 1915, Joseph A., beloved husband of Isabella Allwein Goulden and father of Maurice E. Goulden, Mary E. Blanchard, and Sister Regina Fidelis. Funeral mass at Church of Our Lady of Mercy, Marion Av., Fordham Road, Bronx, Thursday, May 6, 7 A. M. Congressional services and interment at Taneytown, Md., on arrival of special congressional car leaving Pennsylvania Railroad Station, 32d St., 9 A. M.

GOULDEN.—Joseph A.—Members of the Democratic County Committee, Thirty-fifth Assembly District, and of the North End Democratic Club are requested to assemble at the clubhouse on Wednesday evening, May 5, 1915, at 8 o'clock; thence to proceed in a body to his late residence, 2,433 Creston Av., to pay our respects to his memory.

Funeral services at Church of Our Lady of Mercy, Marion Av., near Fordham Road, on Thursday, May 6, 1915, at 7 A. M.

ELLSWORTH J. HEALY,
Executive Member.

GOULDEN.—The Brownson Catholic Club announces with deep regret the death of Honorable Joseph A. Goulden, one of its esteemed members. All members are requested to attend the requiem mass at the Church of Our Lady of Mercy, 2,496 Marion Av., on Thursday, May 6, at 7 A. M.

GOULDEN.—The Board of Managers of the New York Catholic Protectory are requested to attend the funeral of our late associate, Joseph A. Goulden, at the Church of Our Lady of Mercy, Marion Av., near Fordham Road, Borough of Bronx, Thursday, May 6, at 7 o'clock A. M.

MYLES TIERNEY, President.
ROBERT LOUIS HOGUET, Secretary.

The Little Mother Who Sits at Home Shows men how mothers dream plan for them. Price $1.00. Mother's Day, May 9th.

E. P. DUTTON & CO., New York.

Changeable Spring weather makes it advisable to wear the right

UNDERWEAR

Buy

"American Hosiery"

gossamer wool—very light and cool yet protecting the body.

AMERICAN HOSIERY COMPANY,
225 Fourth Avenue, New York.

Died

HAGUE.—On Monday, May 3, 1915, Octavia Hague. Funeral from her late residence, 501 West 178th St., on Thursday, May 6, at 10 A. M. Funeral private.

IRVING.—On Tuesday, May 4, 1915, Elizabeth Scott, daughter of Elizabeth Greacen and the late James Irving. Notice of funeral hereafter.

KIRBY.—Bridget, widow of the late Michael Kirby. Funeral from her late residence, 1,125 Union Av., Thursday, May 6, at 9:30 A. M. Solemn requiem mass at St. Augustine's Church, 10 A. M. Interment St. Raymond's.

MARSH.—Mary E. Marsh, widow of George E. Marsh and mother of Walter R. Marsh of Garden City, N. Y., at Boston, May 4. Services at 2 Bradford Court, Newton Centre, Mass., 2 P. M., Thursday, May 6.

NORTON.—Eliza Teresa, at her residence, 324 New York Av., Brooklyn, widow of the late Lieutenant William J. Norton. Funeral will take place Thursday afternoon at 2 o'clock from her late home. Interment Greenwood.

PRIEST.—Mrs. Willmina Sunderland Perrine Priest, wife of Joseph Priest, a well-known druggist, and daughter of the late John A. Perrine, on May 2, 1915, at her residence in Princeton, N. J., after a lengthy illness, in her seventy-eighth year. She was born in Princeton, N. J., where she had always lived.

The deceased is survived, besides her husband, by one daughter, Miss Sarah Priest, and two sons, Carlton R. Priest of Princeton and Daniel Priest of Lakehurst, N. J.

The funeral will be conducted from her late residence on Wednesday afternoon at 2 o'clock. Rev. Alfred B. Baker of Trinity Church, Princeton, will officiate. Interment will be in Princeton Cemetery.

PUNNETT.—At her residence in Baltimore, May 2, 1915, Emily Meier, daughter of the late James and Mary K. Punnett. Funeral services will be held at the Church of the Holy Communion on Wednesday afternoon, May 5, at 2 P. M.

RIESENFELD.—Rosalie, beloved mother of Alfred, George, Ernestine and Philip Riesenfeld, and Meta Schornstein. Funeral from her late residence, 131 West 116th St., Wednesday, May 5, at 10 A. M.

ROCHE.—Suddenly, on May 3, 1915, Charles W. L. Roche. Funeral services will be held at his late home, 373 Charlton Av., South Orange, N. J., Wednesday, May 5, at 4:30 P. M.

ROGERS.—At Montclair, N. J., on Tuesday, May 4, 1915, Jennie Farrington Rogers, at her residence, 82 Valley Road. Notice of funeral hereafter.

SANDERS.—Killed in battle, Richard Ingersoll, son of J. Harris and Marie Day Sanders of London. Grandson of the late J. Ingersoll Day. New Orleans papers please copy.

SCHMELZEL.—Suddenly, at Hotel Netherland, May 3, William R. Schmelzel, son of the late George J. and Catharine L. Schmelzel.

SCHMELZEL.—Saint Nicholas Society of the City of New York, Office of the Secretary, No. 1,328 Broadway, New York.

It is with deep regret that announcement is made of the death of William R. Schmelzel, a member of this Society, at Hotel Netherland, on Monday, May 3, 1915.

VERNON M. DAVIS, President.
GUY VAN AMRINGE, Assistant Secretary.

SENIOR.—At Montgomery, N. Y., on May 4, George Edward Senior, in the 63d year of his age. Funeral services at the Presbyterian Church, Thursday, May 6, at 1:30 P. M.

SEYBEL.—On May 4, 1915, at his residence, Hillandale, Port Chester, N. Y., Daniel E. Seybel. Notice of funeral hereafter.

SNOW.—On Tuesday, May 4, 1915, at the residence of her daughter, Mrs. William H. Sherman, Yonkers, N. Y., Lavinia Taft, widow of Henry Curtis Snow of Boston, age 78 years. Funeral service at Emanuel Church, Boston, on Thursday afternoon.

SPEITEL.—At his late residence, 155 East 57th St., Henry Speitel, aged 53 years. Funeral services at German Masonic Tempel, 220 East 15th St., on Thursday, May 6, 1915, at 1 P. M.

TIERNEY.—At New Rochelle, N. Y., on May 2, Millie Tierney, wife of Daniel W. Tierney. Funeral from her late residence, 66 Centre Av., New Rochelle, on Wednesday morning, May 5.

URMY.—On Tuesday, May 4, at his residence, 19 Wiener Place, Tompkinsville, S. I., Andrew Van Orden Urmy, husband of Marie Augustine De Angelis Urmy, in his 85th year. Funeral services at his late residence, Thursday evening, May 6, at 8 o'clock. Interment private.

WARD.—On May 3, Daniel G., beloved husband of Octavia Micheaux and son of the late Thomas and Mary Ward. Funeral from his late residence, 52 West 128th St., to All Saints' Church, Thursday, May 6, at 10 A. M. Interment Calvary.

WATSON.—On Tuesday, May 4, 1915, Alexander Watson, in his 75th year. Funeral service at his late residence, 272 St. James Place, Brooklyn, on Wednesday, May 5, at 8 P. M. Please omit flowers.

WEED.—James M., beloved husband of Anna Richardson Weed, on May 3, in the 71st year of his age. Funeral private. Troy, Buffalo, and Chicago papers please copy.

WOODRUFF.—At his residence at Litchfield, Conn., on Tuesday, May 4, 1915, Charles Hornblower Woodruff, in his 79th year. Funeral at Litchfield Thursday, May 6, on the arrival of the 8:51 N. Y., N. H. & H. train from New York. Kindly omit flowers.

WOODRUFF.—Society of Colonial Wars in the State of New York, office of the Secretary, 43 Cedar St., New York. It is with very deep regret that announcement is made to the members of this society of the death in Litchfield, Conn., on May 4, 1915, of their late associate, Charles Hornblower Woodruff, No. 507 on the Roll.

HENRY GANSEVOORT SANFORD, Governor.
FREDERICK DWIGHT, Secretary.

BANKER.—Louise, 462 East 137th St., May 3. Funeral today, 9:30 A. M.

BERST.—Michael, 788 East 151st St., May 3, aged 62. Funeral today, 1 P. M.

BIENN.—Annie, 423 East 86th St., May 3. Funeral tomorrow, 2 P. M.

BLACKER.—Mary J., 159 East 106th St., May 3. Funeral today, 2 P. M.

CAREY.—Thomas P., May 2. Funeral 130 Greenwich Av. today, 2 P. M.

CULHANE.—Margaret, 228 East 26th St., May 2. Funeral today, 10:30 A. M.

DAVIS.—Betty, 423 East 84th St., May 2. Funeral today, 10:30 A. M., private.

DEMANT.—Julius, 413 East 82d St., May 2, aged 56. Funeral today, 2 P. M.

DINEGAR.—Charles H., 76 East 94th St., May 3. Funeral tomorrow, 2 P. M.

DONOHUE.—Margaret A., 457 West 30th St., May 3. Funeral today, 2 P. M.

ELKAN.—Sophie, 163 East 95th St., May 3. Funeral today, 10 A. M.

FANSLOW.—Augusta, 437 West 50th St., May 3, aged 8. Funeral today, 1 P. M.

FARRELL.—Kate, 144 East 28th St., May 3. Funeral today, 9:30 A. M.

FLYNN.—Michael, 406 East 23d St., May 3. Funeral today, 1:30 P. M.

FORSTER.—John, May 2, aged 41. Funeral 206 West 30th St.

GAFFNEY.—James, 500 3d Av., May 2. Funeral today, 2 P. M.

GALLAGHER.—Elizabeth, 400 West 24th St., May 3. Funeral today, 10 A. M.

GRAHAM.—Catherine, 742 St. Nicholas Av., May 3. Funeral private.

HAGUE.—Octavia, 501 West 178th St., May 3. Funeral private.

HOFFMAN.—Mary E., 423 East 148th St., May 3.

JONES.—William B., 210 East 126th St., May 3. Funeral notice later.

KINSTLER.—Louis, 1,255 Brook Av., Bronx, May 3, aged 74. Funeral today, 10 A. M.

LE BER.—Laura, 166 East 80th St., May 3. Funeral today, 10 A. M.

LOHR.—Caroline S., 176 West 87th St., May 2. Funeral today, 10:30 A. M.

MARCO.—Rosa, 58 West 129th St., May 3.

MEARES.—Richard, 443 West 52d St., May 3, aged 39. Funeral tomorrow, 9:30 A. M.

METZGER.—Ida, 1,071 St. Nicholas Av., May 3. Funeral today, 10 A. M.

MOONEY.—Mary, 318 East 37th St., May 3. Funeral today, 9:30 A. M.

MOORE.—Minnie, 661 Grant Av.; Bronx, May 3. Funeral today, 1 P. M.

MOTLEY.—Garrett J., 216 East 85th St., May 2. Funeral today, 8:30 A. M.

MULQUEEN.—Mary, 72 West 109th St., May 3. Funeral tomorrow, 9:30 A. M.

NEU.—Frederick W., 19 East 128th St., May 3. Funeral today, 2 P. M.

O'SHAUGHNESSY.—Patrick, 214 West 104th St., May 3. Funeral tomorrow, 10:30 A. M.

RYAN.—Charles, 13 Carmine St., May 2. Funeral tomorrow, 9 A. M.

SCHUESSLER.—Annie, 999 East 163d St., May 3. Funeral today, 1 P. M.

SPEITEL.—Henry, 155 East 57th St., May 3.

STRAPP.—John, 162 East 33d St., May 2. Funeral today, 2 P. M.

ADVERTISEMENT.

Summer Cottage "Greenbriar"

Commuting distance New York. Glorious, unobstructed view Huntington Bay, splendid shade trees, all conveniences. Two hundred feet from fine sand private bathing beach. Tennis courts, golf, country club near by. 5 master's bedrooms, 2 baths; 2 servants' bedrooms, bath; large hall, living room, den; open fireplaces; steam heat; servants' dining room and laundry; one and one-half acre of ground. For sale at bargain price.

George Taylor, 7 E. 48th St.
Phone M. H. 2652

Died

URMY.—Andrew V., Tompkinsville, May aged 85.

Brooklyn.

ANDROPOLY.—David, 988 Jefferson Av., May 3, aged 56.

BANTING.—Elizabeth, 206 Nostrand Av., May 3. Funeral tomorrow, 2 P. M.

BELLOIS.—Charles, 257 Lexington Av., May 3, aged 41. Funeral tomorrow.

CAREY.—John, 151 Greenpoint Av., May Funeral tomorrow, 2 P. M.

COONEY.—Mary, 202 Richards St., May aged 33.

DROSSE.—Mary C., 260 5th Av., May Funeral today, 2 P. M.

EAGLESON.—Margaret A., 287 Franklin Av., May 3. Funeral today, 2 P. M.

ESDOHR.—Johanna, 751 43d St., May 3, aged 72. Funeral today, 2 P. M.

FARRELL.—James, 22 Ten Eyck St., May aged 38. Funeral today, 2 P. M.

FLYNN.—Elizabeth, 157 Douglass St., May 3. Funeral tomorrow, 9 A. M.

JUDGE.—Jane B., 98 Madison St., May Funeral private.

KEIM.—Jacob Bushwick Hospital, May 3, aged 44. Funeral tomorrow, 2 P. M.

KIMMINS.—Samuel P. B., 75 Milford St., May 2, aged 42.

LAWLER.—Maria, St. Peter's Hospital, May 3, aged 78. Funeral today, 2 P. M.

LLOYD.—Charles A., 1,842 Broadway, May 3. Funeral tomorrow, 2 P. M.

LUNT.—Joseph L., 406 Marion St., May 3. Funeral service today.

MACBETH.—Walter W., 975 Rogers Av., May 3, aged 27. Funeral service today.

McCONNELL.—Jane, 106 Crescent St., May 3, aged 65.

McLOUGHLIN.—Andrew, 97 Huntington St., May 3. Funeral tomorrow, 2 P. M.

MAHON.—James, 442 61st St., May 5, aged 12. Funeral today, 2:30 P. M.

MARTIN.—Paul, 333 Hancock St., May 3, aged 83.

MULDOON.—Grace, 7,514 5th Av., May 3, aged 15. Funeral today, 2 P. M.

NESWALD.—Eva, 290 Hamburg Av., May 3, aged 73. Funeral tomorrow, 9 A. M.

OLDIS.—Thomas F., 121 Bedford Av., May 3, aged 51. Funeral tomorrow, 2 P. M.

PARKER.—Edwin R., 430 61st St., May 2.

RICH.—Kate, 233 Hancock St., May 4. Funeral tomorrow, 3 P. M.

ROBERTI.—Maria T., 321 Hamburg Av., May 2, aged 55.

RYAN.—Christopher, 777 De Kalb Av., May 2.

SANDERSON.—Susie M., 924 52d St., May 3. Funeral tomorrow, 2 P. M.

SCHOENIJAHN.—Arthur T., 822 Union St., May 3. Funeral service today.

SHORT.—Robert, 1,817 Coney Island Av., May 3, aged 39. Funeral today.

STACKPOLE.—Eliza H., 210 St. John's Place, May 3.

SWEENEY.—Mary, 176 Tillary St., May 3, aged 74. Funeral tomorrow, 9:30 A. M.

WHITE.—Thomas, 458 Sackett St., May 3. Funeral today, 2 P. M.

Hoboken, Jersey City, and Newark.

ANDERSON.—Elsie B., 51 Highland Av., Newark, May 3, aged 6. Funeral today, 2:30 P. M.

BAYH.—Arthur, 800 Madison St., Hoboken, May 3, aged 28. Funeral today, 2 P. M.

BRAINARD.—Catharine, 388 Fairmount Av., Jersey City, May 3. Funeral today, 2 A. M.

BUDD.—Maria, 208 Ege Av., Jersey City, May 3, aged 95.

CAMPBELL.—Mary, 8 Garrison Av., Jersey City, May 4.

DOLAN.—John, 132 Newton St., Newark, May 3. Funeral tomorrow, 8 A. M.

FAIRSERVICE.—Harriet, 405 North 3d St., East Newark, May 4. Funeral tomorrow.

FELLINGHAM.—M. Carrie, 97 Union St., Newark, May 3.

HESLIN.—George, 40 Elizabeth St., Jersey City, May 3.

HOINS.—William F., 30 Leonard St., Jersey City, May 3, aged 2.

KARL.—William, 23 Newton St., Newark, May 2. Funeral today, 2:30 P. M.

KIRSTEN.—Katherine, 287 Varick St., Jersey City, May 3. Funeral private.

KREUTTER.—Jacob, 842 Bergen St., Newark, May 3, aged 44. Funeral tomorrow.

LINGHAM.—Ethel K., 131 St. Paul's Av., Jersey City, May 4.

LOOMIS.—Achsah A., Newark, May 3, aged 85.

McALVANAH.—John M., 53 High St., Jersey City, May 3. Funeral tomorrow, 10 A. M.

McCHESNEY.—Priscella C., Newark, May 3, aged 71.

MUHLECKEN.—Franziska, 314 Park Av., Hoboken, May 2, aged 53. Funeral today.

PULVER.—Warren, 390 Lincoln Av., Newark, May 3, aged 61. Funeral tomorrow, 2 P. M.

RYAN.—William, 1,014 Willow Av., Hoboken, May 1.

TAFFEY.—Mary A., 639 Grove St., Jersey City, May 1.

WIDBRECHT.—Henry J., 388 Palisade Av., Jersey City, May 1, aged 56.

Long Island.

BACKOTEN.—Katherine, Brooklyn Hills, May 1, aged 32.

BENNETT.—James, Glendale, May 1, aged 69.

BISHOP.—Andrew, Masapequa, May 1, aged 75.

CARROLL.—Bessie, 177 Beebee Av., Long Island City, May 1, aged 29.

FISH.—Sarah S., 137 Main St., Astoria, May 1, aged 45.

GADA.—Rossel, 260 Hoyt Av., Astoria, May 1, aged 3.

GRAFF.—Rudolph, Ridgewood, May 1, aged 37.

HENDRICKSON.—William W., Amagansett, May 2, aged 35.

HORAK.—Anna, 777 9th Av., Astoria, May 1, aged 43.

KEARNS.—Michael, Amityville, May 3. Funeral today, 9 A. M.

KING.—Laura, Jamaica, May 1, aged 38.

McLAUGHLIN.—George, Jamaica, May 3, aged 66. Funeral today, 10:30 A. M.

MOLITOR.—Wilhelmina, College Point, May 1, aged 48.

OAKLEY.—William, 29 Carver St., Astoria, May 1, aged 63.

PIERSON.—Henry M., College Point, May 1, aged 36.

ROGERS.—Walter S., Woodhaven, May 1, aged 24.

SCHWARTZ.—Louis F., Woodhaven, May 1, aged 41.

SCIBELLI.—Frank, Woodhaven, May 1, aged 50.

SMITH.—Gerrit, Amityville, May 4, aged 77. Funeral private.

In Memoriam.

DUNNE.—James, mass St. Peter's Church, Brooklyn, tomorrow, 10 A. M.

FRIEL.—Joseph J., mass St. Augustine's Church, Brooklyn, today, 9:30 A. M.

GALLAGHER.—John J., mass St. Joseph's Church, Jersey City, today, 8 A. M.

CEMETERIES.

KENSICO CEMETERY

Send for Book of Views and learn the reasons for the location of this burial park in the beautiful Westchester Hills. City Office, 103 Park Avenue. Tel. Murray Hill 1842.

THE WOODLAWN CEMETERY

233d St. By Harlem Train and by Trolley. Office, 20 East 22d St., New York.

(Established 1827.)

R. SIMPSON & CO.

42d St., 143 West, Near B'way
Broadway, cor. 67th Street

Loans of Any Amount on Pledges of Personal Property.

We have a large assortment of Diamond Rings, Diamond Pins, &c., at prices which will satisfy careful purchasers.

Crocker MOURNING HOUSE

HATS, GOWNS, WAISTS, VEILS, NECKWEAR, FURS.

375 5th Av. at 35th St.

Boston—Copley Square.

Floral tributes, original designs. Casket coverings of rare beauty. Moderate Prices. Prompt Service. Telegraph communication with leading florists in principal cities in the United States and Europe.

M. A. BOWE, FLORIST,
6 EAST 33D ST., NEAR 5TH AVE.
Tel. 1440-1441 Murray Hill.

BUSINESS WORLD

Buyers' Wants

45 Cents per agate line each insertion. Count six words agate to a line.

LARGE MANUFACTURER OF LADIES' PILE FABRIC CLOAKS WANTS TO BUY CHILDREN'S AND JUNIORS' PILE FABRIC COATS TO JOB. 32 WEST 17TH ST., TOP FLOOR. WANT BETTER GRADE OF COATS.

SPRING COATS AND SUITS TO CLOSE OUT; ALSO HEADQUARTERS FOR GOLF-CORD COATS AND BEACH SUITS. MADISON CLOAK CO., 15 EAST 32D ST.

Ready to close out fifty pieces of imported shantung at a reasonable price; also fifty dozen crepe de chine waists. Z 306 Times Annex.

LARGE CLOAK house will look at Fall coats, only of the finer qualities, after 4 P. M. 129-133 West 29th St., first floor.

OPEN to purchase Spring suits, popular price goods in lots of 25 to 100 at a price for spot cash. Write, wire, or 'phone Kington, 2,824. H. A. Frankel, Front & Dauphin, Phila.

1,000 ladies' and misses' Spring coats of the newest models and popular materials to be closed out cheap. Call at 35 West 31st St., 7th floor.

WANTED—JOBS AND CLOSE OUTS IN hosiery; spot cash; Tuesday and Wednesday, 8:30 to 10. A. Stilker, 1,261 Broadway.

OPEN to purchase Spring suits, popular price goods, in lots of 25 to 100 at a price. Write, wire, or phone Kensington, 28-24, Phila.

JOBS OF 75 HIGH-CLASS NEGLIGEES AND TEA GOWNS AT A SACRIFICE. CALL 24 WEST 39TH ST., 5TH FLOOR.

Wanted at once, jobs, ladies' and misses' apparel for chain stores; cash. Rosenstein, 32 Greene St. Tel. 358 Spring.

STOCK LOTS of women's wear, worsted suitings, and broadcloths to close; off price. Write Box B 324 Times Annex.

A few hundred suits and coats for immediate delivery; reasonable prices. Louis Rothschild, 20 West 37th St.

SALESMAN, experienced, for wash skirts; references; salary, commission. Schlitt, 265 Greene St.

150 NIFTY STYLE COTTON DRESSES for immediate delivery. Solomon Shapiro, 116-118 West 29th St.

MANUFACTURERS send samples best grade men's neckwear. American Bargain House, Torrington, Conn.

200 WASHABLE DRESSES in stout sizes of higher grade to be sold. Style Mfg. Co., 18 West 27th St.

JOBBERS are looking at cheap wash dresses. Call between 9 and 12. Room 1,201, 108-110 West 34th St.

Job 500 boys' Bulgarian suits, 7-16, to close out at a price. Hyman Lulitz, 85 Bleecker St.

COATS, 2,000 ladies' and misses', to close out. Slater Bros. Cloak and Suit Co., 47 West 24th St.

Cash for dresses, suits, coats, skirts, waists, National Purchasing Co., 8 Lispenard; F'n 4848.

COATS for special sales; we have 300 good coats to close out. H. Drusin Co., 137 West 25th St.

WANTED—Jobs and close outs in hosiery, spot cash, Wednesday, 8:30 to 10. Munzer Co., 1,261 Broadway, city.

MAN, experienced in and outside on bath robes, wishes to connect with reliable house. L 124 Times.

HILLMAN'S of Chicago in the market for jobs of women's and misses' silk dresses. Call with samples, 116 West 32d St.

JOBBER LOOKING AT FALL DRESSES. Call with samples. Room 806, 1,182 B'way.

WILL look at good Fall suits; write for appointment. S 6 Times.

Offer fibre silk sweaters and knitted novelties for prompt delivery. H 299 Times Downtown.

Jobs of crepe de chine, crepe meteor, and poplin dresses. Ninth floor, 132 West 21st St.

CASH FOR JOBS ladies', misses' wearing apparel. Gross, 29 Greene St. Spring 886.

150 COATS.—Immediate delivery; much below cost. Goldstein & Cooper, 148 W. 24th.

LEADERS.—Popular-priced Palm Beach coats and suits. Russakow & Elroff, 153 W. 15th.

Jobs of crepe de chine, crepe meteor, and poplin dresses. Ninth floor, 132 W. 21st St.

400 colored Spring coats, from 2-6 and 5-9 years, cheap. G. Hausman, 93 Prince St.

Will sell big job of suits, dresses, and skirts. Jacob Cuthbert, 94 Clinton St., New York.

Jobs veilings, allovers, mill seconds; cheap, cash. 50 Union Square, Room 1,408.

Palm Beach suits for immediate delivery. Broadway Dress Co., 60 Grand St.

100 assorted coats and dresses to close out cheap. Levin, 25 West 27th St.

Buyers' Wants

45 Cents per agate line each insertion. Count six words agate to a line.

Wanted—To represent out-of-town houses on strictly commission basis coats and suits; a former large cloak manufacturer, well advertised all over the country; large show room and office facilities; first-class houses need only apply. Address Louis Rothschild, 20 West 37th St.

500 COATS AND SUITS TO CLOSE OUT. MORRIS JAFFE, 40 TO 46 WEST 25TH ST.

COMMERCIAL PAPER.

Yesterday..3½@4 per cent. for the best names
Monday....3½@4 " " " " "
The quotation is for six months' paper.

Velvet Ribbons Still a Feature.

Velvet ribbons still continue to hold most of the interest in the ribbon trade. The demand varies only in the matter of widths. Narrow goods were popular at first, but the widths now being asked for are 9, 12 and 16, with buyers nibbling on goods of 22 lignes. The samples that are being imported from abroad show no change, it is said, and are mostly merchandise of a kind that has been used before.

Few Duplicates in Piece Goods.

Fall duplicates in the piece goods market are coming in rather slowly from the clothiers. Conditions in men's wear trade seem to be getting more like those prevailing in women's wear every season. If the selers are able to offer something good it will be taken up, but only as a spot proposition. It is now thought fairly certain that glens will figure largely in the Fall duplicating. A feature in operation at present is the substituting of self color stripes in place of the silk stripe.

Buttons Still Selling Big.

Button manufacturers and importers find an unusual feature to this season's business just now in the increase in the demand at the time when it usually falls off. The trade has being doing a record business and one that is confined to no one line but takes in everything, even to supplying the shoe manufacturers with novelties. If the button sales are any criterion, the season in the women's apparel lines must be a wonderful one. Pearls and ivories are being used, and 80 per cent. of the orders, it is said, have been placed on plain white and blacks and a combination of the two. The season is a little too early to determine what styles will be good for Fall, although it is fairly certain that the quantity used will be large, since this season's business has increased instead of diminished as time went on.

Less Duty on Silk Waste.

Collector Malone was notified yesterday by Assistant Secretary Peters of the Treasury Department of a big reduction in the duty heretofore taken on artificial silk waste. The merchandise, it appears, is composed of artificial silk threads, mixed with a very small percentage of real silk threads, in a tangled condition. Up to this time waste of this kind has been returned for duty at 35 per cent. ad valorem as artificial silk filaments under Paragraph 319. The department, after an exchange of views with the customs officials here, advised the Collector that when tangled the merchandise under consideration ceases to be a commercial yarn or thread, and should hereafter be returned at 10 per cent.

Coal Trade Situation.

Referring to the trade in anthracite, The Coal Trade Journal of today will say that the demand this week "shows the reaction which normally follows the close of a discount month. Buying was rather active toward the end of April, but this was only a temporary revival due to the desire of dealers to get a little extra tonnage shipped before the 10-cent advance went into effect. Now that there is no incentive for haste orders have dropped off for the time being." In regard to bituminous, the weight of opinion is that the trade is gradually getting in a stronger position and that the underlying strength will become more clearly visible in the course of a few months, and possibly within a few weeks.

Five Per Cent. Case Not Decided.

The inability of the members of the United States Court of Customs Appeals to settle their differences of opinion as to the interpretation to be given the 5 per cent. rebate provision of the tariff law was emphasized yesterday, when the tribunal failed to hand down a decision in the test cases. These have been pending since last November, and, while a decision has been expected weekly since the beginning of the year, a semi-official intimation was made in Washington last week that the differences among the members had been composed and that a decision would be promulgated yesterday. If a decision is not rendered before the Summer recess next month, the determination of the issue by the court will go over to Fall.

Voiles Are Much Wanted.

An excellent business in plain and fancy voiles is being done in this market at the present time, the converters taking them in good shape to supply the retail and jobbing demand for the finished goods. Quite a good business is also being done on them for delivery later in the year. Seed and splash voiles are active, the demand for the former being especially good. Lawns and fine organdies are also good, but the most wanted fabrics at the moment, and the scarcest, appear to be cotton gabardines and voiles made up with wide awning or pleating stripes. The mills continue to complain of a lack of profit on the plainer constructions, however, and this in spite of recent advances that have been made on them in the unfinished state.

The Crude Rubber Market.

While the manufacturing interests are not taking crude rubber for spot or nearby delivery with any degree of activity in this market at the present time, they are giving serious attention to forward deliveries of the plantation grades, especially pale crêpe. This rubber is now held here at 58 cents a pound, spot, while for July-December shipment it is available at 55 cents. For shipment during 1916, in equal monthly deliveries, it may be had at 50 cents. Smoked sheets, which are quiet, are quoted at 58 cents a pound, spot, while the present spot price on up-river fine, the best Brazilian rubber, is 59½ cents. There is very little selling pressure in evidence at the moment. Receipts from London and Para have been fairly liberal in the last week.

Linen Suits Taking Well.

Among the essentially Summer suits for women and misses none is selling better in this market at the moment than those made of linen and "beach" cloths. The big retailers are operating early in the belief that the vogue for suits, which came in with such a rush this Spring, can be indefinitely prolonged by prompt showings of the goods mentioned. The activity of the cutters on linen suits is reflected in the large sale of colored linens in the primary dry goods market. The bulk of the suits in question are made up with short jackets, such as the Eton and the bolero effects, while the most favored skirts show a neat use of pleating. Shirred and semi-circular skirts are also offered. A number of models incorporate vests, while others are made up with vestees. The various shades of blue seem to lead the color demand, while quite a few naturals are shown.

Gray Goods Were Quiet.

Gray goods were again quiet yesterday, aside from certain constructions of sheetings that were taken by the bag trade. Forty-inch, 4.25-yard goods were disposed of in quite liberal fashion for this purpose at 4½ to 4⅝ cents, the better goods bringing the latter figure. Print-cloths continued inactive, but firm, the mills being well enough supplied with business to tide them over any temporary quiet spell that may come up. The weakness in cotton in the last day or two has had the effect of lessening bids for the late deliveries, but, as the mills were not taking them very seriously at the prices offered, no great harm has been done. There was more selling of 39-inch 68-72s from second hands at 4⅞ cents, but not much was heard of other offerings of this kind. Fine and fancy goods were normally active. Spot print-cloth prices were unchanged at these bases:

39-inch, 80-80s....6⅝c	38½-inch, 65-56s..4½c
39-inch, 72-76s....5⅝c	38½-inch, 60-52s..3⅞c
39-inch, 68-72s....5c	38½-inch, 60-48s..3⅝c
38½-inch, 64-64s..4⅝c	27-inch, 64-60s....3c
38½-inch, 64-60s..4¼c	27-inch, 56-52s....2⅝c

NEW INCORPORATIONS.

Special to The New York Times.

ALBANY, N. Y., May 4.—Twenty-seven companies, with capital stocks aggregating $808,800, were incorporated today, including:

The Kny-Scheerer Corpn., surgical instruments, hospital supplies, $200,000; F. J. Kent, S. S. Newton, W. R. Baird, 144 Ralston Av., South Orange, N. J.

Dividend Metals Co., metal, mining, merchandise, $150,000; E. A. Martell, C. D. Cooper, E. E. Britton, 79 Wall St.

Cayuga Power Corpn., Ithaca, generate, distribute electricity, $75,000; W. Rose, H. Stanley, F. S. Connell, 132 Remsen St., Brooklyn.

Ajax Farm Corpn., develop, cultivate lands, farm products, live stock, $50,000; T. B. Davis, B. C. Hovis, E. J. Steinle, 7 Bellvale Road, Mountain Lakes, N. J.

Weisbart-Rodman Co., live stock, cattle, butchers, realty, $50,000; M. Dreyfuss, J. H. Rodman, M. Weisbart, 1,244 Garden St., Hoboken, N. J.

Esperanza Land Corpn., develop, cultivate lands, farm products, live stock, nursery, canning, $50,000; W. K. Dunbar, E. F. Graham, E. B. Beach, 110 West 39th St.

Plaza Galleries, works of art, realty, $50,000; F. Deardorf, B. Devine, E. David, 607 West 137th St.

The Wm. H. Clark People, advertising, novelties, devices, $25,000; H. D. Reynolds, W. H. Clark, I. A. Worthington, 666 East 17th St., Brooklyn.

Young & Wagner, contracting, architecture, photographic supplies, optical goods, metal ware, $25,000; S. Wagner, I. B. Wagner, H. H. Young, 514 West 16th St.

Arcadia Novelty Co., Newark, vending machines, novelties, $15,000; L. K. Schuman, A. J. Spencer, F. C. Welcher, Newark.

J. P. Miller Agency, Syracuse, insurance, realty, construction, $10,000; G. De Hierapolis, Jr., W. J. Demong, J. P. Miller, Jr., 207 Park Av., Syracuse, N. Y.

Feld-Franken Co., ladies', misses', children's clothing, $10,000; H. Franken, J. Bass, D. Feld, 281 South 2d St., Brooklyn.

Low & Hughes Golf Shop, sporting goods, $10,000; T. C. Ennever, H. J. Hughes, G. Low, Baltusrol, N. J.

John Bouwit Skirt Co., ladies', misses', wearing apparel, $10,000; R. Flock, E. R. Tomlinson, J. Bouwit, 561 West 163d St.

New York Stores Realty Co., realty, construction, $10,000; S. Hellinger, A. J. Meury, J. J. Lynch, 301 2d Av., Bradley Beach, N. J.

Demarest Hay and Grain Corp., Bronx, $10,000; C. R. Small, F. Demarest, Graham Court, 116th St. and 7th Av.

Industrial equipment Co., electrical, mechanical apparatus, supplying electricity, $10,000; J. J. Donohue, S. B. Vondersmith, A. H. Ferber, 8 Murray St., Stapleton.

Clematis Realty Co., construction, realty, $10,000; P. Cohen, W. A. Johnson, F. Weiss, 103 West 141st St.

B. B. Operating Co., hotel, inn keepers, caterers, livery, garages, realty, construction, $8,000; W. Isenbergh, L. and H. J. Hauf, 22 East 89th St.

Peritz & Lipman Co., hats, caps, realty, $5,000; J. Kplowitz, M. Lipman, A. Eritz, 203 East 111th St.

Evans Holding Co., Bronx, realty, construction, $5,000; A. Barnett, A. C. Keedwell, J. Lloyd Evans, 792 Whitlock Av., Bronx.

New York Surprise Stores, men's, ladies', children's wearing apparel, $5,000; C. Mintz, W. Anderson, F. Druck, 225 West 142d St.

Weber & Hamilton, contracting, plumbing, steam heating, electrical work, $5,000; M. and D. F. Hamilton, R. P. Weber, 531 Lockwood St., Long Island City.

I. Henry Novelty Mfg. Co., $5,000; T. Tully, I. Henry, J. J. Tully, 1,236 Tinton Av.

Authorizations: O. H. Perry & Son, Jersey City, N. J., coal, coke, ores, wood, lumber, and other fuel, $25,000. Rep., W. C. Ridgeway, 41 Park Row, Manhattan.

Greenbrier, Cheat & Elk Railroad Co., Pocahontas, W. Va., $50,000. Rep., George E. Nelson, 200 5th Av., Manhattan.

Capital increases: National Scout Shoe and Leggins Co., Brooklyn, $2,000 to $7,000; Prudential Outfitting Co., New York, $5,000 to $10,000.

Capital reduction: Land Owners' Co., Brooklyn, $55,800 to $50,800.

Voluntary dissolution: Weedsport Shirt and Waist Co., Weedsport.

New Jersey Charters.

Special to The New York Times.

TRENTON, May 4.—Charters filed:

International Cutter Co., 215 Broad Street, Elizabeth, $60,000; Richard M. Klein, Harry Epstein, Abram J. David, all of Elizabeth.

"Mink" Ludeman Co., Inc., Newark, boot and shoe business, $30,000; Emanuel "Mink" Ludeman, William B. Jordan, Harry Fleuchano, all of Newark.

Specialty Black Dyeing Co., First National Bank Building, Paterson, general silk dyers, &c., $5,000; registered agent, Philip A. Bruckman; incorporators, Robert C. Paterson, New York; Kittie Dering, Paterson; Clara Hamilton, Paterson.

Delaware Charter.

Special to The New York Times.

DOVER, Del., May 4.—Charter filed:

Atlantic Holding Co., to acquire and develop lands for the production of tropical fruits and vegetables of all kinds in the United States, Jamaica, Cuba, Nicaragua, Mexico, Costa Rica, or any other foreign country, $4,400,000; Herbert E. Latter, Norman P. Coffin, Wilmington, Del.; Clement M. Egner, Elkton, Md.

MANUFACTURERS TO MEET.

Convention of the National Association to be Held Here.

The twentieth annual convention of the National Association of Manufacturers will be held in the Waldorf-Astoria Hotel on May 25 and 26. William Howard Taft, former President of the United States; Senator Warren G. Harding of Ohio, and other speakers of national reputation will address the manufacturers. The subject of Mr. Taft's address is announced to be "The Clayton Act and Other Things."

James A. Emery of the National Council for Industrial Defense will outline the work of the newly created Federal Trade Commission, which is vested with plenary powers over corporate business interests, and there will be a general discussion of the effect of the activities of this body on the manufacturing industry. The Federal Commission on Industrial Relations, which has been investigating the causes of industrial unrest, will also receive consideration at the convention sessions. The attitude which the commission has assumed toward employers in general and the trend taken by the commission at its various hearings will be discussed by Walter Drew of the National Erectors Association.

The sessions of the convention will begin on the morning of May 25 and will be divided into four periods. Among the speakers scheduled to talk are Dr. Eugene L. Fisk, M. W. Alexander of the General Electric Company, and Arthur D. Little. There will be a general discussion from the floor on all topics and reports will be read on fire and accident prevention, union label, immigration, uniform State laws, trade marks and copyrights, and industrial betterment.

COMMODITIES MARKETS.

WHEAT.

The wheat market was narrow, but, after moderate price movements both ways, closed firm at a net advance of ⅛@⅝c. In the local cash market No. 2 red wheat was quoted at $1.69¼ and No 2 hard at $1.71¼, cost, insurance, and freight, track; No. 1 Northern Duluth, $1.66, and No. 1 Northern Manitoba, $1.66¾, cost, insurance, and freight, Buffalo.

NEW YORK PRICES.

	High.	Low.	Close.	Prev. Close.	Last Year.
May	..	..	$1.65¼	$1.66	$1.02
July	..	..	1.41⅝	1.41¼	94¾

CHICAGO PRICES.

	High.	Low.	Close.	Prev. Close.	Last Year.
May	1.62¾	1.61⅞	1.62¼	1.62	93¾
July	1.36⅝	1.34¾	1.35⅞	1.35¼	85⅝
Sept.	1.25½	1.24⅛	1.25	1.24⅜	84⅜

CORN.

The market for corn was steady throughout the day, in sympathy with wheat and on further complaints of unfavorable meather conditions in Argentina. There was also a better export inquiry, and sales for the day were estimated at about 200,000 bushels. In the local cash market No. 2 yellow corn was quoted at 87⅜c prompt shipment.

CHICAGO PRICES.

	High.	Low.	Close.	Prev. Close.	Last Year.
May........	77⅝	76⅝	77¼	76⅞	66¼
July........	80¼	79½	80	79½	66½
Sept........	81	80⅛	81	80½	65⅝

OATS.

The oats market was influenced considerably by the action of wheat and corn, but the undertone was heavy, and final prices were ⅛c net lower to ⅝c higher. The local spot market was steady. Standard quoted at 62½c; No. 2 white, 63c; No. 3 white, 62c; No. 4 white, 61½c; fancy clipped white, 63 to 64c; ordinary clipped white, 61½ to 63½c, all elevator.

CHICAGO PRICES.

	High.	Low.	Close.	Prev. Close	Last Year.
May	55⅝	54⅞	55	54⅝	37⅞
July	54⅛	54⅛	54¼	54⅜	37⅝
September ..	48⅛	47⅝	47⅞	47¾	35⅝

PROVISIONS.

The market for hog products was moderately active, and prices were firmer, prompted by an advance in the hog market and on buying by packers as well as covering. Receipts of hogs at Chicago were 12,000; estimated for Wednesday, 26,000; Kansas City received 18,000, and Omaha 9,500.

CHICAGO PRICES.

	High.	Low.	Close.	Prev. Close.	Last Year.
Lard—					
May	10.30	10.15	10.30	10.15	9.95
July	10.47	10.32	10.45	10.35	10.10
Ribs—					
May	10.52	10.35	10.52	10.32	10.95
July	10.80	10.65	10.77	10.65	11.10
Pork—					
May	17.97	17.70	17.90	17.70	19.55
July	18.40	18.20	18.35	18.20	19.85

COTTONSEED OIL.

There was only a small volume of business in the cottonseed oil market and prices were lower in the face of firmness in both the lard and cotton markets. The range of prices was as follows:

	Open.	High.	Low.	Close.	Prev. Close.
Spot	..	..	..	6.57@6.65	6.57
May	6.57	6.61	6.57	6.57@6.60	6.61
June	6.75	6.76	6.75	6.74@6.76	6.75
July	6.90	6.92	6.89	6.88@6.90	6.91
August	7.05	7.06	7.05	7.03@7.05	7.07
September	7.14	7.15	7.14	7.13@7.15	7.16
October	7.17	7.18	7.17	7.16@7.18	7.21
November	..	..	..	6.88@7.05	6.95
December	6.95	6.95	6.95	6.90@6.95	6.95

COFFEE.

Interest in the cofffee market at present is centred around the July position, which some interests believe is likely to work into a rather tight technical condition. Prices were generally easier, closing at 2 to 5 points net lower. The local spot market was quiet and unchanged, with Rio 7s quoted at 7⅜c.

The range of prices was as follows:

	High.	Low.	Close.	Prev. Close.
May	..	..	6.20@6.22	6.22
June	..	..	6.30@6.32	6.32
July	7.50	7.41	7.42@7.44	7.46
August	..	..	7.43@7.45	7.48
September	7.49	7.46	7.44@7.46	7.50
October	7.51	7.51	7.49@7.51	7.54
November	..	..	7.52@7.53	7.57
December	..	..	7.57@7.58	7.60
January	..	..	7.63@7.64	7.65
February	..	..	7.68@7.69	7.72
March	7.75	7.75	7.74@7.75	7.78
April	..	..	7.76@7.77	7.80

BUTTER AND EGG MARKET.

BUTTER.—Receipts for week, 41,448 packages; last week, 34,913 packages. Exports to Europe, 1,200 packages; to other countries, 66 packages. The demand kept a little ahead of the supply for several days, and the market in consequence was decidedly firm, with a further gain of about ½c, particularly on the higher grades of fresh table butter. At the close the supply and demand were a little more evenly balanced and the tone was only steady, though present values may be sustained for a few days longer. Increased supplies are close by. The bulk of the fresh creamery is now selling in range of 29@31c, some of the fancier lots bringing 31½@32c and lower grades going at 27@28½c, with the exception of some very wild flavored stock from the Far West. Held creamery in light supply and quiet. Renovated firm, with desirable grades selling up closely. Ladles and packing stock in short supply, and the market closed strong, with a little export demand. Creamery, extras, (92 score,) 31c; higher scoring, 31½@32c; firsts, 29@30½c; seconds, 27@28½c; thirds, 25@26c; creamery, held, firsts, 26½@27½c; seconds, 25@26c; thirds, 23@24c; State dairy, finest, 30c; good to prime, 28@29c; common to fair, 23@27c; renovated, extras, 23½@24c; firsts, 22@23c; lower grades, 20@21c; imitation creamery, firsts, 21½@22c; ladles, current make, firsts, 20¾@21c; seconds, 20@20½c; lower grades, 19@19½c; packing stock, current make, No. 2, 19@19½c; lower grades, 18@18½c.

EGGS.—Receipts for week, 264,201 cases. Arrivals have continued on a very large scale, receipts for the past week exceeding all previous records. The market declined under the pressure of heavy supplies and stock in cold storage has accumulated rapidly. Many of the higher grades of storage packed eggs are going direct to the warehouses for account of shippers or track buyers, and at the close this is giving the market a slightly steadier tone on high grades, but the medium and ordinary qualities, which comprise a large part of the regular packings, are urgently offered and meeting rather an unsatisfactory demand at easy prices. Storage accumulations in New York and Jersey City at the close of April were about 596,000 cases, which is far beyond any previous record for this season of year. Dirties and checks have declined, but strictly prime lots are meeting a fair demand at present quotations. Nearby white eggs plentiful and cleaning up with difficulty, a large part of the business in range of 22@23c. Fresh gathered, extras, per dozen, 22@22½c; storage packed, extra firsts, 21½c; storage packed, firsts, 20½@21c; regular packed, extra firsts, 20½@21c; regular packed, firsts, 19@20c; seconds, 18@18½c; thirds and poorer, 17½c; dirties, No. 1, 17@17½c; No. 2 and poorer, 15½@16½c; checks, good to prime, dry, 15½@16c; culls and poor checks, 10@15c; State, Pennsylvania, and nearby, hennery whites, fine to fancy, 23@23½c; defective, 22@22½c; gathered whites, as to size and quality, 21½@22½c; Western, gathered whites, 21@22c; State, Pennsylvania, and nearby, hennery browns, 21½@22½c; gathered brown and mixed colors, 20@21c; duck eggs, State and nearby, Indian runner, 25@27c; Baltimore, per dozen, 22@24c; Western, 20@23c; Tennessee and other Southern, 19@22c.

LATEST CUSTOMS RULINGS.

Catgut, Abrasives, and Pigment Among Articles Passed On.

In overruling a protest by Carl Fischer the Board of General Appraisers yesterday construed the provision in the tariff law for "parts" of musical instruments. The merchandise in controversy was strings made of catgut covered with silk, the latter material being the component of chief value. They were intended for use on musical instruments. The Collector classified the articles as manufactures of silk not specially provided for, and took duty at 45 per cent. ad valorem. The importer claimed duty at 35 per cent. as "parts" of the instruments. Judge Howell in his decision overruling the importer's contention said Congress evidenced an intent to declare that strings for musical instruments composed in chief value of other materials than gut or metal are not to be classified as "parts" of musical instruments.

The American Emery Wheel Works, Providence, lost in a contention relating to Boro-carbone, a commodity made from a clay known as bauxite. The Custom House authorities returned the commodity as being by similitude "emery grains manufactured" with duty at 1 cent per pound. The importing firm claimed assessment at 10 per cent. ad valorem under the provision for "crude artificial abrasives." Judge McClelland held that the evidence amply showed that the boro-carbone in its imported condition is similar in use to emery and affirmed the Collector.

The Adams Express Company, acting as forwarder, brought in footbath tablets, some of which were invoiced as antiseptics. The testimony showed that the tablets were perfumed and dissolved in water for the purpose of softening and smoothing the skin. They were returned for duty under the tariff at 60 per cent. ad valorem as toilet preparations. Among the claims was one that duty should have been collected at 15 per cent. as medicinal preparations. The board held there was nothing in the record to justify a reversal of the Collector.

William A. Foster & Co. were sustained in protests dealing with importations described on the invoices as "crude ivory bone black in chips." It was returned by Appraiser Sague as black pigment and, accordingly, assessed with duty at the rate of 15 per cent. ad valorem under the Tariff act. The testimony was to the effect that while the product is eventually intended for use as a pigment, it is not a pigment in its imported condition. In view of this the board sustained the claim for free entry.

A. Klipstein & Co. and Geisenheimer & Co. imported a commodity which was returned by the Appraiser as "vegetable black." It was assessed at 25 per cent. ad valorem under the act of 1909, and was claimed properly dutiable at only 10 per cent. as charcoal, bone char, or blood char, or in the alternative at 20 per cent. as an unenumerated manufactured article. As the paragraph under which duty was taken provides for black made from bone by whatever name known, Judge McClelland held the provision sufficiently comprehensive to include the merchandise in controversy. The Collector was affirmed.

Wool in Fair Demand.

LONDON, May 4.—There was a fair demand for the 11,600 bales offered at the wool auction sales today. Heavy wools were frequently withdrawn and good merinos were often 5 per cent. lower. Good crossbreds were steady. American buyers were quiet.

NAIL HOLES DID IT.

Took Flooring Out of Free List and Made It Dutiable.

It was decided yesterday by the Board of General Appraisers that nail holes in wood or lumber exclude such products from the benefit of free entry under the tariff law. The case before the customs tribunal was that of the Canadian Pacific Railway Company, which protested the Collector's assessment on merchandise returned by the Appraiser as "hardwood flooring planed, tongued, grooved, and bored."

The railway company insisted in its protest that duty exemption accrued under Paragraph 647, which specifies, among other things, "sawed boards, or lumber planed, and tongued and grooved and ready for use as such." Judge McClelland said there is really no controversy as to the facts in the case. Every effect produced on the flooring in question, except the boring of the nail holes, was produced by a machine known as a matcher and planer, and but for these nail holes the flooring, in the opinion of the General Appraiser, would be free as claimed.

"The effect of the boring of these nail holes," said Judge McClelland, "is to place this flooring in a condition beyond that of sawed boards or lumber planed. It might be urged that because these holes were bored in connection with the planing process at very inconsiderable cost, although a step beyond planing, tongueing, and grooving, was too insignificant to be considered as changing the dutiable character of the merchandise; but we do not think that the question of cost should control or even influence a decision on that point."

EXPORTS STILL RISING.

France Led in the Shipments from This Port Last Week.

Exports at this port continued to show gains in the week ended May 1, according to the Custom House statement issued yesterday. Last week's exports totaled $24,763,189, compared with $24,312,996 the week before, and $20,565,585 in the week before that. This year's exports to date are $463,731,170, or $109,307,396 in excess of those of the corresponding period of 1914, when they aggregated $354,423,774.

France purchased war and other supplies here last week worth $7,316,468. The Netherlands came second with $4,059,139, while England fell to third place with $3,491,590. The British Possessions took merchandise manifested at $1,089,206, while Italy's shipments totaled $1,716,468. Since the British Order in Council relative to the seizure of merchandise intended for Germany, the exports from here to the Scandinavian countries show a decline. Sweden took goods last week valued at $926,584, while Denmark's purchases, which until lately were above the million-dollar mark weekly, dropped to $137,824, or a normal export volume in times of peace. Norway's share in last week's outward movement was $400,803. Argentina led among the South American countries with exports worth $986,360.

The export movement in domestics was the heaviest in many weeks, and totaled $781,645. The Philippines took the lion's share, $504,840, while the British East Indies came next with purchases of $39,403. Other good sized exports were made to Colombia, Central America, Cuba, Saloniki, and China. Cotton duck exports for the week were set down at $35,719, of which the Argentine took $15,365.

ARRIVAL OF BUYERS

Arriving Buyers may register in this column by telephoning 1000 Bryant.

ALBANY—W. M. Whitney & Co.; A. J. Palmer, carpets, rugs; 41 Union Square.
BALTIMORE—I. X. L. Mfg. Co.; T. Silberman, piece goods; 1,261 B'way.
BALTIMORE—Hochschild, Kohn & Co.; Miss M. G. Townsend, art embroideries; Miss V. Winston, representing; 220 5th Av.
BALTIMORE—M. Witz & Co.; M. Witz, cotton piece goods; Breslin.
BALTIMORE—Goldenberg Bros.; Miss K. Baker, muslin underwear; Breslin.
BALTIMORE—The Hub; R. P. Clarke, men's hats; Breslin.
BALTIMORE—Levin Bros.; S. Levin, men's, boys' clothing; Imperial.
BALTIMORE—Varsitz Underwear Co.; S. John, trimmings; Cumberland.
BENNINGTON—Bottum & Torrance Co.; F. L. Bottum, collars, house dresses; Albert.
BIRMINGHAM—F. Marx; A. Kaufman, ready-to-wear; Imperial.
BOSTON—R. H. White Co.; F. H. Crocker, shoes; Miss Fraser, gowns, dresses; 470 4th Av.
BOSTON—Gilchrist Co.; W. H. Mann, domestics; 432 4th Av.
BOSTON—W. Filene's Sons Co.; Mrs. Barrett, women's machine-made dresses; F. Phillips, women's coats, raincoats, bathing suits; Miss M. Murphy, infants' dresses, rompers; W. J. Hiller, boys' clothing; Mr. Clarkson, Mr. Simpson, representing; 116 W. 32d.
BOSTON—Jordan-Marsh Co.; E. E. Randall, men's hats; A. G. Sanborn, ribbons; E. A. Brown, boys' clothing; A. E. Finney, men's furn. goods, shirts, sweaters, gloves; 31 Union Square.
BOSTON—F. P. O'Connor Co.; P. L. Flynn, ready-to-wear; Great Northern.
BOSTON—Gilchrist Co.; H. A. Cook, corsets, petticoats; F. J. Smith, jewelry, leather goods; 432 4th Av.
BOSTON—Wm. Filenis Sons Co.; J. R. Simpson, general merchandise; 116 West 32d.
ST. LOUIS—Stix, Baer Fuller D. G. Co.; Mrs. O. M. Thornton, waists; 71 West 23d.
BOSTON—Wm. Filene's Sons Co.; H. B. Scates, shoes; 11 6W. 32d.
BOSTON—J. Dreyfus & Sons; J. Dreyfus, furn. goods; 200 5th Av.
BOWLING GREEN, Ky.—M. Sabel; A. W. Sabel, children's, juniors' pile fabrics, coats, (Fall;) 32 W. 17th.
BUFFALO—Wm. Hengerer Co.; R. Wilson, millinery; 18 West 35th.
CHICAGO—Mandel Bros.; J. B. Ertle, silks, velvets; F. L. Mammoser, furs; 15 E. 22d.
CHICAGO—Rothschild & Co.; O. J. Lowenberg, jobs leather goods; 215 4th Av.
CHICAGO—Carson, Pirie, Scott & Co.; T. P. Tracy, ready-to-wear; 115 Worth.
CHICAGO—Sears, Roebuck & Co.; A. Strauss, misses', juniors' suits; 438 B'way.
CHICAGO—C. A. Stevens & Bros.; S. Willard, waists, wash dresses, skirts, jobs suits; 40 E. 22d.
CHICAGO—Carson, Pirie, Scott & Co.; G. Weinreich, laces; A. S. Ritchie, clothing; 115 Worth.
CHICAGO—H. Bernstein, cloaks, suits; Latham.
CHICAGO—Sears, Roebuck & Co.; R. Buchner, boys' clothing; 438 Broadway.
CINCINNATI—Shannon & Sokup; J. B. Sokup, hats; Webster.
CHICAGO—Mandel Bros.; Miss F. Tarson, ladies' waists, petticoats, underwear, infants' wear; 13 E. 22d.
CINCINNATI—S. Ach & Co.; L. E. Ach, ladies' hats; 621 Broadway.
DALLAS—Lorch Mfg. Co.; A. Lorch, ladies', misses', children's Fall coats; 95 Madison Av.
DES MOINES—Younker Bros.; D. M. Levine, wash skirts; 303 5th Av.
DES MOINES—C. Silberman, furn. goods; Broadway Central.
DETROIT—Henry Blackwell Co.; J. Liston, laces, hosiery, gloves; Miss N. Glaser, ribbons; Wallick.
DETROIT—J. L. Hudson Co.; E. D. Jamison, boys' clothing; 50 Union Sq.
DETROIT—Ogus, Pafmowich & Ogus; J. Alexander, general buyer; 621 Broadway.
ELMIRA, N. Y.—S. F. Iszard Co.; G. B. Brooks, notions, gloves, laces; 315 4th Av.
FALL RIVER—Sherer D. G. Co.; C. V. Leonard, men's, boys', children's clothing, men's furn. goods; St. Denis.
FORT WORTH—W. C. Stripling; F. E. Lee, dry goods; 39 West 32d; Wallick.
GRAND RAPIDS—C. Frankle & Co.; F. Kerr, domestics; 432 4th Av.
HARISBURG—Dives, Pomeroy & Stewart; W. H. Breunethum, waists; 230 5th Av.
HARTFORD—Brown, Thompson & Co.; F. W. Pass, ribbons, laces, neckwear; 2 Walker.
INDIANAPOLIS—W. H. Block Co.; W. Middleton, boys' clothing, furnishing goods, trunks, leather goods; 1,261 Broadway.
INDIANAPOLIS—J. Nathan, jobs silk poplin dresses; 49 W. 23d.
KANSAS CITY—Missouri Credit Clothing Co.; M. Batavia, silk, cotton dresses; 43 W. 27th.
LAWRENCE—Robertson-Sutherland Co.; J. R. Stafford, domestics; 432 4th Av.
LANCASTER—Watt & Shand; G. Johnson, domestics; 432 4th Av.
LOUISVILLE—J. Bacon & Sons; O. M. Billings, general mdse; 22 E. 26th.
LOUISVILLE—J. Bacon & Sons; F. Schmitt, upholstery goods, carpets; 18 West 35th.
MEMPHIS—Bry-Block Mercantile Co.; H. Leppich, hosiery, ribbons, leather goods; 353 4th Av.
MIDDLETOWN, Conn.—J. H. Bunce Co.; P. P. Hermann, ready-to-wear; 75 Spring.
NEW HAVEN—Rappaport & Tucker; Mr. Rappaport, Mr. Tucker, woolens; Park Avenue.
NEW HAVEN—Shartenberg & Robinson; D. H. Galligher, representing; 75 Spring.
NEW ORLEANS—Schwartz Bros. & Co.; H. J. Schwartz, notions; 75 Leonard.
NEW HAVEN—Shulman & Evans; Mr. Shulman, Mr. Evans, woolens; Park Avenue.
NEW HAVEN—H. Wallick, woolens; Park Avenue.
NEW BEDFORD—New Bedford D. G. Co.; A. J. Potvin, notions, hosiery, underwear; 75 Spring.
NEW BEDFORD—New Bedford D. G. Co.; H. J. McNelly, dress goods, silks; G. O. Doyle, cloaks, suits; Prince George. Miss M. Murphy, gloves; McAlpin. Miss L. T. Sylvia, women's, infants' wear; McAlpin; 75 Spring.
NORWICH—Porteous & Mitchell Co.; A. Mitchell, domestics; 432 4th Av.
NEWBURG, N. Y.—Women's Shop; B. Pearson, waists, skirts, cotton, silk dresses; 140 W. 22d.
NEWPORT, Ark.—S. Heinemann D. G. Co.; S. Heinemann, women's ready-to-wear; Room 1,607; 116 West 32d.
NORWALK—Rogers & Stevens; C. D. Rogers, clothing; Marlborough.
OKLAHOMA CITY—The Kerr D. G. Co.; J. E. Belcher, domestics, linens; 230 5th Av.
OKLAHOMA CITY—The Emporium; E. L. Tobias, jobs silk dresses, waists, skirts, suits; 1,199 B'way.
PEORIA—Block & Kuhl Co.; F. L. Zinser, domestics, linens; 320 Church.
PHILADELPHIA—"Blauner's"; H. Blauner, jobs silk, cotton dresses; 15 E. 26th.
PHILADELPHIA—M. Browns Sons Co.; M. Brown, dry goods; Broadway Central.
PHILADELPHIA—Breir & Co.; B. Breir, Fall dresses; 1,182 Broadway, Room 806.
PHILADELPHIA—N. Snellenberg & Co.; Miss A. M. Day, laces, hdkfs., ladies' neckwear; 1,261 B'way.
PHILADELPHIA—John Wanamaker; Miss M. McMahon, misses' coats, suits; B'way and 10th.
PHILADELPHIA—Berg Bros.; Miss Parness, ready-to-wear; 71 W. 23d.
PITTSBURGH—Boggs & Buhl; A. C. Connor, millinery; 37 W. 26th.
PITTSBURGH—Frank & Seder; J. B. Herstein, wash dresses, jobs suits; 364 5th Av.
PORTLAND, Me.; Porteous, Mitchell & Braun Co.; A. L'Homme, domestics; 432 4th Av.
POTTSVILLE, Penn.—Dives, Pomeroy & Stewart; E. Ellison, domestics, linens; B. Eckenrode, men's furn. goods, hosiery, gloves; G. Arbogast, notions, laces; 2 Walker.
PROVIDENCE—W. B. Mfg. Co.; J. B. Webb, pants; St. Denis.
PROVIDENCE—M. Ettlinger, furn. goods; Broztell.
READING—Lord & Gage; H. Volk, cloaks, suits; 23 E. 26th.
RICHMOND—Miller & Rhoads; W. C. Chenaut, domestics; 432 4th Av.
ROANOKE—G. MacBain Co.; G. H. Campbell, domestics; 432 4th Av.
ROCHESTER—Sibley, Lindsay & Curr Co.; J. Merrick, millinery; 432 4th Av.; McAlpin.
SALEM, Mass.—Almy, Bigelow & Washburn; H. P. Edgecomb, clothing, hosiery, furn. goods, books, stationery; 2 Walker.
SAVANNAH—B. Karps; I. Rebhan, women's ready-to-wear; Room 1,607; 116 West 32d.
SCHENECTADY—H. S. Barney Co.; C. E. Raymond, dress goods, silks; 75 Spring.
SPRINGFIELD, Mass.—Smith & Murray; P. Murray, domestics; 432 4th Av.
SPRINGFIELD, Mass.—Smith & Murray; H. J. Donnelly, hosiery, knit underwear; 432 4th Av.; Murray Hill.
ST. LOUIS—Montrose Cloak and Suit Co.; J. H. Goldman, cloaks, suits; Aberdeen.
ST. LOUIS—B. Nugent & Bro. D. G. Co.; M. B. Murray, women's children's shoes; 470 4th Av.
ST. LOUIS—B. Nugent & Bro. D. G. Co.; W. McCauley, ready-to-wear; 470 4th Av.
ST. PAUL—Guiterman Bros.; L. A. Guiterman, furn. goods; 1,133 Broadway; Netherland.
TORONTO—R. Simpson Co.; F. W. Bradwin, dry goods; Murray Hill.
UTICA—Ross, Saitzburg Co.; C. Ross, notions, hosiery, furn. goods; Latham.
WASHINGTON—Palais Royal; H. J. Roberts, dress goods, silks; 43 West 23d.
WASHINGTON—Woodward & Lothrop; F. E. Mack, domestics; 334 4th Av.
WASHINGTON—M. Goldenberg; A. H. Baum, housefurn. goods; 15 E. 26th.
WEATHERFORD, Tex.—Baker, Poston & Co.; G. C. Poston, clothing, millinery, carpets; 395 Broadway; Albert.
WHEELING—Stone & Thomas; H. M. Helfrich, carpets; 320 Church.
WILLIAMSPORT—Thompson, Gibson Co.; E. E. Schleh, rugs; 315 4th Av.
WILKES-BARRE—Duncan & Homer Co.; J. R. Homer, cloaks, suits, waists; 212 5th Av.
WILSON, N. C.—Riley & Tomlinson; L. S. Tomlinson, general mdse.; Imperial.
WORCESTER—C. T. Sherer Co.; C. S. Allan, cloaks, suits, dresses; Imperial.
WORCESTER—Jasper Bros.; M. Jasper, woolens; Broadway Central.
WORCESTER—J. C. MacInnes Co.; T. J. Fitzpatrick, domestics; 432 4th Av.
ZANESVILLE, O.—Block & Grant Co.; R. S. Block, notions, gloves; 377 Broadway.

BUSINESS NOTES.

The opening day's receipts from the Government's auction of unclaimed and abandoned merchandise at the Appraiser's Stores yesterday netted $3,200. A good-sized crowd was on hand, and some of the lots developed lively bidding, prices in many instances exceeding the appraised values. The auction will be continued today, starting at 10 o'clock with lot 551, covering 11,300 feet of picture films.

An auction sale of clothing conducted yesterday by Van Praag & Co., 15 Greene Street, brought about 70 cents on the dollar. The bidding was of a brisk nature on the whole, but at times showed a conservative spirit. Plaids and pencil stripes, although the latter have been pronounced passe, were taken most eagerly.

FINANCIAL.

WEIGHING AND SALES COMPANY.
PROPOSAL FOR SALE OF BONDS.

Pursuant to the terms of the deed of trust dated May 12th, 1911, made by Weighing and Sales Company to Empire Trust Company as Trustee, all persons interested are hereby notified that there has been this day paid to the Empire Trust Company, as such Trustee, the sum of Twenty Thousand Dollars ($20,000) to create a sinking fund for the purchase and redemption of bonds, secured by said deed of trust. All persons interested are further hereby notified that pursuant to said deed of trust sealed proposals will be received by the Empire Trust Company at its office, No. 65 Cedar Street, New York City, within six (6) days from the date of the last publication of this notice, offering for sale bonds of the Weighing and Sales Company secured by said deed of trust, with all unpaid coupons thereto attached.

All such offerings shall state the name and address of the persons offering the same for sale, the numbers and par value of the bonds so offered for sale, and the price at which the bonds, with all unpaid coupons thereto attached, are offered for sale, which price must be less than the par value thereof and accrued interest. Such offer shall be contained in a sealed envelope endorsed "Proposal for sale to sinking fund of bonds of Weighing and Sales Company," and must be received by said Empire Trust Company at its office, No. 65 Cedar Street, New York City, on or before May 14th, 1915.

The money so paid to the Trust Company will be used in the purchase of bonds under said offers at the best price obtainable. No proposals will be considered except such as strictly comply with this notice.

Dated New York, May 1st, 1915.
WEIGHING AND SALES COMPANY.

POCAHONTAS CONSOLIDATED COLLIERIES COMPANY INCORPORATED FIFTY-YEAR FIVE PER CENT. GOLD BONDS.

Notice is hereby given, pursuant to the terms of the Mortgage dated July 1st, 1907, that the undersigned as Trustee will receive sealed proposals up to 3:00 P. M. on the 8th day of June, 1915, for the sale to it of bonds as above described, sufficient to use the sum of $26,969.67. The undersigned reserves the right to reject any or all tenders.

THE NEW YORK TRUST COMPANY, Trustee.
By H. W. MORSE, Secretary.
New York, May 1st, 1915.

MEETINGS AND ELECTIONS.

TO THE HOLDERS OF THE THIRTY-YEAR FIRST MORTGAGE FIVE PER CENT. GOLD BONDS (SERIES A) OF THE PENNSYLVANIA COAL AND COKE COMPANY UNDER ITS MORTGAGE TO THE COMMERCIAL TRUST COMPANY, DATED JULY 1, 1902:

Take notice that a meeting of the holders of the bonds issued under the above-mentioned mortgage of the PENNSYLVANIA COAL AND COKE COMPANY is called to be held at the office of the Pennsylvania Coal and Coke Corporation in the Land Title Building, Philadelphia, Pennsylvania, on the 19th day of May, 1915, at 2:30 o'clock in the afternoon for the purpose of acting upon a proposition to release from the lien of said mortgage a certain lease from the BLUBAKER COAL COMPANY to J. L. MITCHELL, dated April 1, 1902, covering certain coal and mining rights in and under approximately 1,730 acres in Elder and Susquehanna Townships, Cambria County, Pennsylvania, together with the improvements and equipment upon the leased premises and all rights appurtenant thereto. The foregoing notice is given by the undersigned, as it has acquired the right, title, and interest of said Pennsylvania Coal and Coke Company in and to the lease and property proposed to be released, as aforesaid.

Dated New York, April 9, 1915.
THE CLEARFIELD BITUMINOUS COAL CORPORATION.
By HAROLD S. VANDERBILT, Vice-President.

NEW YORK CITY INTERBOROUGH RAILWAY COMPANY.
Notice of Annual Meeting of Stockholders.

Notice is hereby given that the Annual Meeting of the stockholders of New York City Interborough Railway Company, for the election of Directors for the ensuing year, the appointment of Inspectors of Election, and for the transaction of any and all business that may come before the meeting, including considering and voting upon the approval and ratification of all purchases, contracts, acts, proceedings, elections and appointments by the Board of Directors since the annual meeting of the stockholders of the Company on May 13th, 1914, will be held at the office of the Company, No. 2396 Third Avenue, corner of 130th Street, Borough of Manhattan, New York City, on Wednesday, May 12th, 1915, at 12 o'clock noon.

As provided by the By-Laws, no stock may be voted upon which shall have been transferred upon the books of the Company within ten days next preceding the meeting.

Dated, New York, April 28th, 1915.
SHELTON E. MARTIN, Secretary.

THE NEW YORK AND HARLEM RAILROAD COMPANY.
New York, N. Y., April 23, 1915.

Notice is hereby given that the Eighty-fifth Annual Meeting of the Stockholders of The New York and Harlem Railroad Company, for the election of Directors and the transaction of such other business as may be brought before the meeting, will be held at the office of the company, in Grand Central Terminal, in the City of New York, on Tuesday, the 18th day of May, 1915.

The Poll will open at 12 o'clock Noon and continue open for two hours thereafter.

The Transfer Books will be closed at 3 o'clock P. M. on Wednesday, the 28th day of April, 1915, and reopened on the morning of Wednesday, the 19th day of May, 1915.

DWIGHT W. PARDEE, Secretary.

The Farmers' Loan and Trust Company.
16, 18, 20 and 22 William Street, New York City.

The Annual Election for Directors of The Farmers' Loan and Trust Company will be held at the office of the Company on Tuesday, June 8th, 1915. Polls will be open from 12 o'clock, noon, to 1 o'clock P. M.

AUGUSTUS V. HEELY Secretary.

GENERAL DEVELOPMENT COMPANY
61 Broadway, New York.
May 3rd, 1915.

At a meeting of the Board of Directors of the General Development Company held this day, a dividend of one and one-half per cent. (1½%) on the capital stock of the Company was declared, payable June 1st, 1915, to stockholders of record at the close of business on May 20th, 1915. Books will not close.

Sam A. Lewisohn, Treasurer

THE PITTSBURGH, FORT WAYNE & CHICAGO RAILWAY COMPANY.
Pittsburgh, Penn., April 28, 1915.

Notice: The Annual Meeting of the Stockholders of The Pittsburgh, Fort Wayne & Chicago Railway Co. will be held at the office of the Company, in the City of Pittsburgh, Penn., on Wednesday, May 19, 1915, at 12 o'clock noon, for the purpose of electing three directors in the place of a like number whose terms expire on that day, and for the transaction of such other business as may be presented at the meeting.

R. M. COLEMAN, Secretary.

HOTEL SECURITIES COMPANY.

The Annual Meeting of the Stockholders of the Hotel Securities Company for the election of Directors for the ensuing year and for the transaction of such other business as may come before the meeting will be held at the office of Olney & Comstock, No. 68 William Street, Borough of Manhattan, City of New York, on May 19, 1915, at 3 P. M.

Dated New York, April 20, 1915.
J. SPERRY KANE, Secretary.

Old Point Comfort Improvement Company.

The annual meeting of stockholders of the OLD POINT COMFORT IMPROVEMENT COMPANY, for the election of Directors, Inspectors of Election, and such other business as may properly come before the meeting, will be held at No. 66 Broadway, Room 1306, New York City, on Tuesday, May 11th, 1915, at 12 o'clock noon. The polls will be open from 12 o'clock noon until 1 P. M.

H. M. DELANOIE, Secretary.

ORANGE COUNTY HUNT CO.

The Annual Meeting of the Stockholders of the Orange County Hunt Company will be held at the office of the President, No. 258 Broadway, Borough of Manhattan, City of New York, on Friday, May 14th, 1915, at 12 o'clock noon, for the purpose of transacting such business as may properly come before the meeting.

IRVING G. TAYLOR, Assistant Secretary.

BLACK, STARR AND FROST.

The annual meeting of the Shareholders of the Black, Starr and Frost Corporation, for the election of Directors and for the transaction of such other business as may properly come before such meeting will be held at 594 Fifth Avenue, New York City, on Monday, May 10th, 1915, at 4 o'clock P. M. AARON V. FROST, Secretary.

NOTICE OF STOCKHOLDERS MEETING.

Notice is hereby given that a meeting of the stockholders of the Grunert Realty Corporation will be held at 12 o'clock noon on the 19th of May, 1915, in Room 1,704, No. 27 William Street, Borough of Manhattan, New York City, to consider a proposition to sell the company's real estate.

ROBERT GRUNERT, Secretary.

THE ANNUAL MEETING OF THE STOCKholders of National Credit Office will be held at the Office of the Company, 50 Union Square, New York City, on Monday, the seventh day of June next at 4 o'clock, for the election of Directors and the transaction of such other business as may come before the meeting. W. W. SIMPSON, Secretary.

FINANCIAL.

OFFICE OF THE COMMISSIONER OF PUBLIC FINANCES OF THE CITY OF NEW ORLEANS, CITY HALL.
New Orleans, April 26th, 1915.

The City of New Orleans, acting under authority of Act 179 of the General Assembly of the State of Louisiana for the year 1908, ratified by constitutional amendment, and now a part of the Constitution of the State of Louisiana, will receive sealed proposals at the office of the Commissioner of Public Finances of the City of New Orleans up to twelve (12) o'clock noon, on the 26th day of May, 1915, for the purchase of $500,000.00 in face value of Public Belt Railroad Bonds of the City of New Orleans, authorized by and to be issued under and subject to the act aforementioned, and the constitutional amendment ratifying same, and of the numbers, denominations and maturities of the authorized issue of $2,000,000, and in the form of and in accordance with the bond schedule of the maturities of the entire authorized issue as given and prescribed by an ordinance of the City of New Orleans, being Ordinance No. 8628, N. C. S., approved May 14, 1912, and Ordinance No. 2340 Commission Council Series, approved April 20th, 1915, of said city, authorizing the present offering.

Three hundred and fifty of said bonds are of the denomination of $1000 and three hundred of the denomination of $500, and bear interest at the rate of five per cent per annum, evidenced by coupons attached, payable semi-annually on the first days of January and July, respectively of each year.

Said bonds are the second issuance out of the total amount authorized by said act and constitutional amendment, and are of the numbers, amounts and maturities, as follows, to-wit:

Three hundred and fifty thousand dollars ($350,000) of said bonds shall be of the denomination of $1000 each, and one hundred and fifty thousand dollars ($150,000) of the denomination of $500 each, and of the numbers, amounts and maturities as follows, to-wit:

One hundred (100) bonds, Nos. 6601 to 6700, inclusive, of the denomination of $1000, aggregating in face value $100,000, maturing July 1, 1955;

One hundred (100) bonds, Nos. 6501 to 6600, inclusive, of the denomination of $1000, aggregating in face value $100,000, maturing July 1, 1954;

Fifty (50) bonds, Nos. 6451 to 6500, inclusive, of the denomination of $1000, aggregating in face value $50,000, maturing July 1, 1953;

One hundred (100) bonds, Nos. 5901 to 6000, inclusive, of the denomination of $500, aggregating in face value $50,000, maturing July 1, 1953;

Fifty (50) bonds, Nos. 6401 to 6450, inclusive, of the denomination of $1000, aggregating in face value $50,000, maturing July 1, 1952;

One hundred (100) bonds, Nos. 5801 to 5900, inclusive, of the denomination of $500, aggregating in face value $50,000, maturing July 1, 1952;

Fifty (50) bonds, Nos. 6351 to 6400, inclusive, of the denomination of $1000, aggregating in face value $50,000, maturing July 1, 1951;

One hundred (100) bonds, Nos. 5701 to 5800, inclusive, of the denomination of $500, aggregating in face value $50,000, maturing July 1, 1951.

Said bonds are subject to call by the City of New Orleans on the first day of July, 1939, or on any interest day thereafter, at par and accrued interest on thirty (30) days notice of its intention to so redeem, published in the official newspaper of the City of New Orleans.

They are, by the aforesaid act and constitutional amendment, exempt from all State, Parish and Municipal taxes, and may be legally invested for the estates of minors and of interdicts, and are receivable by State, Parish and Municipal officers, where, by law, deposits of bonds are allowed or required to be made.

The payment of the principal and interest of said bonds is made a preferential charge upon the net revenues of the Public Belt Railroad of the City of New Orleans, and are and will be issued under and subject to the aforementioned statutes and ordinances, all of which are hereby referred to and made part of this advertisement for greater certainty and particularity.

Said proposals shall be received under and subject to the following conditions, to-wit:

Proposals must be in writing, sealed, and marked on the outside of the envelope "Proposals for the purchase of $500,000 of Public Belt Railroad Bonds of the City of New Orleans," and shall likewise be accompanied by a certified check on some chartered bank in the City of New Orleans, for an amount equal to one per cent. of the aggregate amount of the bid, which said check of the successful bidder or bidders shall be cashed and the proceeds retained by the City of New Orleans as a guarantee that the successful bidder or bidders will comply with its or their bids, and the said proceeds shall be applied to the payment of the bonds last delivered to the successful bidder or bidders, respectively. In case of the neglect or refusal to comply with any bid, the proceeds of said check shall be forfeited to the Public Belt Railroad Commission of the City of New Orleans.

No sale shall be made unless the aggregate of the bids received equals the full amount of the present offering of $500,000, in face value, and the adjudication shall be made to the highest bidder, provided, however, that no adjudication shall take place for less than par and accrued interest. All matured interest coupons shall be cut from said bonds and cancelled, and the successful bidder shall pay the interest which may have accrued on said bonds up to the date of delivery. The bonds shall be paid for in cash as fast as said bonds can be signed and delivered. All bonds will be delivered within thirty days from the opening of said bids. The right is reserved to reject any and all bids.

Further particulars and information will be furnished on application to W. B. Thompson, Commissioner of Public Utilities, the Public Belt Railroad Commission, or to the undersigned. The final opinion of Wood & Oakley, lawyers, Chicago, Ill., as to the legality of this issue will be furnished to the successful bidder if so desired.

A. G. RICKS, Commissioner of Public Finances of the City of New Orleans.

Sinking Fund Purchase of International Agricultural Corporation First Mortgage and Collateral Trust Gold Bonds.

Notice is hereby given that Bankers Trust Company, corporate Trustee under the First Mortgage of International Agricultural Corporation, dated May 1, 1912, to Bankers Trust Company and Frank N. B. Close, as Trustees, securing the First Mortgage and Collateral Trust Five Per Cent. Twenty-Year Sinking Fund Gold Bonds of said International Agricultural Corporation, will purchase for the sinking fund, bonds issued under said mortgage, to an amount sufficient to exhaust as nearly as may be the sum of $311,082.08, now held by said corporate Trustee in said sinking fund, and said corporate Trustee hereby invites sealed offers to be submitted to it on or before 12 o'clock noon, May 14, 1915, at its office, 16 Wall Street, Manhattan, New York City, for the sale to it of such bonds, at prices to be named in such offers, which offers shall be for all or any part of the bonds so offered, provided, however, that no offers will be accepted which shall be for a sum in excess of one hundred and three per centum (103%) of the principal amount of such bonds, and accrued interest. Notices of acceptance of offers will be mailed on or before May 15, 1915, to the makers of such thereof as are accepted, at the addresses designated by them, respectively. Delivery of bonds accepted, with all unmatured coupons attached, should be made at the office of said corporate Trustee on or before 3 o'clock P. M. May 19th, 1915, after which date interest on accepted bonds will cease. United States Treasury decisions require that Federal Income Tax ownership certificates for amount of accrued interest must accompany such bonds when presented for payment.

BANKERS TRUST COMPANY, Corporate Trustee,
H. F. WILSON, JR., Assistant Secretary.
Dated May 1, 1915.

DISSOLUTION NOTICE

The firm of Keech, Loew & Co. has been dissolved on this date by mutual consent.

Mr. Frank B. Keech and Mr. Wm. Goadby Loew will sign as liquidating partners and agents for the firm.

Dated, New York, May first, 1915.
FRANK B. KEECH,
WM. GOADBY LOEW,
I. CHAUNCEY McKEEVER,
WILLIAM P. WAINWRIGHT,
C. H. WAINWRIGHT,
WILLIAM G. BORLAND,
CHARLES C. WEST.

Mr. Frank B. Keech, Mr. I. Chauncey McKeever, Mr. William P. Wainwright, Mr. C. H. Wainwright, Mr. William G. Borland, and Mr. Charles C. West, heretofore partners in the co-partnership firm of Keech, Loew & Co., have, together with Mr. Charles N. Edge, this day formed a co-partnership under the name of F. B. Keech & Co.

This firm will occupy the offices at Number 7 Wall Street, New York City, formerly occupied by the firm of Keech, Loew & Co., and will there transact a general brokerage business.

Dated, New York, May first, 1915.
FRANK B. KEECH,
CHARLES N. EDGE,
I. CHAUNCEY McKEEVER,
WILLIAM P. WAINWRIGHT,
C. H. WAINWRIGHT,
WILLIAM G. BORLAND,
CHARLES C. WEST.

Mr. Wm. Goadby Loew and Mr. George Collins Warren, Jr., have this day formed a co-partnership under the firm name of Loew & Co., for the transaction of a general investment and brokerage business.

This firm will occupy offices at Number 3 Wall Street, and at Number 500 Fifth Avenue, New York City.

Dated, New York, May first, 1915.
WM. GOADBY LOEW,
GEORGE COLLINS WARREN, JR.

NOTICE IS HEREBY GIVEN THAT THE partnership between HARRY GALLER and MYER I. GORDON, doing business under the firm name of GALLER & GORDON, at No. 39 West 4th Street, Borough of Manhattan, New York City, was dissolved on the 27th day of April, 1915. All debts owing to the said partnership and those due by them will be settled with and by the remaining partner, who will continue the business under the name of MYER I. GORDON.

Dated New York, May 3d, 1915.
HARRY GALLER,
MYER I. GORDON.

AUCTION SALES.

American Art Galleries
MADISON SQUARE SOUTH, NEW YORK
TO-NIGHT AT 8:15
Continuing Tomorrow (Thurs.) Afternoon at 3
The Crawford Civil War Memorabilia

Tomorrow (Thurs.) Afternoon and Evening
at 4 and 8:15 o'clock
The Heise Autographs of Famous Americans

Friday next, at 3 and 8:15 o'clock.
Literature and Maps relating to
Mexico, Central America, The Maya Indians

Friday Evg., next, at 9 o'clock,
and Saturday next at 3 o'clock,
Americana and Other Books.

The sales will be conducted by
Mr. THOMAS E. KIRBY, assisted by Mr. Otto Bernet,
of the AMERICAN ART ASSOCIATION, Managers
2, 4 and 6 East 23d Street, Madison Sq. South, New York.

MERCHANDISE.

DAVID W. BIOW CO.,
520-522 BROADWAY.
Tel. 6680-6681 Spring, Near Spring St.
To-day, Wednesday, May 5th, 10:30 A. M.,
Special Peremptory Auction Sale
By Order of a Prominent Maker of
HIGH-CLASS
Clothing
Consisting of
Men's & Youths' Suits,
In Wholesale Values Up to $25.
Men's & Youths' Pants, Topcoats.
Also a Special Offering of
CHILDREN'S KNICKER SUITS,
Top Coats, Knee Pants, all being the production of a well-known specialty house.

1000 Doz. Men's Imported
Straw Hats
Selling Up to $36.00 Per Dozen Wholesale
WILL BE SOLD TOMORROW,
Thursday, May 6th, 1915, at 10:30 A. M.,
At Our Salesrooms, 394 Broadway, N. Y. C.
This Stock Comprises About
1000 DOZ. MEN'S ITALIAN STRAW HATS
Salvaged, but mostly perfect, and all merchantable. In Sennets, Splits, Yeddos, Leghorns, Milans, and Fancy Braids, all made for 1915. The above should command the attention of live retailers.
A. SCHAAP & SONS, Auction Department,
394 B'way, N. Y. C. Tel., Franklin 42-43.

STOCKS AND BONDS.

ANDREW J. McCORMACK, Auctioneer.
REGULAR AUCTION SALE OF
STOCKS AND BONDS
BY ADRIAN H. MULLER & SON,
OFFICES NO. 55 WILLIAM ST.,
WEDNESDAY, MAY 5TH, 1915,
at 12:30 o'clock, at the
EXCHANGE SALESROOM,
NOS. 14 AND 16 VESEY STREET.

For Account of Executors.
$1,000 Chic., Bur. & Quincy R. R. Gen'l Mtge. 4 p. c. Bd.; 1958.
490 shs. Citizens Union Realty & Mortgage Co.
120 shs. J. Spencer Turner Co. 7 p. c. pfd.
30 shs. Trinidad Sugar Co.
$1,000 Consumers' Park Brewing Co. 1st Mtge. 6 p. c. Bd., 1919.
For Account of the Yale & Towne Mfg. Co.
91 shs. The Yale & Towne Mfg. Co. new stock, resulting from uncombined fractional rights to subscribe. Sold by the company at an upset price not less than $100 per share.
For account of Whom It May Concern:
$1,065,000 Dering Coal Company 1st Mtge. 5 p. c. Bds., with April, 1909, and subsequent coupons attached.
$3,000 Military Naval Corpn. 5 p. c. Gold Bds., 1920; Janu'y, 1915, coupons on.
50 shs. Keystone Type Foundry Co. pf.
$3,000 Trenton, Pennington & Hopewell St. Ry. 1st Mtge. 5 p. c. Bds., 1943.
$10,000 State Line Telephone Co. Coll. Trust 5 p. c. Bds., 1927.
50 shs. Pittsburgh & Lake Erie R. R. Co.
2 shs. Eighth Avenue R. R. Co.
8 shs. United States Steel Corpn. pfd.
10 shs. Title Guarantee & Trust Co.
10 shs. Equitable Trust Co.
$15,000 Gates Coal & Coke Co. 1st Mtge. 6 p. c. S. F. Bds., 1930, August, 1912, and subsequent coupons on.
$8,000 Pinelawn Cemetery 6 p. c. Gold Bds., 1915.
1,600 shs. Pinelawn Cemetery.
1,500 shs. Seattle-Tacoma Short Line R. R. Ctf. of Dep.
100 shs. American Transportation Co. com.
200 shs. Pacific Coast Co. 1st pfd.
10 shs. National Transit Co.
13 shs. Indiana Pipe Line Co.
2 shs. Yorkville Bank.
$3,000 Consolidated Gas Co. of Pitts. 5 p. c. Bds., due 1948.
10 shs. Corn Exchange Bank.
40 shs. Sterling Salt Co.
20 shs. Lykens Valley R. R. & Coal Co.
1,400 Obligations of the Compagnie d'Eclairage de Paris 500 francs each.

COME IN and see the remaining numbers of my Splendid Assortment of Imported Novelty Cottons. Some Splendid
Crepes—Voiles—Piques—Ratines,
etc., in fair assortments at Right Prices. SPECIAL DISCOUNT TO FLOOR PURCHASERS.
140 Fifth Ave. Successors to Wasserman & Beckhard } **Bruno Beckhard**

5c & 10c EXCHANGE
50,000 ARTICLES ON DISPLAY
GENERAL MDSE. EXCHANGE
Everything for the **Bargain Basement**
10 W. 20th St. and 11 W. 19th St., N. Y.

A WIDE VARIETY OF
White Dresses in Voile, Organdy and Net
AT POPULAR PRICES
N. F. DOYLE,
45 West 34th Street Monolith Bldg.

WASH SKIRT BUYERS!
BY ALL MEANS SEE THE
"RUTLAND" LINE.
N. Y. OFFICE, 1,182 BROADWAY.

SKIRTS Headquarters for Wash, Gabardine, and Palm Beaches. Linenes at $4.50 Doz.
HIRSH BROS., 28 West 27th Street.

See THE DAISY Dress
ROSE WINDSOR & BOB DAVIS
38 East 32nd.

KIDDER, PEABODY & CO.

115 Devonshire St. BOSTON

17 Wall St. NEW YORK

Investment Securities

Commercial & Travellers Letters of Credit

Correspondents of BARING BROTHERS & CO., LTD. LONDON

Remunerative Investments

The fact that certain kinds of well secured mortgage bonds provide larger incomes than others equally well secured deserves the consideration of every investor. In our latest circular we describe a number of bonds of the kind which give the best returns that can be obtained from tested investments. We invite requests for this Circular No. 159.

William P. Bonbright & Co.
Incorporated
14 Wall Street, New York
Philadelphia Boston Detroit
London William P. Bonbright & Co. Paris Bonbright & Co.

The Successful Use of Money

on the part of investors means the purchase of well secured mortgage bonds at prices which yield unusually liberal returns and at the same time give promise of an ultimate increase in the principal invested. Send for our Circular No. 55, which describes bonds of this character.

Parkinson & Burr
Founded 1866
7 Wall Street, New York
Boston Hartford

YOUR BANKER'S O. K.

DOES it mean anything to you to know that in the past eight years over 300 National Banks, State Banks, and Trust Companies have invested $12,000,000 of their own money in

COMMERCIAL SECURITY CO. BONDS

Banks buy these bonds regularly because they are sound—the collateral is selected two and three name commercial paper—and because they are liquid.

The interest rate is 6%

You choose your own maturity—from 3 months to 2½ years. Your money is free, yet earning a substantial income.

For full details call at our offices, or if you prefer send for descriptive circular T-5.

COMMERCIAL SECURITY COMPANY
Capital and Surplus, $1,100,000
Knabe Bldg., 5th Ave. at 39th St.

Municipal Bonds of Highest Grade

We shall be glad to send OUR SPECIAL CIRCULAR "T" describing different issues, which we own and offer for sale.

Remick, Hodges & Co.
Members New York Stock Exchange
14 Wall St., New York.
Correspondents:
R. L. Day & Co. Boston

Tax Free

First Mortgage bond of gas and electric company serving without competition over 50,000 people in Central New York. Equity 75% in excess of bonded debt. Net earnings 2½ times interest charges.

Circular "E" upon request.

Yield 5.30%

W. C. Langley & Co.
Members New York Stock Exchange
115 Broadway, New York City

FINANCIAL MARKETS

Many Prices Recover—Trading Much Lighter—Closing Movements Are Irregular.

The stock market recovered its calm yesterday, a fact which went to show that Monday's break had its origin fully as much in internal as in external causes. The chief of the latter, the attack on an American ship, was no less grave yesterday than it had been the previous day, but in the face of this prices steadied, and then rose in many parts of the list. At the end of the session, despite numerous reactions, many more net gains than net losses were shown. There was even some recrudescence of the sharp upbidding of industrial issues, although the showing made in this department of the market was an irregular one. In some parts of it realizing sales continued to dominate the course of prices, while in others a substantial part of the ground previously lost was recovered. On this movement, however, fresh selling was invited, which led to a retreat from the best prices of the day.

One of the most interesting items of the day's news bearing on the financial situation, though not directly connected with the stock market, was the receipt here of $2,000,000 of the gold recently released by the Bank of France. This came to us by way of England and was supplemented by a smaller shipment of gold from Ottawa. Both of these additions to our gold supply, particularly that which came from Paris, helped to keep in clear relief the noteworthy command which our present position in international trade gives us over the gold of the countries which are buying here with a free hand. The fact that some of the metal is now coming to us from France in fulfillment of reports which the cables have been carrying for a week or more is also interesting in that it shows that one of Great Britain's allies is drawing on her gold supply and thus indirectly at least lessening the demands which have been falling on the Bank of England. Those demands have been so great as to bring the proportion of the Bank of England's reserve down to a figure not only low by comparison with other years, but low, also, by comparison with the average of the period of the war. How great is the effect of the forces working in our favor is indicated by the fact that this gold is coming to us although we ourselves really have no need of it at this time. It may serve our purpose well enough should the present expectations of the establishment here of further large credits for European countries be borne out, but as matters stand our bank reserves are more than ample for all needs.

The other chief incident of the day in Wall Street was the announcement of the sale of $65,000,000 of 4½ per cent. bonds by the Pennsylvania Railroad to be put out under the new mortgage authorized by the shareholders of that company. The bond market was without definite information during business hours regarding the terms at which the bonds would be placed, but the bare announcement of the issue aroused much interest in the bond market, and the extent of the applications which the Pennsylvania bankers received for participation in the flotation furnished fresh proof of the breadth of the investment demand for issues of this class.

MONEY AND EXCHANGE.

RESERVE BANKS DISCOUNT RATES.

	30 or Less.	30 to 60.	60 to 90.	Over 90.
Boston	4	4	4½	5
New York	4	4	4½	5
Philadelphia	4	4	4½	5
Cleveland	4	4	4½	5
Richmond	4½	4½	4½	5
Atlanta	4	4	4½	5
Chicago	4	4	4½	5
St. Louis	4	4	4½	5
Minneapolis	4	4½	5	5
Kansas City	4	4	4½	5½
Dallas	4	4	4½	5
San Francisco	4	4	4½	6

BANK ACCEPTANCES.

Sixty days ....2¼@2¾
Ninety days ....2½@2¾

COLLATERAL LOANS.

	High.	Low.	Last.	Renew. Rate.
On call	2½	1¾	2¼	2

ON TIME.

60 days ....2¼@2¾ | 5 and 6 mos. ....3¼@3½
90 days ....2½@2¾ | 8 and 10 mos. ....3¾@4
4 mos. ....3⅜@3 | 11 and 12 mos. ....3¾@4

COMMERCIAL PAPER.

Best Known Names.
4 months.....3 @3¼ | 6 months.....3½@4
60 to 90 days.....3 @3½

Other Names.
4 months.....4 | 6 months.....3¾@4¼

FOREIGN EXCHANGE RATES.

Range of Sterling.

	High.	Low.	Last.
Demand sterling	$4.79⅝	$4.79⅜	$4.79¼
Cables	4.79⅝	4.79⅜	4.79⅝

Closing Rates.

	Demand (or check.)	Cable.
London	$4.79¼	$4.79⅝
Paris	5.32½	5.32
Berlin	.82⅝	.82½
Austria	15.50	15.55
China—		
Hongkong	44.35	44.50
Shanghai	57.00	57.25
Singapore	57.50	..
Greece	5.28	5.27
Holland	.39½	.39⅝
India—		
Bombay	33.50	..
Calcutta	33.50	..
Italy	5.82½	5.81½
Japan—		
Kobe	49.37	49.45
Yokohama	49.37	49.45
Philippine Islands—		
Manila	49.62	49.75
Russia		42.50
Switzerland	5.31½	5.31
Scandinavia	25.90	26.00
South America—		
Buenos Aires	42.15	42.25
Rio	25.55	25.65

TIME BILLS ON LONDON.

Bankers. 60 Days.	Bankers. 90 Days.	Commercial. 60 Days.	Commercial. 90 Days.
$4.76⅝	$4.75¼	$4.76¼	$4.75⅛

Clearing House Figures.

New York Clearing House exchanges, $474,198,663; balances, $26,798,166; Sub-Treasury credit balances, $269,915.

The local banks have lost $479,000 on the Sub-Treasury operations since Friday.

Domestic Exchange.

Exchange on New York at domestic centres: Boston, par; Chicago, 5c premium; St. Louis, 5c premium; San Francisco, 30c premium; Minneapolis, 40c premium; Cincinnati, par; Montreal, 5 93¾ premium.

Bar Silver.

London, 23⅝d, off 1-16; New York, 50⅛c, off ⅛.

STOCK MARKET AVERAGES.

The average quotations of twenty-five leading railroad and twenty-five industrial issues yesterday, and of these two groups of stocks combined, with comparisons:

	High.	Low.	Last.	Change.
Railroads	74.07	73.66	74.07	+ .27
Industrials	68.88	67.17	68.09	+ .27

COMBINED AVERAGE.

	High.	Low.	Last.	Change.
April 24	71.93	71.02	71.86	+ .68
April 26	72.66	71.32	71.53	— .33
April 27	71.88	70.71	71.22	— .31
April 28	72.40	71.16	72.05	+ .83
April 29	73.26	71.99	72.57	+ .52
April 30	73.36	72.03	72.60	+ .03
May 1	72.94	71.90	72.28	— .32
May 3	72.32	70.44	70.81	—1.47
May 5	71.47	70.41	71.08	+ .27

Range of Fifty Stocks.

	High.		Low.		Last.
May, 1914	69.75	May 18	67.48	May 9	69.17
May, 1913	71.25	May 26	69.45	May 1	69.69
May, 1912	83.17	May 2	80.68	May 31	80.19
Yr. to date	73.36	Apr. 30	58.99	Feb. 24	71.08
Year, 1914	73.30	Jan. 31	57.47	July 30	60.20
Year, 1913	79.10	Jan. 9	63.09	June 10	68.04
Year, 1912	85.52	Sep. 30	75.24	Feb. 1	78.30
Year, 1911	84.41	Jan. 26	69.57	Sep. 25	77.60

NEW YORK STOCK EXCHANGE

TUESDAY, MAY 4, 1915.

	Stocks, (Shares.)
Total sales	631,411
Same day last year	275,943
Year to date	40,539,843
Same period last year	30,552,551
Average price and change 50 stocks	71.08 + .27
Same date last year	68.45 — .21

	High.		Low.	
Year's range to date	73.36	Apr. 30	58.99	Feb. 24
Same period last year	73.30	Jan. 31	65.24	Apr. 25
Range year 1914	73.30	Jan. 31	57.41	July 30
Range year 1913	79.10	Jan. 9	63.09	June 10

Note.—In stocks in which trades in odd lots were reported on the tape yesterday at prices higher or lower than the range on 100-share lots the range on odd lots is shown separately.

Closing Bid.	Closing Ask.	Sales.		First.	High.	Low.	Last.	Net Chge.
36¼	37	5,000	Alaska Gold Mines	35⅞	37½	35⅝	37¼	+1¼
17¾	18	1,700	Allis-Chalmers Mfg	17	18	17	18	+⅝
50⅝	51½	1,050	Allis-Chal. Mfg. pf	52	52	51	51	—1
73⅝	73¾	31,814	Amalgamated Cop	73⅞	75¼	73⅛	73⅝	+¼
57¼	58	200	Am. Agricul. Chem	57	57¼	57	57¼	...
47¾	48⅜	4,600	Am. Beet Sugar	48¼	48½	47¼	48	...
40⅞	41	22,900	Am. Can	39¼	41⅜	39⅝	41	+1¼
99	99½	500	Am. Can pf	99	99¼	99	99¼	+¼
55⅝	55¾	3,600	Am. Car & Fdry	55¼	56⅛	55⅛	55¼	—¾
114	116	100	Am. Car & Fdry. pf	116	116	116	116	...
95	96½	100	Am. Coal Products	95½	95½	95½	95½	—2½
95	96½	25	do., odd lots	96	96	96	96	...
107½	109	40	Am. Coal Prod. pf	108⅝	108⅝	108⅝	108⅝	...
50⅝	52	1,850	Am. Cotton Oil	50	51½	50	50⅝	+⅜
6	6½	175	Am. H. & Leather	6¼	6½	6¼	6½	...
34¼	35	1,000	Am. H. & Leath. pf	34⅝	35½	34⅝	34⅝	—½
33	33¼	3,350	Am. Ice Securities	33¼	34⅜	33¼	33¼	...
11½	11⅞	100	Am. Linseed	11⅞	11⅞	11⅞	11⅞	+⅜
52½	53¼	11,500	Am. Locomotive	54	56	52½	53	—1⅜
97½	98	100	Am. Locomotive pf	98	98	98	98	...
5	5¼	600	Am. Malt	5⅜	5⅜	5	5	—⅜
71⅞	72	5,900	Am. Smelt. & Ref	71¼	72½	71¼	72	...
108	108¼	300	Am. Smelt. & R. pf	108	108	108	108	+½
36¼	39	600	Am. Steel F'dries	35⅞	36	35⅞	36	—⅜
110⅝	111½	600	Am. Sugar Ref	110⅝	111	110⅝	111	+⅝
114	114¾	400	Am. Sugar Ref. pf	114⅝	114⅞	114⅝	114⅝	...
60¾	62	1,100	Am. Tel. & Cable	61	61	61	61	...
60¼	62	50	do., odd lot	61½	61½	61½	61½	...
122½	123	900	Am. Teleph. & Tel	122½	122⅞	122½	122⅞	+⅜
234	238	400	Am. Tobacco	235¼	235¼	234½	234½	—⅝
31	31½	200	Am. Woolen	31	31	31	31	...
88	89	100	Am. Woolen pf	89⅛	89⅛	89⅛	89⅛	—½
35¼	35⅜	4,800	Anaconda Cop. Co		36	35	35⅜	+½
101⅝	102	2,200	Atch., Top. & S. F	101¼	102⅛	101	101⅝	...
100	100¼	800	Atch., T. & S. F. pf	99⅞	100	99⅞	100	...
52⅝	53¼	5,400	Baldwin Loco	53⅞	55¼	52⅝	52⅝	—2½
76	76¼	1,900	Baltimore & Ohio	75⅞	76⅛	75⅞	76⅛	+⅛
71	71¼	400	Baltimore & O. pf	71¼	71¼	71	71	—½
134½	135	2,750	Bethlehem Steel	133	136	132¼	135	+2⅝
111¼	112	100	Bethlehem Steel pf	111½	111½	111½	111½	—¾
90	90¼	1,100	Bklyn Rapid Tran	89⅝	90	89⅝	90	...
17¼	17⅞	1,100	California Petrol	17¼	18	17¼	17¼	+⅜
42½	44½	300	California Pet. pf	43½	44	43½	44	...
162½	162⅜	5,100	Canadian Pacific	161	163⅝	161	162½	+1½
39½	40	2,900	Central Leather Co	39¼	40⅝	39⅝	40	+½
102⅝	103⅞	200	Cent. Leather Co. pf	103	103	103	103	+¼
46	46½	500	Chesapeake & Ohio	46	46¼	46	46	+⅝
12¼	12⅝	200	Chi. Great Western	12½	12⅝	12½	12⅝	...
32¾	33⅝	420	Chi. Gt. Western pf	33	33¼	33	33¼	+¼
93⅝	94	1,400	Chi., Mil. & St. P	93½	94⅞	93½	93⅝	—½
129	129½	400	Chi. & Northwest	129	129½	129	129½	—¾
24⅝	24⅞	19,200	Chi., Rock Isl. & P	24½	26	24¼	24⅝	...
45⅝	46	14,000	Chino Copper	44½	46⅝	44¼	46	+1
100	103	100	Cluett, Peabody pf	101	101	101	101	+1
31	31¼	1,900	Col. Fuel & Iron	31	32	30⅞	31¼	+⅛
30	31½	100	Colorado Southern	30	30	30	30	...
129½	130¼	1,100	Consolidated Gas	129½	130⅝	129½	129½	...
14½	14⅝	2,500	Corn Products Ref	14	14⅝	14	14⅝	+⅝
78½	79¼	500	Corn Prod. Ref. pf	78	79⅝	78	79	+1
24¼	24⅜	27,200	Crucible Steel	24⅛	26	24⅛	24½	+1⅛
86½	89	100	Crucible Steel pf	86⅝	86⅝	86⅝	86⅝	+⅝
58	60	200	Cuban-Am. Sugar	61	61	60	60	...
150	151	100	Delaware & Hud	150⅝	150⅝	150⅝	150⅝	—1⅛
150	151	15	do., odd lot	151	151	151	151	...
14	15	100	Den. & Rio Gr. pf	15	15	15	15	...
114⅜	115	10	Detroit Edison Co	114⅜	114⅜	114⅜	114⅜	...
14⅞	15	3,200	Distillers' Secur	15	15⅛	14⅞	14⅞	—⅛
27⅞	28	6,300	Erie	27⅞	28⅜	27⅞	28	...
43½	43⅞	1,800	Erie 1st pf	43⅝	43⅞	43	43½	...
35⅝	37	400	Erie 2d pf	36	36	35⅝	36	—½
108	109	79	Gen. Chemical pf	109	109	109	109	...
156	158	800	General Electric	156	157½	156	157	...
144	144½	1,650	General Motors	142	146½	142	144½	...
100½	101½	200	General Motors pf	101	101	101	101	...
50	50½	3,200	Goodrich (B. F.) Co	50	51	49½	50½	—¼
102	102⅝	100	Goodrich pf	102¼	102¼	102¼	102¼	...
120¼	121	1,200	Great Northern pf	120¼	120⅞	120¼	120½	+¼
36⅛	36⅜	4,000	G. N. certs.ore prop	36	36⅝	36	36⅛	+⅜
60⅛	60⅝	4,100	Guggenheim Explor	59⅝	61	59⅝	60½	+⅞
108	110	100	Illinois Central	110	110	110	110	+2
31⅞	32	10,400	Inspiration Copper	31½	32⅝	31¼	31⅞	+⅛
21⅜	22	7,500	Inter.-Met. v. tr.cfs	21⅜	22¼	21⅜	22	+½
71⅝	72¼	1,400	Inter.-Met. pf	71⅝	72⅝	71⅝	72¼	+½
97	100	100	Int. Harvester, N. J	98	98	98	98	...
70	75	200	Int. Harvester Corp	71½	71½	71½	71½	—2
103	112½	100	Int. Harv. Corp. pf	105	105	105	105	...
40	41	100	Int. Paper pf	40	40	40	40	—1¼
6½	7⅛	400	Int. Steam Pump	6¾	6¾	6¾	6¾	...
15	17	200	Int. Steam Pump pf	15	15	15	15	—6⅝
27¼	27⅜	4,600	Kan. City Southern	26½	27⅜	26⅞	27¼	+⅝
59	59¼	500	Kan. City South. pf	58⅝	59½	58⅝	59½	—¼
84	86	300	Kayser (J.) & Co	84½	84½	83⅝	83⅝	—2⅞
124	125	49	Kings Co. El. L.& P	124	124½	124	124½	...
46	46½	1,000	Lackawanna Steel	46	47¼	45¾	47¼	+2¼
143	143¼	2,100	Lehigh Valley	142½	143½	142½	143	+⅝
35	37	100	Long Island	36⅝	36⅝	36⅝	36⅝	+¾
20½	22	100	Loose-Wiles Biscuit	21	21	21	21	...
128	129½	100	Manhattan Elev	128⅝	128⅝	128⅝	128⅝	...
52½	53	4,900	Maxwell Motors	52	54¼	52	52½	+¼
85½	85⅝	900	Max. Motors 1st pf	85	85⅞	85	85½	+1⅝
41½	41⅜	2,600	Max. Motors 2d pf	42	42¼	41	41½	+1
81½	81⅝	15,900	Mexican Petroleum	80	83	80	81½	+2½
26	26¼	2,750	Miami Copper	25½	26¼	25½	26	+¼
15	16¼	200	Minn. & St. Louis	15	15	15	15	—1
13⅝	13½	1,900	Mo., Kan. & Texas	13⅝	13½	13⅛	13½	+¼
14½	14⅝	2,700	Missouri Pacific	14⅝	15¼	14⅝	15	+¼
51¼	52	100	Montana Power	51	51	51	51	+⅞
119	120	100	Nat. Biscuit Co	119	119	119	119	—½
72⅝	75½	500	Nat. Cloak & Suit	73¼	73⅝	73	73	+¾
16	16½	300	Nat. En. & St. Co	16¼	16½	16¼	16½	+⅝
65⅞	66¼	4,100	Nat. Lead Co	64½	68¼	64½	66⅛	+1⅝
15	15¼	2,500	Nevada Con. Cop	14⅞	15⅜	14⅞	15	+⅛
94	95	3,100	N. Y. Air Brake	91½	95½	91½	94	+2
88½	88⅝	1,800	N. Y. Central	88⅝	89⅝	88½	89	+¼
67¼	67⅝	4,800	N. Y., N. H. & H	66⅞	68⅝	66⅞	68¼	+1⅝
31⅞	32½	1,450	N. Y., Ont. & West	31½	32⅝	31½	32¼	+1
105	105¼	500	Norfolk & Western	105	105	105	105	—¼
76	77	100	North American	77	77	77	77	—1
108½	108⅝	2,550	Northern Pacific	108¼	109¼	108	108⅝	+⅛
3	3¼	25	Ontario Mining	3	3	3	3	...
21½	22	200	Pacific Mail	22	22	22	22	...
31¼	33	100	Pacific Tel. & Tel	31	31	31	31	—1
108⅛	108⅞	1,360	Penn. R. R	108¼	108⅞	108¼	108⅝	+½
70½	71	100	P., C., C. & St. L	70½	70½	70½	70½	+½
22⅞	23¼	600	Pittsburgh Coal	23	23	22⅞	22⅞	+⅛
92½	93	1,500	Pittsburgh Coal pf	92½	93	92½	92⅝	+⅛
48	49	10,800	Pressed Steel Car	47	51	46	49	—3½
⅜	¾	300	Quicksilver	⅝	⅝	⅝	⅝	—⅛
35¼	36	1,500	Railway Steel Sp	35⅝	36	35¼	35⅝	—⅜
23¼	23½	12,400	Ray Con. Copper	23	23⅝	22⅞	23⅜	+⅜
148⅝	149	23,500	Reading	148¼	149½	148⅛	148⅞	...
29⅞	30¼	2,600	Rep. Iron & Steel	29⅝	30½	29⅝	30	+¼
86	87¼	200	Rep. Iron & S. pf	86⅝	87	86⅝	87	—½
⅛	¾	100	Rock Island Co	⅝	⅝	⅝	⅝	—⅛
4¼	4½	2,500	Rumely, (M.,) Co	4½	4¾	4⅜	4⅜	+⅛
13	13⅝	2,200	Rumely,(M.,) Co. pf	14⅝	14⅝	12½	13⅛	+½
5	5½	1,300	St. Louis & San F	4⅞	5⅛	4⅞	5	+⅛
5½	6½	600	St. L. & S. F. 2d pf	6	6⅜	6	6⅜	+½
38½	38½	200	Seab. Air Line pf	38	38¼	38	38¼	—¼
138½	139	100	Sears, Roeb. & Co	138½	138½	138½	138½	+1
37	38	100	Sloss-S. S. & I. Co	37¼	37¼	37¼	37¼	—¼
91¾	92	5,610	Southern Pacific	91⅞	92⅜	91¾	91⅞	—⅞
..	..	32	So. Pacific t. r	105	105	104⅞	104⅞	...
18⅛	18⅜	817	Southern Railway	18	18⅜	18	18⅜	...
56⅝	58	400	So. Railway pf	56½	57	56½	57	—1¼
73⅝	74½	18,400	Studebaker Co	75½	78	73⅛	73⅝	—2⅜
100½	101½	300	Studebaker Co. pf	101	101¼	101	101¼	+¼
33⅝	34	900	Tennessee Copper	33¼	33½	32¾	33½	—¼
136	138	200	Texas Co	136½	136½	136½	136½	+1
16¼	16¾	100	Texas & Pacific	16½	16½	16½	16½	...
16¼	16¾	20	do., odd lot	16¾	16¾	16¾	16¾	...
53¼	53½	500	Third Avenue	53	53½	53	53½	+¼
100	100¼	400	Tobacco Prod. pf	100	100	100	100	...
99	100	100	Twin City R. T	99½	99½	99½	99½	+½
6⅛	6¾	100	Union B. & P. Co	6⅛	6⅛	6⅛	6⅛	—⅜
130½	130⅝	15,300	Union Pacific	129½	131¼	129¼	130	+¼
81	81½	100	Union Pacific pf	81⅜	81⅜	81⅜	81⅜	+¼
18¼	19	200	United Rys. Inv	18½	19	18½	19	+⅛
36½	37	100	United Rys. Inv. pf	36⅝	36⅝	36⅝	36⅝	+1⅛
87	90	300	U. S. Ind. Alco. pf	89	89⅝	89	89⅝	+¼
43	45	100	U. S. R. & Imp. Co	43	43	43	43	+2⅜
..	..	100	U. S. Red. & R. pf	1⅞	1⅞	1⅞	1⅞	—3⅛
68⅞	69	2,600	U. S. Rubber	68	69⅞	68	68⅞	+¾
107½	108	200	U. S. Rub. 1st pf	107⅛	107⅞	107⅛	107⅞	—⅛
58	58¼	81,800	U. S. Steel	58	59⅜	57⅞	58⅜	—⅛
108⅜	109	400	U. S. Steel pf	108¼	108⅝	108¼	108⅜	+¼
66½	66⅝	27,400	Utah Copper	65⅞	68	65⅞	66½	+1
33⅝	33¾	2,200	Va.-Car. Chemical	32½	34¼	32½	34	+2¾
99	100	400	Va.-Car. Chem. pf	99	100	99	100	+2
40	44	100	Va. Iron C. & C	42	42	42	42	+1
1⅜	1½	1,800	Wabash	1½	1⅝	1⅜	1⅜	—¼
2½	2⅝	700	Wabash pf	2⅝	2⅝	2½	2½	+⅛
24	25¼	100	Western Maryland	25	25	25	25	...
68¼	68½	1,500	Western Union Tel	68	69¼	68	69	+⅞
101⅛	101¼	92,700	Westingh. E. & M	98	103⅞	98	101⅛	+2⅝
120	120½	2,060	Willys-Overland	116½	122½	116½	120	+4
103¼	103½	600	Woolw., (F.W.,) Co	103½	104	103¼	103¼	—¼
120¼	122	10	Woolworth pf	120	120	120	120	...

TRADING IN LONDON.

Market Awaits the Outcome of Budget Proposals.

LONDON, May 4.—Trading was only moderately active on the Stock Exchange today, as the market is awaiting the outcome of the budget proposals. Oil shares closed easy, Kaffirs steady and investment stocks dull.

American securities opened irregular, eased off during the session and closed dull.

Money and discount rates were quiet.

Chicago Banks Hold $516,371,984.

Special to The New York Times.

CHICAGO, May 4.—Chicago's national banks hold over half a billion dollars in deposits, which is indicated by the figures made public today. Deposits held by national banking institutions in the city total $516,371,984. The total cash resources of the national banks of the city at the close of business May 1 were $206,008,284.

Boston National Banks Merge.

BOSTON, May 4.—The Winthrop National Bank was merged with the Merchants' National Bank today, the former institution liquidating at $270 a share. The capital stock of the Merchants' will be increased from $45,900,000 to $49,000,000.

METAL MARKET REPORTS.

These prices were quoted on the local Metal Exchange yesterday:

	Tuesday. Bid.	Tuesday. Asked.	Monday. Bid.	Monday. Asked.
Tin	38.00	40.00	..	42.00
Lead	4.15	4.20	4.15	4.20
Spelter	..	..	13.25	14.25
Antimony, oth. br's.	33.00	36.00	33.00	35.00

Electrolytic copper, 30 days, is quoted at 18⅝@18¾c a pound, unchanged, in the open market. London market quotations were:

	Tuesday. £	s.	d.	Monday. £	s.	d.
Copper, spot	76	0	0	76	10	0
Copper, futures	77	5	0	78	0	0
Tin, spot	160	10	0	162	10	0
Tin, futures	162	0	0	164	5	0
Lead	20	7	6	21	2	6
Spelter	66	0	0	66	0	0

Prices Firm on Paris Bourse.

PARIS, May 4.—Prices were firm on the Bourse today. Three per cent. rentes 72 francs 70 centimes for cash. Exchange on London 25 francs 56 centimes.

FINANCIAL NOTES.

Charles F. Junod, for some years Western agent at Omaha, Neb., of the Northwestern Mutual Life Insurance Company has joined the banking house of Kountze Bros.

The United States Mortgage and Trust Company has $14,842 for the purchase of Fairmont Coal Company first mortgage 5 per cent. bonds up to noon, May 14.

The Committee on Stock List of the Stock Exchange ruled yesterday that trading in Butte and Superior Copper Company shares be permitted today. Certificates which state that they are transferable in New York or Boston will be good for delivery.

TOPICS IN WALL STREET.

Looking Toward Russia.

President Fahey of the United States Chamber of Commerce, who was in the financial district yesterday, said that he had found American manufacturers and bankers preparing for a commercial invasion of Russia when peace is concluded. Mr. Fahey's organization is working with Congress for the drafting of new commercial treaties, among them, one with Russia. It is also probable that a branch of a United States national bank will be established at Petrograd when war ceases to be Europe's chief business. American business men are going ahead on the theory that Germany's place in Russia's trade must be taken by other countries, and that the United States will be in position to compete for a liberal share.

***

M., K. & T. Outlook Better.

Yesterday was the last day of the extension of the offer under which the $19,000,000 notes of the Missouri, Kansas & Texas, which matured May 1, could be exchanged for new one-year notes bearing a higher rate of interest. It was said something under 10 per cent. of the notes were still undeposited, but so far as could be learned, no attempt had been made to organize the holders of these notes for the purpose of forcing a settlement. It is believed that more notes will be sent in when the holders discover that no arrangements have been made for buying up the undeposited securities. There is nothing to prevent holders from going to court to sue for the face value of their notes, but officials of the company do not appear to expect any suits, and the assertion was made yesterday that all holders were to get the same treatment.

***

Studebaker Drops on Good News.

Holders of Studebaker common stock received the maximum of what had been expected when the Directors yesterday put the shares on a 5 per cent. basis, yet selling of the stock afterward appeared to indicate disappointment somewhere, although advance inferences from sound quarters had been to the effect that a quarterly payment of either 1 per cent. or 1¼ per cent. would be ordered, with rather more emphasis on the lower figure. The stock had of late been selling higher than one would normally expect a potential 4 per cent. dividend payer to sell, but precedents have weakened since the war market began. It could be argued, though, that precedent would naturally cause a stock to react when expected good news made its appearance, but Studebaker's drop from the day's high level of 78 to 73⅛ after the dividend announcement seemed to overdo the conventional dip downward.

***

Income Back to the Property.

The American Cotton Oil Company indicated at yesterday's meeting by not resuming common stock dividends, that the policy of turning earnings back into the property on an extensive scale is being continued. A Director was quoted as saying that in the first seven months of the fiscal year, net income available for common stock dividends had amounted to $800,000. This was twice as much as the entire year of 1914 brought in, and more than $100,000 better than 1913.

***

The Rumely Situation.

The Noteholders' Committee and Preferred Stockholders Protective Committee of the Rumely Company have not as yet compared opinions as to the methods to be followed in the reorganization, but progress has been made by the former. The Stockholders' Committee will hold a meeting today and will probably discuss the report made by a special examiner of the company's properties, and, with this as a basis, decide what to suggest in conferences with the noteholders' organization. The latter has been in possession of the report for some days, without making public its contents. It is understood that the committees would prefer not to have the expert's findings known generally until the first definite step toward putting the company on its feet has been decided upon.

***

Distributing French Notes.

The American investor has never had to seek outside fields for his investment funds, but has found a demand for all his money at better rates of interest at home. For that reason bankers were curious to see what kind of a reception would be afforded the offerings made here by European Governments for war purposes. It was reported yesterday that the banking syndicate which recently underwrote an offering of French Government one-year five per cent notes at 99½ would shortly be wound up, and that approximately $15,000,000 of the notes remained in the hands of the syndicate. J. P. Morgan & Co., which bought out the issue, would not comment on the report.

STANDARD OIL STOCKS.

	Yesterday. Bid.	Yesterday. Asked.	Monday. Bid.	Monday. Asked.
Anglo-American	17¾	18⅛	18½	18⅞
Atlantic Refining	585	590	585	590
Borne-Scrymser	270	280	270	280
Buckeye P. L.	106	108	106	108
Chesebrough Mfg.	730	750	730	750
Colonial Oil	145	155	145	155
Continental Oil	232	236	233	238
Crescent Pipe Line	40	42	41	43
Cumberland Pipe Line	47	50	47	50
Eureka P. L.	225	230	225	230
Galena S. Oil pf.	137	140	137	140
Galena S. Oil com.	157	159	158	159
Illinois Pipe Line	132	134	133	135
Indiana Pipe Line	100	102	100	102
National Transit	33	34	33	34
N. Y. Transit	210	213	210	213
Northern Pipe Line	97	99	96	98
Ohio Oil	142	144	141	143
Pierce Oil	12½	13	12½	13
Pierce O. cv. 6s, '24	79	81	79	81
Prairie O. & G.	310	315	298	302
Prairie Pipe Line	139	141	137	139
Solar Refining	240	245	240	245
Southern Pipe Line	214	217	215	218
South Penn Oil	291	294	288	291
So. W. Penn. P. L.	111	114	112	115
Stand. Oil of Cal.	297	299	297	300
Stand. Oil of Ind.	435	440	434	437
Stand. Oil of Kan.	360	370	360	365
Stand. Oil of Ky.	253	257	252	256
Stand. Oil of Neb.	330	340	325	335
Stand. Oil of N. J.	409	411	409	411
Stand. Oil of N. Y.	190	191	189	191
Stand. Oil of Ohio	430	435	430	435
Swan & Finch	120	125	120	125
Union Tank	82	83	82	83
Vacuum Oil	222	225	223	227
Washington Oil	35	38	35	38

TOBACCO STOCKS.

Closing quotations of stocks not quoted elsewhere were:

	Tuesday. Bid.	Tuesday. Asked.	Monday. Bid.	Monday. Asked.
American Cigar	114	117	115	117
American Cigar pf.	99	100	99	100
Am. Mach. & Fdy.	75	80	73	78
Conley Foil	310	330	310	330
Johnston T. F. & M.	130	160	130	160
J. S. Young	160	170	160	170
J. S. Young pf.	109	111	109	111
MacAndrews & F.	200	205	198	205
MacAdrews & F. pf.	99¼	101	99	101
Porto Rico-Am. Tob.	195	205	195	205
R. J. Reynolds Tob.	310	320	310	320
R. J. Reyn. Tob. pf.	118½	120	118¼	120

NEW YORK CITY BONDS AND NOTES.

	Tuesday. Bid.	Tuesday. Asked.	Monday. Bid.	Monday. Asked.
6s, Sept., 1915	100⅝	101	100⅞	101
6s, Sept., 1916	102⅝	102¾	102⅝	102⅝
6s, Sept., 1917	104⅛	104⅜	104⅛	104⅜
4½s, March, 1963	105¼	105⅝	105½	105⅝
4½s, May, 1957	105¼	105½	105¼	105½
4½s, Nov., 1957	105¼	105½	105¼	105½
4½s, May, 1917	101⅛	..	101⅛	..
4½s, Nov., 1917	101⅛	..	101⅛	..
4½s, March, 1964	100½	100⅝	100⅝	100⅝
4½s, March, 1962	100½	100⅝	100⅝	100⅝
4½s, Sept., 1960	100½	100⅝	100⅝	100⅝
4½s, March, 1930-60	100½	100⅝	100⅝	100⅝
4s, May, 1959	97	97⅝	97	97⅝
4s, Nov., 1958	97	97⅝	97	97⅝
4s, May, 1957	97	97⅝	97	97⅝
4s, Nov., 1956	96⅝	97⅛	96⅝	97⅛
4s, Nov., 1955	96⅝	97⅛	96⅝	97⅛
4s, Nov., 1936	96⅝	97½	96⅝	97⅛
4s, 1918-1919	99⅛	..	99⅛	..
3½s, Nov., 1954-55	87⅛	..	87⅛	..
3½s, May, 1954	87⅛	..	87⅛	..

BONDS ON STOCK EXCHANGE

Total sales May 10, 1915	$3,522,200
Same day last year	2,282,000
Year to date	282,710,200
Same period last year	282,825,500
Average price and change 40 bonds	84.34 — .05
Same day last year	87.40 — .03

	High.		Low.	
Year's range to date	84.48	Apr. 29	81.51	Jan. 2
Same period last year	89.42	Feb. 4	86.40	Jan. 3
Year 1914	89.42	Feb. 4	81.42	Dec. 2
Year 1913	92.31	Jan. 10	85.45	Dec. 18

U S 2s, reg
2,500 ... 98½
3s, reg, small bonds
200 ... 101
Jap Gov 4½s, ster l
1,000 ... 77½
8,000 ... 77⅛
1,000 ... 77
2d Ser, German stamp
4,000 ... 75¾
5,000s20f ... 75⅝
14,000s20f ... 75½
1,000s20f ... 75½
5,000s20f ... 75⅝
Rep of Cuba 5s, 1904
1,000 ... 97¾
N Y Canal 4½s
10,000 ... 109⅝
N Y City 4s, 1957
3,000 ... 97¼
4½s, 1960
5,000 ... 100½
1964
1,000 ... 100⅝
1,000 ... 100½
4½s, Nov, 1957
2,000 ... 105¼
Adams Expr 4s
500 ... 72
Allegheny Val 4s
1,000 ... 94
Am Ag Ch cv 5s
1,000 ... 102
Am Cot Oil 4½s
3,000 ... 100⅝
Am Hide & L 6s
1,000 ... 102¼
1,000 ... 102¼
Am Sm Secur 6s
5,000 ... 105
Am T & T cv 4½s
1,000 ... 101½
500 ... 101⅝
1,000 ... 101⅝
1,000 ... 101½
conv 4s
1,000 ... 95½
col 4s
5,000 ... 89¼
6,000 ... 89
Armour & Co 4½s
5,000 ... 92½
At, Top & S Fe gen 4s
3,000 ... 94¼
1,000 ... 94⅛
18,000 ... 94¼
5,000 ... 94⅛
2,000 ... 94¼
conv 4s, 1955
1,000 ... 101½
conv 4s, 1960
5,000 ... 101⅝
Atl Coast L 1st 4s
3,000 ... 92
Baldwin Loco 5s
3,000 ... 102½
B & O pr lien 3½s
1,000 ... 91⅝
gold 4s
3,000 ... 90¼
6,000 ... 90⅛
conv 4½s
2,000 ... 87⅝
33,000 ... 87⅝
16,000 ... 87⅝
P, J & M 3½s
1,000 ... 88
Beech Creek 4s
1,000 ... 94¼
Beth Steel ext 5s
5,000 ... 100⅝
1,000 ... 100½
4,000 ... 100⅝
2,000 ... 100½
20,000 ... 100¼
1st & ref 5s
17,000 ... 91¼
5,000s20f ... 91
1,000 ... 91¼
12,000 ... 91
17,000 ... 91¼
10,000 ... 91⅛
10,000 ... 91
3,000 ... 91⅛
22,000 ... 91¼
5,000 ... 91⅛
B R T 5s, 1918
13,000 ... 100
1,000 ... 100⅛
Bklyn U El 1st 5s
10,000 ... 100
Bklyn Un Gas 5s
3,000 ... 104⅝
Bruns & West 4s
1,000 ... 92⅝
Canada South con 5s, Ser A
2,000 ... 104
C of Ga Ry con 5s
8,000 ... 101⅛
M & N Div 5s
1,000 ... 104¼
Cent Leather 5s
5,000 ... 99⅝
9,000 ... 99½
10,000 ... 99⅝
Central N E 4s
10,000 ... 79
C of N J gen 5s
4,000 ... 115½
Cent Pac gtd 4s
15,000 ... 89⅛
10,000 ... 89¼
10,000 ... 89⅛
gtd 3½s
9,000 ... 88⅝
Ches & O con 5s
2,000 ... 104¼
gen 4½s
3,000 ... 88⅛
conv 4½s
5,000 ... 76
C & O, R & A Div 1st con 4s
1,000 ... 84⅜
1,000 ... 84½
C, B & Q gen 4s
5,000 ... 92¼
44,000 ... 92
joint 4s
8,000 ... 96⅜
3,000s20f ... 96⅜
2,000 ... 96⅞
20,000 ... 97
5,000 ... 96⅞
4,000 ... 97
3,000 ... 96⅞
7,000 ... 96⅞
5,000 ... 97
registered
24,000 ... 96⅝
Ill Div 4s
13,000 ... 94⅛
C & E Ill gen 5s
5,000 ... 68
13,000 ... 67½
con 6s
1,000 ... 98⅝
1,000 ... 98½
C & Erie 1st 5s
10,000 ... 104⅝
Chi Gr Westn 4s
6,000 ... 71⅝
4,000 ... 71¼
Chi, Mil & St P gen 4½s
1,000 ... 101½
5,000 ... 101¼
4,000 ... 101½
cv 5s, Ser B, sub r, full pd
5,000 ... 104
8,000 ... 104⅛
20,000 ... 104
11,000 ... 103⅞
1,000 ... 104
500 ... 104⅛
13,000 ... 103⅞
1,000 ... 104
conv 4½s
1,000 ... 98⅛
10,000 ... 98⅛
refund 4½s
5,000 ... 92¼
C & N W gen 5s
10,000 ... 113¼
gen 4s
1,000 ... 93⅞
Chi Rwys 5s
5,000 ... 95⅝
C, R I & Pac 6s
2,000 ... 102
Chi, Rock Isl & P Ry ref 4s
15,000 ... 66
1,000 ... 66⅛
16,000 ... 66
deb 5s
14,000 ... 53¼
8,000 ... 53½
10,000 ... 53⅛
C & W I con 4s
2,000 ... 79⅛
Col & Southn ref & ext 4½s
8,000 ... 85
Con Gas conv 6s
5,000 ... 116½
13,000 ... 116⅝
12,000 ... 117
500 ... 117¼
11,000 ... 116⅝
10,000 ... 117
Consum Gas of C 1st 5s
1,000 ... 100
Cumberld Tel 5s
1,000 ... 96⅛
2,000 ... 96⅝
D & H deb 4s, 1916
20,000 ... 99⅝
Den & Rio Gr 1st & ref 5s
1,000 ... 48⅜
Detr & M gold 4s
2,000 ... 78
Detroit Riv T 4½s
11,000 ... 90
Det U Ry con 4½s
2,000 ... 75
Dist Sec Corp 5s
27,000 ... 55
22,000 ... 54
Du P de N P 4½s
2,000 ... 89⅝
4,000 ... 90
Erie 1st con 4s
2,000 ... 82¼
10,000s20f ... 82
6,000 ... 82¼
5,000s20f ... 82
1st gen 4s
10,000 ... 70
Pa col tr 4s
3,000 ... 86½
cv 4s, Ser A
1,000 ... 65
1,000 ... 64⅝
1,000 ... 65
Granby Con conv 6s, Ser A
6,000 ... 103
10,000 ... 103⅝
4,500 ... 103⅝
Gr Nor ref 4½s
3,000 ... 99
Hock Val 1st 4½s
1,000 ... 94
Hudson Co Gas 5s
1,500 ... 102
Hud & M 1st & ref 5s, Ser A
6,000 ... 76⅝
18,000 ... 76⅝
adj income 5s
35,000 ... 27½
2,000 ... 27¼
8,000 ... 27⅜
Ill Cent 4s, 1952
500 ... 82½
ref 4s
5,000 ... 88
Indiana Steel 5s
1,000 ... 100
5,000 ... 100¼
Ill Steel 4½s
5,000 ... 85
Insp Con Cop cv 6s, 1919
5,000 ... 128
4,000 ... 128¼
5,000 ... 128
14,000 ... 130
5,000 ... 130⅛
conv 6s, 1922
5,000 ... 128½
5,000 ... 128½
5,000 ... 128
4,000 ... 128⅝
4,000 ... 128
10,000 ... 128⅞
1,000 ... 128½
15,000 ... 128
20,000 ... 128½
5,000 ... 128
10,000 ... 129
10,000 ... 129½
5,000 ... 129¼
6,000 ... 129½
16,000 ... 130
10,000 ... 129⅞
5,000 ... 129⅜
500 ... 130
5,000 ... 130½
5,000 ... 130
Inter-Met 4½s
25,000 ... 78¼
I R T 1st & ref 5s
1,000 ... 98⅛
10,000 ... 98⅜
20,000 ... 98⅛
9,000 ... 98⅜
2,000 ... 98½
Int Paper conv 5s
2,000 ... 79½
5,000 ... 79⅝
Iowa Cent 1st 5s
1,000 ... 86
1,000 ... 86¼
ref 4s
3,000 ... 53
K C, Ft S & M 4s
1,000 ... 71½
2,000s20f ... 71⅝
1,000 ... 71½
Kan City So 5s
10,000 ... 91¼
Lack Steel 5s, 1923
3,000 ... 93¼
Laclede Gas L of St L 1st 5s
1,000 ... 101
L S & M So 3½s
1,000 ... 82⅝
4s, 1928
5,000 ... 93
Lehigh Valley of N Y gtd 4½s
1,000 ... 100
registered
1,000 ... 99⅞
Ligg & M 5s
7,000 ... 100⅝
Lorillard Co 7s
1,000 ... 122⅝
registered
500 ... 122¼
Lorillard Co 5s
1,000 ... 100¼
Louis & N, S & N Ala 5s, 1963
20,000 ... 101⅝
Louis & N unif 4s
3,000 ... 94⅝
Mer Mar col tr 4½s
5,000s20f ... 44½
10,000 ... 44
1,000 ... 43½
Mex Pet 1st ref conv 6s, Series A
4,000 ... 105
Minn & St L 1st & ref 4s
2,000 ... 54⅜
M, K & T s f 4½s
3,000 ... 68
Mo Pac 1st con 6s
15,000 ... 101
Mo Pac 5s, 1917
2,000s6f ... 92½
1,000 ... 92½
Mo Pac 4s
2,000 ... 48
8,000 ... 47½
1,000 ... 47
2,000 ... 47½
1,000 ... 47
Mo Pac cv 5s
2,000 ... 44
1,000 ... 43½
1,000 ... 43
Mon Power 5s, Series A
8,000 ... 91⅝
4,000 ... 91⅝
25,000 ... 91½
Nat Enam & Stpg 5s
1,000 ... 93¼
New Orl, Mobile & Chi 5s
1,500 ... 40
N Y Cent deb 6s, when issued
50,000 ... 103⅛
16,000 ... 103⅛
1,000 ... 103⅛
15,000 ... 103⅛
50,000 ... 103½
15,000 ... 103⅛
13,000 ... 103⅛
1,000 ... 103⅛
25,000 ... 103⅛
251,000 ... 103⅛
10,000 ... 103⅜
10,000 ... 103⅛
4,000 ... 103⅛
1,000 ... 103⅛
500 ... 103⅜
9,000 ... 103⅜
2,000 ... 103⅛
4,000 ... 103⅜
24,000 ... 103⅛
500 ... 103⅜
2,000 ... 103⅜
500 ... 103⅜
2,000 ... 103⅜
34,000 ... 103½
1,500 ... 103½
41,000 ... 103⅝
30,000 ... 103¼
72,000 ... 103⅛
149,000 ... 103⅛
deb 4s, 1934
1,000 ... 87½
gen 3½s
1,000 ... 80½
ref & imp 4½s, Series A
15,000 ... 89
25,000 ... 89¼
5,000 ... 89⅛
10,000 ... 89⅛
15,000 ... 89
36,000 ... 89⅛
15,000 ... 89
M C col 3½s
1,000 ... 71⅝
L S col 3½s
3,000 ... 72⅝
registered
1,000 ... 71½
N Y G, E L, H & P col tr 5s
1,000 ... 102½
pur money 4s
5,000 ... 84⅛
N Y, N H & H conv deb 6s
1,000 ... 111
N Y Rys ref 4s
5,000 ... 73¾
10,000 ... 73
N Y Rys adj 5s
7,000 ... 52⅝
6,000 ... 52¾
5,000 ... 52⅞
5,000 ... 53
N Y Tel 4½s
1,000 ... 97¼
2,000 ... 97⅜
1,000 ... 97⅛
6,000 ... 97⅜
N Y, Westchester & Boston 4½s
8,000 ... 78
Norf & Wn con 4s
2,000 ... 93½
1,000s20f ... 93⅝
Norf & Wn gen 6s
2,000 ... 118
Nor Pac 4s
6,000 ... 92⅝
16,000 ... 92½
5,000s30f ... 92⅛
1,000 ... 92⅝
Nor Pac gen 3s
1,000 ... 65⅝
1,000 ... 65½
5,000s30f ... 65
Oreg & Cal 1st 5s
2,000s20f ... 101
Ore R & N con 4s
3,000 ... 91½
Ore S L 1st con 5s
5,000 ... 104½
Ore S L gtd ref 4s
7,000 ... 91
Oreg-Wash R R & Nav 1st & ref 4s
2,000 ... 86
Pac of Mo 1st 5s
5,000 ... 86⅞
Pac T & T 5s
1,000 ... 97⅝
Penn 4s, 1948
9,000 ... [illegible]
Penn R R con 4½s, temp ctfs full paid
67,000 ... 103⅝
16,000 ... 103⅞
4,000 ... 103⅞
45,000 ... 103⅝
3,000 ... 103⅝
3,000 ... 103⅝
10,000 ... 103⅝
10,000 ... 103⅞
5,000 ... 103⅝
5,000 ... 103⅝
Penn conv 3½s
6,000 ... 100
Peo G & C of Chi ref 5s
3,000 ... 100⅝
Peo & E 1st 4s
2,000 ... 64½
P, C, C & St L gtd 4½s, Ser A
1,000 ... 100⅝
gtd 4½s, Ser B
2,000 ... 100⅝
gtd 3½s
5,000 ... 91¼
Public Serv Corp s f 5s
2,000 ... 88½
1,000 ... 88½
Ray Consol 1st 6s
5,000 ... 118
Reading gen 4s
8,000 ... 94⅝
Rep Iron & Steel s f 5s, 1940
1,000 ... 93
Rio G West 1st 4s
5,000 ... 73
St L, I Mt & So gen 5s
1,000 ... 98⅝
St L & S F R R gen 5s, Tr Co ctfs, stamped
1,000 ... 47
St P, M & M 4½s
1,000 ... 101⅝
Seab A L adj 5s
3,000 ... 66½
1,000 ... 66¼
1,000 ... 66⅝
5,000 ... 66½
So C & Ga 1st 5s
1,000 ... 100⅝
So Bell Tel & Tel 1st 5s
1,000 ... 98
South Pac col 4s
2,000 ... 85
conv 4s
26,000 ... 83
1,000 ... 83⅛
10,000 ... 82⅞
3,000 ... 83
26,000 ... 82⅞
7,000 ... 83
1,000 ... 83⅛
3,000 ... 83⅛
1,000 ... 83
conv 5s
1,000 ... 101
500 ... 101
9,000 ... 101⅛
19,000 ... 101⅛
1st ref 4s
14,000 ... 88¼
3,000 ... 88
2,000 ... 88⅛
2,000 ... 88¼
2,000 ... 88⅛
S F Term 4s
1,000 ... 81⅝
10,000 ... 81½
5,000s20f ... 81¼
South Ry 1st 5s
5,000 ... 100½
13,000 ... 100½
gen 4s
2,000 ... 67¼
6,000 ... 67⅛
1,000 ... 67
Stand Gas & El conv 6s
10,000 ... 95
Texas Co conv 6s
8,000 ... 99⅞
1,000 ... 100
Texas & P 1st 5s
3,000 ... 94⅝
2d inc
1,000 ... 36¼
Third Ave ref 4s
1,000 ... 81⅛
1,000 ... 82
adj 5s
4,000 ... 78¼
3,000 ... 78⅝
1,000 ... 78½
Tol Peo & W 4s
1,000 ... 64
Tol, St L & W 4s
2,000 ... 53
Tri-City 5s
2,000 ... 96⅝
Union Pac 1st 4s
1,000 ... 96⅜
5,000 ... 96½
1,000 ... 96⅜
500 ... 96¼
4,000 ... 96½
conv 4s
14,000s20f ... 91
17,000 ... 91¼
9,000s20f ... 91
10,000 ... 91¼
1st & ref 4s
2,000 ... 92¼
17,000 ... 92
United RRs of S F 4s
1,000 ... 48¼
United Rys of St L 4s
1,000 ... 63½
U S Rubber 6s
4,000 ... 103
U S Steel Corp s f 5s
3,000 ... 102½
23,000 ... 102¼
10,000s20f ... 102½
1,000 ... 102¼
12,000 ... 102½
6,000 ... 102¼
9,000 ... 102¼
10,000 ... 102¼
9,000s20f ... 102¼
1,000 ... 102½
3,000 ... 102¼
2,000 ... 102½
9,000 ... 102¼
26,000 ... 102½
registered
1,000 ... 102¼
Virgn Ry 1st 5s
1,000 ... 96½
Wabash 1st 5s
1,000 ... 101⅞
2d 5s
40,000 ... 94½
ref & ext 4s
2,000 ... 29¼
34,000 ... 30
5,000 ... 30¼
15,000 ... 30
Eq Tr Co ctfs of dep, stpd
16,000 ... 27½
10,000 ... 27⅜
10,000 ... 27⅛
1,000 ... 27⅜
19,000 ... 27¼
Wab P Term 1st 4s, C Tr ctfs
1,000 ... 8¼
10,000 ... 8
Western Elec 5s
1,000 ... 101¼
W Maryland 4s
15,000 ... 68½
W U Tel col tr 5s
10,000 ... 96⅞
West Shore 4s
1,000 ... 92
registered
5,000 ... 89
W'house El & M 1st cv s f 5s
9,000 ... 98⅝
16,000 ... 98⅞
10,000 ... 99
1,000 ... 99⅛
5,000 ... 99⅛
13,000 ... 99
3,000 ... 98⅞
4,000 ... 98⅞
1,000 ... 98⅞
3,000 ... 99
1,000 ... 99⅛
20,000 ... 99
5,000 ... 99¼
28,000 ... 99⅛
5,000 ... 99⅛
11,000 ... 99⅛
1,000 ... 99⅞
2,000 ... 99¼
7,000 ... 99⅞

BID AND ASKED QUOTATIONS.

Closing quotations for United States Government bonds:

	Bid.	Asked.
2s, r, 1930	98	99
2s, c, 1930	98	..
3s, r, 1918	101¼	101½
3s, c, 1918	101¼	..
4s, r, 1925	109½	110
4s, c, 1925	110½	..
Pan 2s, r, 1936	98	..
Pan 2s, r, 1938	98	..
Pan 3s, r, 1961	101¼	101⅞
Pan 3s, c, 1961	101½	..

Closing quotations for stocks in which there were no transactions:

	Bid.	Asked.
Adams Ex.	90	96
Am A C pf.	92	95
Am B S pf.	84	88
Am B S & Fdy.	99¼	103
Do ctfs.	98¼	102
Do pf.	138½	150
Do ctfs.	145	150
Am Coal.	80	..
Am C O pf.	96¼	99
Am Exp.	90	96
Am L pf.	29½	31
Am M pf.	25	28
Am S pf B.	83¼	83¾
Am Snuff.	152	161
Do pf.	105	108
Am Tob pf.	106½	108
Am Wr P pf.	8	12
Ann Arbor.	..	30
Do pf.	..	70
Assets R.	7	12
A M 1st pf.	..	95
Do 2d pf.	..	98¼
Atl C Line.	110	111
Bald L pf.	101½	104½
Batop Min.	1	1⅝
Bkln U G.	130	134
Brown Sh.	..	40
Do pf.	72	83
Bruns'k T.	5	7½
Buff., R & P.	86	90
Do pf.	101	..
Butt'k Co.	26	31
Canada So.	56	60
Case (J I) pf.	80	87
C R R of N J.	300	330
Cent & S A Tel	120	125
Chi & Alt.	..	9
Do pf.	11	25
C. M & St P pf.	127	128
C & N W pf.	165	170
Chi, St P, M & Om.	115	130
Do pf.	130	150
C. C. C. & St L.	32	35
Do pf.	60	64¼
Cleve & P.	150	..
Cluett-Pea.	55	60
Do pf.	100	103
Col So 1st pf.	52	55
Do 2d pf.	40	50
Contl Can.	62	63
Do pf.	96	97
Crex Carp.	50	60
C-Am S pf.	96	99
Deere & Co pf.	88	92
D, L & W.	420	427
D & R G.	7⅝	8⅝
D M & Ft D.	6½	10
Do pf.	32	..
Det & M.	75	..
Do pf.	80	..
Det U Ry.	60	68
Dul, S S & A.	4½	6
Do pf.	9	10
Du Pont Pow pf.	91	91½
East Kod.	500	..
F M & S.	12½	14
Do pf.	30	33
Gen Chem.	210	217
Granby C.	85	105
Hav E Ry, L & P.	81⅝	..
Do pf.	97	100
Helme (G W) Co.	165	190
Do pf.	114	118
Hock Val.	..	115
Homest'ke.	117½	118
Int Agric.	5½	14⅝
Do pf.	15	30
I H N J pf.	111	116
Intl Paper.	10¼	11
Iowa Cent.	6	9
Do pf.	15	22
K C, F S & M pf.	63	68½
Kayser (J) & Co 1st pf.	106½	..
K & D M.	4	10
Do pf.	36	..
Kresge (S S) Co.	128	129
Do pf.	109	110
Laclede G.	103	105
L E & W.	8	9¼
Do pf.	20¼	21½
Lig't & M.	222½	225
Do pf.	118	120
L-W Bis 1st pf.	92	97⅝
Do 2d pf.	60⅛	66
Loril'd Co.	172	178
Do pf.	117	117¼
Louis & N.	121	123
M'kay Cos.	80	83
Do pf.	67½	68
Man Beach	2	8
Man Shirt.	60	65
Do pf.	100	104
May D S.	41¼	45
Do pf.	96	99
Mex P pf.	85	89
Mich Cent.	101	112½
M & St L pf.	35	41
M, St P & S S M.	118	119
Do pf.	125	132
Do L L.	77	85
Mo, K & T pf.	33⅝	36
Mont P pf.	101	104
Mont-W pf.	..	112
Mor & Es.	168½	180
M & B pf.	66	..
N C & St L.	125	130
Nat Bis pf.	120	122
Nat En pf.	82	87
Nat L pf.	109	111
Nat C & Suit	106	107
Nat Rys of M 1st pf.	16	22
Do 2d pf.	5	7¼
N Y, C & St L.	35	36
Do 1st pf.	..	100
Do 2d pf.	45	65
N Y, L & W.	112¼	122
N Y S Rys.	..	53
Norf So.	15½	22
Norf & W pf.	85	89
N W Tel.	105	..
Pabst B pf.	..	90
Pac T & T pf.	90	94
People's G, Chi.	118	119
Peoria & E	8	10
Pettib-Mul.	22	25
Do 1st pf.	86	100¼
Phila Co.	72	75
P, C, C & St L pf.	90	110
P, Ft W & C.	159	..
Pitts S pf.	70	80
Prsd S Car pf.	99¾	100
Pub S N J.	109½	110
Pull'n Co.	158	159½
Quicksilver pf.	1¼	1½
Ry S S pf.	93½	98½
Rdg 1st pf.	85	90
Do 2d pf.	83	84½
Rock I pf.	⅝	⅞
Rutland pf.	19	24
St L & S F 1st pf.	8	13
St L S W.	17	18¼
Do pf.	34	37
Seab A L.	15¼	15½
Sears-R pf.	124⅝	125
S-S S & I pf.	85	90
So P R S.	37	61
Do pf.	84	100
So Ry, M & O ctfs.	66	85
Stand Mill.	51¼	52¼
Do pf.	65	70¼
T P L Tr.	102	..
T, St L & W.	2	2½
Do pf.	5½	7
Under Type	66	72
Do pf.	98¼	103
Un B & P pf.	25⅝	28
Un C Mfrs.	45½	49½
Do pf.	103¼	104¼
Un Dry G.	..	50
Do pf.	60	65
U S C I P.	14	16
Do pf.	42	45
U S Exp.	65	68¼
U S I A.	40	43
U S Rubber 2d pf.	70	95
Va Ry & P.	..	45
Vulcan D.	8	12
Do pf.	..	35
W F Exp.	93	97
W Md pf.	35	40
W E & M 1st pf.	126	135
Weym-B.	225	280
Do pf.	114	120
W & L E.	2	2½
Do 1st pf.	8	12
Do 2d pf.	3	4
Willys-Over pf.	100¼	102¼
Wis Cent.	35	38

National Bank Call for May 1.

WASHINGTON, May 4.—The Controller of the Currency today issued a call for the condition of all national banks at the close of business Saturday, May 1.

Short Term Issues

Yielding from 3% to 6%

A. B. Leach & Co
Investment Securities
149 Broadway, New York
Chicago Philadelphia Buffalo
Boston Baltimore London

Exempt from Federal Income Tax

San Diego, Cal.

5% Harbor Imp. Bonds

Dated July 1, 1914.
Due Serially July 1, 1918-1934.

Eligible as security for Postal Savings Deposits and legal investment for Savings Banks in Connecticut and Rhode Island.

FINANCIAL STATEMENT
Real Valuation ... $175,000,000
Assessed Valuation 89,508,461
Net Debt ... 4,154,042
Population, 85,000

Price to yield 4.75%

Further particulars on request for Circular B-93.

Spitzer, Rorick & Co
Successors to SPITZER & CO.
Est. 1871
5 Nassau Street, New York
Toledo Chicago

FARSON

$50,000

Laurinburg (North Carolina)

5½%

Price to net 5.15%

Exempt from Income Tax

Full particulars on request.

Farson, Son & Co.
Members New York Stock Exchange.
115 Broadway New York

$150,000

City of Winston-Salem, N.C.

5% BONDS

Due July 1st, 1944

Price 105 and Interest

Yielding about 4.70%

R. M. GRANT & CO.
31 NASSAU ST., NEW YORK
BOSTON CHICAGO

SHORT MATURITIES

To Pay 4.85% to 6¼%

List on Application

Harvey Fisk & Sons
Established 1885
62 Cedar Street, New York

New Tax Law
(New York State)

Applies to every one subject to personal tax.

Copy of Act on request.

Sidney Spitzer & Co.
115 Broadway, New York
Chicago Toledo Cincinnati

Atchison & Eastern Bridge 4s
Evans. & Terre Haute Gen. 5s due 1942
Tol., St. L. & West. Col. 4s, due 1917

AND OTHER ISSUES DEALT IN

F. J. LISMAN & CO.,
Members of New York and Chicago Stock Exchanges
30 BROAD STREET, NEW YORK

Investment and Conservative Speculative Accounts in Listed Securities Solicited.

NEW JERSEY SECURITIES
Bought and Sold and Quoted.

B. H. & F. W. PELZER
Members New York Stock Exchange
'Phone 6037 Broad
12 Broadway, N. Y.

Funds Which Must Be Invested Conservatively

In the investment of funds accumulated by your personal efforts, or funds representing an inheritance, or funds of banks or institutions with which you may be identified, the situation is one calling for deliberate decision, combined with a thorough understanding of those factors which make for sound values in any given type of security. We shall be pleased to suggest to you in this connection various types of conservative investment bonds, including those of public utilities, railroads, and American and Canadian municipalities.

Send for Circular 1488, Describing Conservative Investment Bonds

Spencer Trask & Co.
INVESTMENT SECURITIES
25 Broad Street, New York

Circumstances

often permit an Investor to buy a high grade security much below the price at which it was originally placed, even though its intrinsic value has increased.

The Market presents some striking examples of such cases.

May We Be of Service to You?

SLATTERY & Co
Investment Securities
40 Exchange Place, New York
PHONES 4361 4362 4363 4364 4365 BROAD

1857

Aristotle

contended that money was barren. This is true of idle money only.

If you wish your money to be productive it must be properly employed.

Good stocks and bonds afford the means whereby money can be profitably utilized in American industries.

Write us for investment suggestions.

F. S. Smithers & Co.
ESTABLISHED 1857
44 Exchange Place
MEMBERS OF NEW YORK STOCK EXCHANGE

Stock Market Observations

SEND FOR CIRCULAR A-290

BARUCH BROTHERS
H. N. BARUCH H. B. BARUCH
J. P. TRAVERS
Established July 6, 1903
Members { New York Stock / New York Cotton / New York Coffee } Exchange
60 BROADWAY, NEW YORK
We have no connection with any other firm using a similar name

Net Earnings Twelve Times Interest Charges

We offer the underlying closed first mortgage bonds of a subsidiary of the Illinois Traction Co. Legal for Rhode Island Savings Banks, and net earnings last year were over twelve times the interest on all underlying bonds, including this issue.

Price to yield about 4.90%

BODELL & CO.
Providence. Boston.

SECURITIES **UNLISTED** SECURITIES
INTERNATIONAL NICKEL COMMON STOCK
AMER. SUMATRA CO. PREFERRED & COMMON
HOUSTON OIL COMPANY PREFERRED & COMMON
OTIS ELEVATOR CO. COMMON STOCK
CHILE COPPER STOCK
CHILE COPPER 7s
N. Y. & CUBA MAIL S. S. 5s

CARL H. PFORZHEIMER & CO.
Dealers in Standard Oil Securities.
Phone 4860-1-2-3-4 Broad 25 BROAD ST., N. Y.

AM. LT. & TRAC. WARRANTS
BORDEN'S COND. MILK CO.
CAN. CAR & FDY. CO.
CAN. EXPLO. LTD.
NAT'L FUEL GAS CO.
N. J. ZINC CO.
OTIS ELEV. CO.
ROYAL BK. POW. CO.

JENKS, GWYNNE & Co
15 BROAD ST.
TEL. HANOVER 7474
MEMBERS N.Y. STOCK EXCHANGE

Ask for April List "T" of
Gas and Electric Bonds
Backed by Earning Power.
P. W. BROOKS & Co
(Incorporated)
115 BROADWAY, NEW YORK
Albany Philadelphia

RESERVE BANK HERE GETS NORTH JERSEY

Federal Board Reverses Organization Committee, Cutting 132 Institutions from Philadelphia.

OTHER BOUNDARY CHANGES

Dallas Loses Southern Oklahoma—Baltimore Pleads for the Reserve Bank Now in Richmond.

Special to The New York Times.

WASHINGTON, May 4.—The Federal Reserve Board today by a unanimous vote ordered the transfer of the member banks of Northern New Jersey from the Philadelphia to the New York district. The order affects 132 banks, with a combined capital and surplus of a little more than $32,000,000 and deposits of more than $161,000,000. It will add to the capital stock of the Federal Reserve Bank of New York about $1,920,000, or 6 per cent. of the capital and surplus of the member banks affected, and take the same amount from the capital stock of the Federal Reserve Bank of Philadelphia.

As a result of this order the twelve northern counties of New Jersey—Sussex, Passaic, Bergen, Warren, Morris, Essex, Union, Somerset, Middlesex, Monmouth, Hunterdon, and Hudson—will be restored to their normal trade channels connecting them with New York. New Jersey is divided just about in half, geographically speaking, with the wealthier and more densely populated portion thrown into the New York district. The dividing line runs in general east and west across the narrow part of the State, starting on the western boundary just south of Lambertville, curving north around Trenton, so as to leave that city in the Philadelphia district, then south to New Egypt, and on east to the coast just south of Sea Girt.

At the same time the Federal Reserve Board took two counties in West Virginia—Tyle and Wetzel, from the Richmond district and put them in the Cleveland district. A more important change was the transfer of all Southern Oklanoma, now attached to the Dallas district, to the district centring on Kansas City, except the five counties of Marshall, Bryan, Choctaw, Pushmataha, and McCurtain.

The two counties in West Virginia contained only five member banks with a combined capital and surplus of $531,000. The cession of territory in Oklahoma means a transfer to Kansas City of member banks with a combined capital and surplus of $6,217,000.

The board definitely rejected the demand of the banks in Wyoming and Nebraska that they be put in the Chicago district instead of, as at present, the district of Kansas City. The consideration of all other requests for changes in boundary lines was postponed. The most important of these requests was that of Baltimore which asked that the Federal Reserve Bank now at Richmond be removed to Baltimore, and the request of Philadelphia that the third district be compensated for the loss of northern New Jersey. On this subject the board's blanket resolution says:

Be it further resolved, That action on other pending petitions be deferred until further experience in the actual operation of the several districts, especially in the light of the new clearing system which is about to go into effect, and of the extent to which State banks take membership in the Federal Reserve system, shall have provided the board with the necessary data for a conclusion, it being the opinion of the board that action on petitions relating to changes in cities designated as the location of Federal Reserve Banks should be deferred until the board shall have reached a conclusion from experience as to any further readjustments in the boundaries of the several districts or in the number of districts which may be desirable in the operation and development of the Federal Reserve system.

Although the board's announcement of its action said that it was unanimous and that even Secretary McAdoo, who was absent, asked to be recorded in favor of the changes, it is believed that the final result was not accomplished without friction, and that there is a wide divergence of opinion about some of the requests, consideration of which has been postponed.

After the meeting, Governor Hamlin met all inquiries with the statement that the board had bound members to secrecy and that the text of the resolution could alone be divulged, with the briefs of the contending banks. All questions as to possible future changes met the same response.

The board's action regarding Northern New Jersey is a distinct reversal of the action of the Organization Committee, made up of Secretary McAdoo, Secretary of Agriculture Houston, and Controller of the Currency Williams, both Mr. McAdoo and Mr. Williams being now ex-officio members of the board. It had been expected that Secretary McAdoo and Mr. Williams, by fighting for their original decisions would divide the board on the question settled today.

Walter M. Van Dusen, Chairman of the New Jersey Bankers' Association, was chief spokesman for the delegation, which advocated the transfer of the northern half of the State to the New York district. He said that the original poll of the banks of the State by the Organization Committee showed in the entire State 122 banks favoring an alignment with New York to 65 for Philadelphia. From the member banks in the northern half of the State he said he had a petition for a transfer signed by 123 banks, while only nine banks on the new boundary line refused to sign on the ground that they were indifferent. These nine institutions did not oppose the transfer. Indeed, Philadelphia had not asked for Northern New Jersey, Mr. Van Dusen said, and was much surprised at the Organization Committee's action. Nor did Philadelphia oppose the transfer ordered today, except to the extent of asking compensation in other directions.

There is a particular interest here in the pending request of the Baltimore bankers for the removal to that city of the Reserve Bank at Richmond. Controller Williams is a native of Richmond, while his brother is a banker in Baltimore. There was an unconfirmed rumor today that the Board was considering the novel plan of compensating Philadelphia and giving Baltimore additional banking facilities, by dividing the city geographically and establishing two branch Federal Reserve banks on opposite sides of the dividing street, one corresponding with the bank in Philadelphia, the other with the bank in Richmond, but with both branches under the same local control. A similar plan has been suggested for New Orleans, dividing its trade between Atlanta and Dallas.

GOLD ARRIVES FROM PARIS.

Lazard Freres Receive $2,000,000, First Since War Began.

Lazard Frères received from the Bank of France yesterday $2,000,000 gold which came on the steamship Espagne from Bordeaux and was deposited at the Sub-Treasury. Also, $640,000 gold arrived from Ottawa in two lots of $200,000 and $240,000 and went to the Sub-Treasury for the account of one of the national banks. These were the first shipments of consequence into New York reported since Lazard Frères imported $7,000,000 two weeks ago.

The shipment from the Bank of France was the first known to have been sent direct to New York from Paris since the war began. Many millions have come from Canada for the account of France, but the only shipment across the Atlantic this year was $750,000 for Goldman, Sachs & Co., and Kidder, Peabody & Co., from London early in March. It is expected that more will come in the near future, as dispatches from London recently have commented at length on the plans of the Bank of France to release gold for New York.

TO BUY STEVENS ARMS CO.

Westinghouse Concern Needs Plant to Fill Rifle Orders.

The Westinghouse Electric and Manufacturing Company has taken options on several manufacturing plants in New England, including the J. Stevens Arms and Tool Company of Chicopee Falls, Mass., and announcement is expected within a day or two that the deals have been completed. The Stevens-Duryea Automobile Company, which is controlled by the J. Stevens Company, is included in the arrangements. The purchases were first contemplated by the Westinghouse management a few weeks ago when bids for 1,000,000 rifles for the account of a foreign Government were being figured out.

Chairman Guy E. Tripp of the Westinghouse Company said yesterday that matters had not yet come to a point to admit of discussion. Officers of the company declined to say what the probable price for the Stevens properties would be. In addition to the order for 1,000,000 rifles at $27.50 each, the company has placed tentative bids for another lot of the same amount.

The J. Stevens Arms Company's plant covers about eight acres, and in normal times employs 1,000 men. The company's equipment is especially adapted, it is said, to the manufacture of the rifles specified in the foreign order.

STUDEBAKER COMMON PAYS.

Initial Dividend at 5 Per Cent. Rate Credited to War.

Directors of the Studebaker Corporation declared yesterday an initial dividend of 1¼ per cent. for the current quarter on the common stock. Payment will be made June 1 to shareholders of record May 20. The usual quarterly disbursement of 1¾ per cent. on the preferred was ordered.

Earnings of the company since Jan. 1 have been running close to the rate of 20 per cent. a year on the junior shares, according to statements made in quarters close to the management. In the fiscal year ended Dec. 31 the net income was equivalent to more than 14 per cent. on the common stock, and a further increase over this rate in 1915, it is said, was made possible largely through orders for harness and automobiles from foreign Governments. War orders of the sort are understood to have amounted to approximately $17,000,000 since September.

Chino Shows Prosperity.

For the quarter ended March 31, 1915, the Chino Copper Company reports milling profits of $835,193, as compared with $259,201 in the previous quarter, and a surplus after dividends of $455,668 against a deficit of $149,000. These earnings were based on 14.37 cents for copper compared with 11.08 cents per pound in the previous quarter. The production was 11,732,000 tons, an increase of 2,769,000 tons.

CONSOLIDATED EXCHANGE.

Nervousness regarding danger of serious complications growing out of the latest war developments was still an influence in the market on the Consolidated Stock Exchange, although there were indications at times during the day that the market was endeavoring to throw off the effect of this disturbing incident. In the earliest dealings prices for some of the leading stocks receded sharply under their closing quotations of Monday. On these recessions many bearish accounts were covered and there was also a large volume of commission house purchases. Prices gradually improved, with a good deal of strength showing by the early afternoon. Later, however, the market again tended to recede, with the final prices for the leading stocks well off from the best.

Sales.		Open.	High.	Low.	Last.
140	Alaska Gold..	36⅛	37⅝	36⅛	37⅝
80	Allis-Chalmers.	17¼	17⅞	17¼	17⅞
5,840	Amal. Copper..	73⅝	75⅛	73⅝	73⅞
110	Am.Beet Sugar	48	48¾	47⅝	47⅝
1,210	Am. Can	39½	41½	39⅛	40⅞
80	Am.Car & F'dry	56	56½	55½	56⅛
10	Am. Cot. Oil..	50¼	50⅛	50¼	50⅛
70	Am. Ice Secur.	33⅝	34½	33⅞	34¼
360	Am. Locomo..	54	55⅞	53⅞	53⅞
270	Am. Smelting..	71½	72⅝	71⅝	72⅝
50	Am. Sugar ...	110	110½	110	110½
130	Anaconda Cop..	35	35⅞	35	35⅞
250	Atch.,T.& S.Fe.	101½	102⅛	101½	102⅛
10	Balt. & Ohio...	76⅝	76⅝	76⅝	76⅝
140	B'klyn R. T...	89⅞	90¼	89⅞	90
20	Cal. Petroleum.	17½	17½	17½	17½
140	Can. Pacific ..	161⅞	163⅛	161⅞	162¼
270	Cent. Leather..	39¼	40⅞	39¼	40⅛
10	Ches. & Ohio...	46¼	46¼	46¼	46¼
30	Chi.,M. & St.P.	94½	95	94½	94⅞
660	Chi.,R.I & Pac.	24⅛	26	24⅛	24½
100	Chino Copper..	45	46½	45	46
50	Col. Fuel & I..	31⅝	31½	31	31⅝
10	Corn Products.	14	14	14	14
50	Crucible Steel..	25½	25½	25½	25½
20	Dist. Secur	15	15	15	15
130	Erie	28	28⅝	27⅞	28⅛
60	Erie 1st pf....	43⅝	43⅞	43⅝	43⅞
70	Goodrich Co ...	50	50⅝	50	50⅛
10	Gt. Nor. pf....	120⅞	120⅞	120⅞	120⅞
380	GuggenheimEx.	59⅝	61	59½	61
260	Insp. Copper...	31½	32⅛	31½	32⅛
2,810	Inter.-Met	21⅞	22¼	21⅞	21⅞
1,240	Inter.-Met. pf..	71½	72⅛	71½	72
60	Kan. City So...	27	27⅜	27	27⅜
40	Maxwell Mot...	52	54½	52	52⅛
10	Max.Mot.2d pf.	42	42	42	42
200	Mex. Petrol ...	79⅝	82⅞	79⅝	81
360	Mo. Pacific	14½	15¼	14⅞	15
10	Nat. Enamel..	16	16	16	16
40	Nat. Lead.....	66¼	66½	66¼	66½
60	Nevada Cop....	14⅞	15⅛	14⅞	15⅛
120	N. Y. Central.	89⅛	89⅞	88⅝	88⅝
240	N.Y.,N.H.&H..	67½	68⅝	67¼	67⅝
10	Nor. Pacific...	108⅝	108⅝	108⅝	108⅝
40	Pennsylvania..	108⅛	108½	108⅛	108½
280	Pr. Steel Car..	47	51	47	48⅛
70	Ray. Cop.per..	23	23¼	22⅞	23¼
7,880	Reading	148¼	149⅝	148¼	148⅝
10	Rep. I. & S....	30¼	30¼	30¼	30¼
90	So. Pacific.....	91⅝	92½	91⅝	92
10	So. Railway....	18	18	18	18
420	Studebaker Co.	75	78¼	73	73¼
180	Tenn. Copper..	33⅜	33½	33	33¼
2,400	Union Pacific..	129⅝	131¼	129¼	130
230	U. S. Rubber..	68⅞	69⅜	68⅞	68⅞
13,400	U. S. Steel....	58⅛	59⅝	58⅛	58¼
910	Utah Copper..	65⅝	67⅜	65⅜	67
440	Va. Car. Ch...	32¼	34¼	32⅛	34¼
8,280	Westing. El...	98¼	103⅝	98¼	101⅝
50,950					

MINING STOCKS.

800	Atlanta	.38½	.38½	.37	.37
500	C. O. D......	.06½	.06½	.06½	.06½
500	Comb. Frac..	.13½	.13½	.13½	.13½
500	Great Bend...	.09½	.09½	.09½	.09½
700	Jim Butler...	.84	.85	.84	.85
1,200	Jumbo Ext...	1.30	1.30	1.25	1.25
500	Kewanas	.17	.17	.17	.17
400	Mexican	.31	.32	.31	.32
300	Montana	.38	.38	.38	.38
300	Portland	1.17½	1.17½	1.17½	1.17½
400	Ton. Ext.....	3.50	3.50	3.50	3.50
500	Ton. Merger..	.38	.38	.38	.38
1,000	West End....	.83	.83	.81	.81
7,600					

MINING STOCK QUOTATIONS.

Special to The New York Times.

SAN FRANCISCO.

Alpha Con........	.01	Occidental Con..	.79
Andes	.04	Ophir	.05
Belcher	14	Overman	.02
Best & Belcher...	.01	Savage	.01
Bullion	.01	Seg. Belcher ...	.01
Caledonia	.11	Sierra Nevada...	.05
Con. Cal. & Va...	.12	Union Con.......	.17
Gould & Curry...	.02	Utah Con........	.01
Hale & Norcross..	.03	Yellow Jacket ..	.18
Mexican	.28	Silver bars	.50⅛

TONOPAH.			
		Comb. Fraction.	.12
Belmont	4.25	D'field Daisy ...	.05
Jim Butler	.83	D'field Black B.	.03
MacNamara	.04	Florence	.55
Midway	.18	G'field Con. M..	1.47½
Mizpah Exten.....	.30	G'field Merger..	.27
Montana	.39	Jumbo Exten....	1.27½
North Star	.21	Lone Star	.07
Rescue Eula	.13	Silver Pick	.08
Tonopah Exten....	3.50	Vernal	.06
Tonopah Merger..	.37	Nevada Hills ...	.23
West End	.76	Round Mountain.	.42
GOLDFIELD.		MANHATTAN.	
Atlanta	.37	Manhattan Con..	.01
Booth	.46	Man. Big Four..	.05
C. O. D..........	.05		

COLORADO SPRINGS.

	Bid.	Asked.		Bid.	Asked.
Dr. J'pot...	9	9¼	McKinney.	.32	35
Elkton ...	43	44	Old Gold....		1¼
El Paso...	119	125	Portland ..	117	119¼
Findlay ...	4	5	Vindicator.	163	170
Gold Sov..	4½	5¼	Golden C..	185	186
Isabella ..	17¾	18½	Rav. B. H.	3½	4
Jackpot ..	6½	8½			

BOSTON CURB.

	Bid.	Asked.		Bid.	Asked.
Alvarado...	.50	1	Houghton..	3⅝	3¾
Bay St. G.	.14	.15	Iron Blos..	.68	.70
Begole	1	1¼	La Rose....	.52	.55
Bohemia...	2½	2¾	Majestic ..	.44	.46
Boston Ely	.30	.35	McK.-Dar..	.30	.34
Butte & L.	.24	.26	Mex. Met..	.18	.20
Calaveras..	2	2¼	M. of Am.	2	2¼
Chief Cons.	.90	1	N. Baltic..	3⅝	3¾
Cornelia ..	8¾	9	Nev-Doug.	.75	.85
Cons. Ariz.	.75	.87	Ohio Cop..	.25	.28
Cortez	.20	.40	Oneco	2	2½
Cons. Cop.	2	2⅛	S. Lake...	6¾	7¼
Crown Res.	.85	.95	Stewart M.	1 1-16	1 3-16
Davis-Daly	1⅛	1¼	U. V. Ext.	3 1-16	3 3-16
Eagle & B.	1¼	1⅜	Utah Met..	2¼	2⅜
First N. C.	2⅝	2⅞	Yukon	2⅝	3

COTTON PRICES RISE IN ACTIVE TRADING

Early Decline, Followed by 24 to 25 Points' Rise, Gives a Net Gain of a Dozen.

CABLES SHOW WEAKNESS

Bear Element Think Upturn Is Only Temporary—Flood Situation in Texas Improved.

Disappointing weak cables and overnight liquidation gave cotton a nervous and unsettled opening at a decline of about 12 points yesterday. Considerable cotton was thrown overboard, and the market presented a weak appearance. Commission houses let go their long lines which had been hanging in the balance, and the ring professionals showed a disposition to increase their short commitments.

Covering by some of the larger bear interests, however, absorbed these offerings, and toward the end of the first hour the undertone became steadier. This induced a good deal of local covering, and along in the afternoon the market shot up sharply, recovering about 24 to 25 points from the opening, and closed firm at a net gain of about a dozen points.

Although the action of the market indicated that urgent liquidation had been completed, the bear element, who have had their first inning in many weeks, are inclined to regard the upturn as only temporary. Weather is improving in the South, and it is pointed out that the reduction in acreage gives an opportunity for farm labor to give more extensive cultivation to the area that will be planted. The Texas traveling crop expert of one of the local firms estimates the reduction of acreage in that State at only about 7 per cent. One of the leading Alabama spot firms places the decrease in acreage for the Carolinas, Georgia, and Alabama at about 12 per cent.

The weakness in Liverpool was explained by the following cable: "Market easier in consequence weakness your market; liquidation Egyptian market consequent upon prohibition exports from Alexandria to Italy and Switzerland. Absence of buying power and long liquidation in Liverpool and American markets and diversely for selling here by British Government of Continental shipments of cotton."

There was a further improvement in the Texas flood situation, although it is admitted that in the inundated areas the crop will be about one month late. The forecast for the Texas belt called for fair and colder weather for Arkansas and Oklahoma, with unsettled weather in East Texas. The predictions for the Eastern belt were generally fair.

Arrivals of cotton at New York yesterday included 6,090 bales, which were believed to be destined for delivery on contracts. Savannah alone shipped 3,590 bales of this cotton.

Bulls point out that Southern spot markets have shown relatively little decline compared with futures, as Carolina mills are bidding about ¼c. below the highest level of the season, while contracts have made a maximum decline of about 80 points.

Southern spot markets as officially reported were unchanged, 7 to 12 points decline. The local market for spot cotton was quiet, 10 points advance, 1.30c. for middling upland. The range of contract prices, which closed firm, was as follows:

	High.	Low.	Close.	Prev. Close.
May	9.78	9.60	9.82@ 9.85	9.70@ 9.71
July	10.07	9.79	10.06@10.07	9.93@ 9.94
October..	10.39	10.13	10.38@10.39	10.27@10.28
Dec.....	10.58	10.38	10.58@10.59	10.47@10.48
January.	10.64	10.43	10.63@10.64	10.51@10.53
March...	10.83	10.67	10.84@10.86	10.73@10.74

RECEIPTS AT LEADING PORTS.

	Yesterday.	Last Week.	Last Year.
Galveston	3,411	5,737	7,309
New Orleans........	5,020	7,871	5,305
Mobile	151	36	1,004
Savannah	2,940	4,311	1,881
Charleston	614	597	..
Wilmington	1,752	1,412	108
Norfolk	1,764	884	435

Total port receipts, 21,123 bales, against 21,957 same day last year.

RECEIPTS AT PRINCIPAL INTERIOR POINTS.

	Yesterday.	Last Week.	Last Year.
Augusta	1,647	272	556
Memphis	593	1,932	1,215
St. Louis...........	494	1,820	126
Houston	6,481	2,798	2,533

ESTIMATED RECEIPTS.

	Today.	Last Week.	Last Year.
Galveston	....5,000 to 6,000	5,378	2,267
New Orleans	..4,400 to 5,000	2,996	5,902

Total exports yesterday, 30,594 bales; so far this season, 7,318,796 bales, against 8,283,140 same period last year.

SPOT MARKETS.

Sales.		Price Middling.	Stocks 1915.	Stocks 1914.
1,050	New Orleans...	9.25	319,286	158,914
25	Mobile	9.13	24,421	19,481
645	Savannah	9½	110,750	60,991
50	Galveston	9.80	346,413	234,405
..	Wilmington ..	9½	42,949	19,386
..	Norfolk	9.38	60,888	36,416
902	Augusta	9.43	115,279	39,043
950	Memphis	9.37	141,571	74,719
902	St. Louis......	9.43	31,550	29,470
883	Houston	9.75	118,026	95,181

The Liverpool market opened easier. There was a dull business in spot cotton, with middling 9 points decline at 5.50d. Sales, 6,000. Receipts, 8,000 bales, including 4,100 American. Closed steady.

RAILWAY EQUIPMENT BONDS.

The following are quoted on a percentage basis:

Name.	Maturity.	Rate.	Bid.	Ask.
Atl. Coast Line..	1914-'23	4@ 4½	4.50	4.38
Balt. & Ohio......	1914-'23	4½	4.50	4.40
Buf., R. & Pitts.	1914-30	4½@5	4.60	4.40
Canadian Pac.....	1915-'28	4½	4.85	4.75
Car., Clinch. & O.	1915-'24	5	5.25	5.00
Ches. & Ohio......	1914-'24	4½	4.75	4.55
Chi. & N. W......	1914-'23	4½	4.45	4.25
Chi., Ind. & Lou.	1914-'23	4½	5.00	4.75
C., R. I. & P. Ry.	1915-'25	4½@5	7.25	5.75
C., S. L. & N. O..	1915-'24	5	4.70	4.60
C., C., C. & St. L.	1915-'29	5	5.05	4.90
Del. & Hudson....	1922	4½	4.45	4.35
Erie Railroad	1914-'23	4½@5	5.00	4.75
Hocking Valley ...	1914-'23	4 @5	4.80	4.60
Illinois Central ..	1914-'23	4½@5	4.52	4.45
Louis. & Nash....	1914-'23	5	4.45	4.30
Mo., K. & Tex....	1914-'23	5	5.65	5.25
Mo. Pacific	1914-'22	5	6.00	5.25
N. Y. Cent. Lines.	1915-'28	4½@5	4.95	4.80
Nor. & West......	1915-'24	4½	4.45	4.30
N. Y., N. H. & H.	1915-'28	6	4.95	4.75
Penn. G. Freight.	1914-'23	4 @4½	4.38	4.20
St. L., I. M. & So.	1914-'24	5	5.35	4.95
Seab. Air Line....	1914-'23	5	5.00	4.80
South. Railway ...	1914-'24	4½@5	4.85	4.65
South. Pacific	1914-'23	4½	4.50	4.40
Virginian Ry......	1914-'19	5	5.00	4.75

OUT-OF-TOWN MARKETS

BALTIMORE.

STOCKS.

Sales.		Open.	High.	Low.	Last.
2	Bank of Balt..	158	158	158	158
18	Cons. Coal....	94	95	94	95
150	Cons. Power..	106	106	106	106
400	Cosden	7	7	7	7
30	Fidelity & Dep.	139	139	139	139
5	Fidelity Trust.	302	302	302	302
57	Maryland Cas..	85	86	85	85½
5	Maryl'd Trust.	110½	110½	110½	110½
25	Mercantile Tr..	181	181	181	181
30	Mer.-Mech. B'k	29	29	29	29
5	Un. Rys. & El..	24⅛	24⅛	24⅛	24⅛
70	Wayland O. & G. 20 p. c. pf.	4½	4½	4½	4½
50	Va. Ry. & P..	35	35	35	35

BONDS.

		Open.	High.	Low.	Last.
$1,000	Ana. & P. 5s..	99⅞	99⅞	99⅞	99⅞
1,000	Central Ry. 5s.	104	104	104	104
1,000	Chi. C. Ry. 5s.	98½	98½	98½	98½
2,000	C. Rys. 1st 5s.	95⅝	95⅝	95⅝	95⅝
500	City Balt. 4s, W. L.	95¼	95¼	95¼	95¼
200	City Balt. 4s, '61 S. L....	95	95	95	95
1,900	City Balt 4s, '61, S. H....	95¼	95¼	95¼	95¼
1,000	C. Coal ref. 5s.	88½	88½	88½	88½
3,000	Cons. Coal 6s.	101	101	101	101
2,000	Cons. Gas 4½s.	94⅛	94⅛	94⅛	94⅛
1,100	Con. Pow. notes.	100	100	100	100
4,000	Fair. & Clark. Trac. 5s....	99⅞	99⅞	99⅞	99⅞
2,000	Florida So. 4s.	88½	88½	88½	88½
3,000	Ft. W. & Denver City 6s..	103	103	103	103
2,000	Ga., Car. & Nor. 5s.....	102¼	102¼	102¼	102¼
3,000	Ga. Southern & Florida 5s...	102	102	102	102
4,000	Hous. Oil d. o.	76	76	76	76
1,000	Un. Rys. & E. 1st 4s.....	81¼	81¼	81¼	81¼
3,000	Un. Rys. & E. income 4s...	61¼	61¼	61¼	61¼
100	Un. Rys. & E. funding 5s...	84	84	84	84

PHILADELPHIA.

STOCKS.

Sales.		Open.	High.	Low.	Last.
23	Am. Tel. & T..	122⅛	122⅛	122⅛	122⅛
1	Am. Gas	102⅞	102⅞	102⅞	102⅞
4	Am. Rys. pf....	98¼	98¼	98¼	98¼
2,400	Baldwin Loc....	55	55	54	54
1	Baldwin L. pf.	102	102	102	102
79	B. & S. Cp., t.c.	12½	12⅝	12¼	12¼
12	B. & S. Cp. pf.	40½	40½	40½	40½
17	Cambria Iron..	44	44	44	44
718	Cambria Steel..	50	50¼	50	50
20	Cal. Petro'm pf.	43	43	43	43
10	Elec. Stor. B...	52⅝	52⅝	52⅝	52⅝
200	Erie	28	28	28	28
100	Erie 2d pf.....	36	36	36	36
20	Gen. Asphalt...	27	27	27	27
35	Gen. Asp. pf..	66⅛	66⅛	66⅛	66⅛
29	Ins. Co., N. A.	21½	21½	21½	21½
5	Keystone T. pf.	68	68	68	68
633	Lake Superior..	7⅝	8	7¼	7⅜
151	Lehigh Nav....	74	74½	74	74½
5	Lehigh Valley.	71½	71½	71½	71½
15	L. V. Tran. pf.	30	30½	30	30
10	Northern Cent.	85	85	85	85
75	N. Y., O. & W.	31½	31½	31½	31½
613	Penn. R. R....	54¼	54½	54⅛	54 1-16
20	Penn. Salt Mfg.	95	95	95	95
50	Penn. S. M. pf.	55	55	55	55
300	Phil. Co	36	36	36	36
648	Phil. Electric..	24⅝	24⅝	24¼	24¼
695	P. R. T., t. c..	9	9	9	9
000	Ray. Con. Cop.	23	23⅛	22⅞	23⅛
40	Reading	74 3-16	74½	74 3-16	74¼
300	Studebaker	77	77	73⅞	73⅞
25	Union Traction.	34⅞	34⅞	34¾	34¾
190	U. G. Imp.....	84	84	84	84
6,266	U. S. Steel....	58¼	59¼	57⅝	58½
108	Westm'd Coal..	62¼	62¼	62⅛	62⅛

BONDS.

		Open.	High.	Low.	Last.
$1,000	Am. G. & E. 5s.	85¾	85¾	85¾	85¾
1,000	Beth. S. ref. 5s.	91¼	91¼	91¼	91¼
5,000	B. Loc. 1st 5s..	102⅞	102⅞	102⅞	102⅞
374	Cam. S. sp.,'16.	98	98	98	98
383	Cam. S. sp.,'17.	97	97	97	97
200	El. & Peo. 4s..	80	80	80	80
9,000	Inter. Rys. 4s.	58¾	58¾	58¾	58¾
16,000	L. N. con. 4½s.	99⅞	99⅞	99⅞	99⅞
4,000	L. V. gen. 4s..	89½	89½	89½	89½
5,000	L. V. Coal 5s..	104½	104½	104½	104½
63,000	P. R. R. con. 4½s, 1960	103⅞	103⅞	103½	103⅝
1,000	P. R. R. con. 4s, 1948	98⅛	98¼	98¼	98⅛
5,000	Phil. Co. 1st 5s.	99½	99½	99½	99½
78	Phil. Co. sp.,'16	96	96	96	96
92	Phil. Co. sp.,'18	93	93	93	93
3,000	Phil. Elec. 4s..	79	79	79	79
2,000	Phil. Elec. 5s..	101⅞	101⅞	101⅞	101⅞
100	Phil. Elec. 5s..	101⅝	101⅝	101⅝	101⅝
6,000	Read.-J. C. 4s.	93¼	93¼	93¼	93¼
7,000	S. Gas & E. 6s.	95	95	94	95
1,000	U. Rys. 4s, t. c.	74⅛	74⅛	74⅛	74⅛
400	Welsbach 5s...	90	90	90	90

PITTSBURGH.

STOCKS.

Sales		Open.	High.	Low.	Last.
20	Am. Sew. P..	20	20	19¾	19¾
11,034	Cruc. Steel...	23⅛	25¾	23¼	24½
881	Cruc. Steel pf.	86	87¾	86	87¼
30	Harb.-W. pfd.	99	99	99	99
25	LaBelle Iron..	32	32	32	32
120	Mfrs. L. & H.	47½	47½	47½	47½
100	Nat. Firp. pfd.	19½	19½	19½	19½
30	O. Fuel Sup..	41⅞	41⅞	41⅞	41⅞
70	Pitts. Brew...	6	6	6	6
100	Pitts. P. Gl...	105	105	105	105
425	Pure Oil	15	15	14¾	15
65	Union S. & S.	106	106	105¾	105¾
412	West. A. B...	134½	135	134½	134½
1,397	West. Elec....	49	51¾	49	51¾
44	West. E. pfd.	65¼	66	65¼	66

BONDS.

		Open.	High.	Low.	Last.
10,000	Pitts. C. deb..5s	95	95	95	95
3,000	West. E. conv.5s	98½	98½	98½	98½

CHICAGO.

STOCKS.

Sales.		Open.	High.	Low.	Last.
20	Booth Fish....	39	39	39	39
50	Booth Fish. pf.	78	78	78	78
160	Chicago P. T.	59⅝	60	59⅝	60
170	Chi. Ry. 2s...	24¼	24¼	24	24
10	Com. Edison....	135	135	135	135
100	Crucible Steel.	26	26	26	26
135	Dia. Match....	95	95½	95	95½
50	Ills. Brick.....	65⅝	65⅝	65⅝	65⅝
100	Kas. City Ry..	23	23	23	23
10	Mont. W. pf..	111⅜	111⅜	111⅜	111⅜
27	Peo. Gas......	118	118	118	118
7	Quaker O. pf.	107	107	107	107
150	Sears-Roebuck.	138½	138⅝	138½	138⅝
540	Stew'rt Warn'r	69½	69¼	68½	69
113	Swift	109½	109⅝	109½	109½
52	Union Carbide.	160	160	160	160

BONDS.

		Open.	High.	Low.	Last.
$2,000	Armour 4½s...	92½	92½	92½	92½
2,000	Com. Ed. 5s..	100¼	100¼	100¼	100¼
5,000	Cudahy 5s.....	100⅝	100⅝	100⅝	100⅝
3,000	Chi. Ry. pur. money 4s....	65½	65½	65½	65½
5,000	Chi Ry "A".	90	90	90	90
13,000	Swift	96	96	96	96

BOSTON.

MINING.

Sales.		Open.	High.	Low.	Last.
750	Adventure	2⅝	2⅞	2½	2⅞
215	Ahmeek	380	380	380	380
3,875	Alaska	35⅝	37⅝	35⅛	37
360	Algomah	3	3¼	3	3¼
590	Allouez	53	54	52	53½
545	Amal. Copper..	73⅞	75⅝	73½	74
7,915	American Zinc.	41½	43½	40½	43
199	Arizona Com..	7¼	7¼	6⅞	7¼
10,170	Butte & Sup...	65	68½	65	68
965	Cal. & Arizona.	68⅞	70	68⅞	70
63	Cal. & Hecla...	550	570	550	570
172	Centennial	20¼	21⅛	20¼	21⅛
100	Chino	44½	46	44½	46
100	Cliff Copper...	1½	1½	1½	1½
2,350	Copper Range.	54⅛	56⅛	53⅝	56⅛
185	Daly-West	3	3½	3	3½
1,112	East Butte....	12¼	13⅛	12¼	13
228	Franklin	10¼	11⅛	10½	11⅛
1,255	Granby	82½	85	82	85
940	Greene-Can. ..	31	31½	30	31½
69	Hancock	20	22	20	21
820	Indiana	8	8½	8	8½
100	Inspiration	31⅜	32⅛	31⅜	32⅛
50	Island Creek pf	89⅞	89⅞	89⅞	89⅞
150	Isle Royale....	27	28	27	28
15	Kerr Lake	5	5	4 11-16	4 11-16
200	Keweenaw	3¼	3¼	3¼	3¼
700	Lake	13½	14¼	13	14
60	La Salle	6½	7	6½	7
20	Mason Valley..	3⅝	3⅝	2⅞	3
1,010	Mass.	12⅞	12⅞	12¼	12½
400	Mayflower	6	6	5⅝	5⅝
150	Miami	25¼	26	25¼	26
100	Michigan	1⅞	1⅞	1⅞	1⅞
1,080	Mohawk	71	74	70	73
221	Nevada Con....	15¼	15½	15	15¼
2,370	New Arcadian..	10	10⅝	9⅝	10½
40	Nipissing	6⅛	6⅛	6⅛	6⅛
1,935	North Butte...	34	34⅝	33¼	34¼
355	North Lake....	3	3	3	3
10	Ojibway	3	3	3	3
235	Old Colony....	5	5⅛	5	5¼
260	Old Dominion..	52	53½	51½	53½
251	Osceola	82	84	82	84
350	Pond Creek....	16	16	16	16
275	Quincy	81	85½	81	84
105	Ray Con.......	22⅞	23⅜	22¼	23
25	Santa Fe	2¼	2¼	2¼	2¼
600	Shannon	9	9	8⅝	9
530	Shattuck	28	28½	28	28½
520	St. Mary's L...	56	58	56	57
1,030	Sup. & Boston.	3⅞	4	3	3⅞
1,175	Superior	33½	34¼	33⅜	33⅜
20	Tamarack	38½	38¾	38½	38½
230	Trinity	6	6	5⅞	6
140	Tuolumne	40c	40c	40c	40c
3,485	U. S. Smelting.	38½	38⅝	36¾	38½
244	U. S. Smelt. pf	46½	46⅝	46	46½
100	Utah Apex	3¼	3⅜	3⅛	3⅛
295	Utah Con......	12½	13	12½	12¾
1,430	Utah Copper...	65⅝	67¾	65¾	66½
300	Victoria	3	3¼	3	3
252	Wolverine	62	62⅝	61	62½

RAILROADS.

		Open.	High.	Low.	Last.
46	Bos. & Alb....	182	182	182	182
40	Boston Elev..	82	82	82	82
688	Bos. & Maine.	35	37	35	36¾
44	Bos. & Me. pf.	46	46	46	46
16	Fitchburg pf..	69⅝	69⅝	69½	69½
14	Maine Central	99	99	99	99
10	K. C. South...	27	27	27	27
38	Mass. Elec....	6½	6½	6½	6½
10	Mass. El. pf..	41¾	41¾	41¾	41¾
323	N.Y.,N.H.&H..	66½	68½	66½	68¼
20	W. End St. R.	64¾	65	64¾	65

MISCELLANEOUS.

		Open.	High.	Low.	Last.
55	A. A. Ch. pf..	92½	92½	92½	92½
20	Am. P. Ser.pf.	16	16½	16	16½
35	Am. Sugar....	110¼	110½	110¼	110½
48	Am. Sugar pf.	115	115	114½	114½
312	Am. T. & T..	122	122⅞	122	122½
70	Am. Wool pf..	89	89	87½	87½
83	A., G. & W. I.	9½	9½	9	9
545	A.,G.& W.I.pf.	20	20	20	20
1,112	E. Bos. Land.	12½	13⅛	12½	13
17	Edison	241	241	241	241
18	Gen. Electric..	157¼	158	157¼	158
10	Mass. Gas....	82¼	82¼	82¼	82¼
21	Pullman	159	159	159	159
60	Reece Button.	16¾	16¾	16½	16½
79	Swift & Co....	109¼	109¼	109¼	109¼
298	Torrington ...	34	35	34	34½
100	Torrington pf.	28¼	28¼	28¼	28¼
259	United Fruit..	140	140½	139½	140½
2,710	United Shoe..	61½	61½	58⅞	59⅞
60	Un. Shoe pf..	28¾	28¾	28¾	28¾
1,140	U. S. Steel....	58	59⅝	57	58⅝
198	West. Union..	68	69½	68	69⅛

BONDS.

		Open.	High.	Low.	Last.
$2,000	A. T. & T. 4s.	88⅞	88⅞	88⅞	88⅞
7,000	A.,G. & W.I.5s	68	68½	68	68½
3,000	Miss. R. P. 5s	73	73	73	73

THE CITY'S FINANCIAL OPERATIONS.

Temporary Financing, April 26 to 30, 1915.

Cash Action.	Corporate Stock Notes.	Revenue Bonds and Bills.	Special Revenue Bonds.
Outstanding April 24................	$61,928,247.70	$94,278,790.04	$7,835,925.00
Net increase	....	5,500,000.00	....
Outstanding April 30................	$61,928,247.70	$99,778,790.04	$7,835,925.00
Cash balance April 30................	5,305,622.69		
Net obligation	$56,623,625.01		

$4,260,000

Little River Drainage District
State of Missouri

5½% Gold Coupon Bonds
DUE SERIALLY 1919 TO 1933

Prices to yield 6%

These bonds being a municipal obligation are exempt from Federal Income Tax and do not have to be included in Income Tax returns.

They are also a legal investment in Missouri for all Trust Funds, State School Funds, and Insurance Companies doing business within the State and are acceptable as security for State Moneys and for Deposit by Trust Companies with the State.

Detailed circular on application

Estabrook & Co.
Members { New York Stock Exchange / Boston Stock Exchange
24 Broad Street - - - - - New York

Series No. 11.

The Pacific Gas & Electric Co.
First Preferred Stock

is issued by the Company which has the contract for supplying gas and electricity to the Panama Pacific Exposition. The increased earnings that should come as a result of that business are being reflected in the statements issued by the Company. The serving of this great Exposition, which is a large community in itself, would have been a difficult undertaking for any company. The officials of the Exposition pay high tribute to the Pacific Gas & Electric management for their promptness and efficiency in installing gas and electricity for the Fair.

Send for the new description of the Pacific Gas & Electric Company first preferred stock.

JOHN NICKERSON, JR.
60 Broadway, New York, N. Y. 300 N. Broadway, St. Louis, Mo.

TAX EXEMPT IN NEW YORK STATE **$900,000**

Northern New York Power Corporation
(Niagara, Lockport and Ontario Power Company, Lessee)

First Mortgage 6% Serial Bonds

Dated January 1, 1915. Due serially, January 1, 1917 to January 1, 1940. Optional at the following prices with accrued interest: 1917 to 1922 maturities 101.50, 1923 to 1928 maturities 102.50, 1929 to 1934 maturities 103.50, 1935 to 1940 maturities 104.50. Semi-annual interest, January 1 and July 1, payable at the Metropolitan Trust Company, New York City, Trustee, without deduction with respect to the normal Federal Income Tax. $500 and $1,000 Coupon Bonds with privilege of registration as to principal.

Capitalization

	Authorized	Issued
Capital Stock	$500,000	$500,000
First Mortgage 6% Serial Bonds .	2,500,000	900,000

The remaining $1,600,000 bonds due January 1, 1955, to bear interest at not exceeding 6% per annum, may only be issued for not exceeding in par value 80% of the actual and reasonable cost of extensions, additions or improvements or for refunding all but no part of these $900,000 bonds at any time outstanding.

Maturities

$15,000 due 1917	$30,000 due 1923	$40,000 due 1929	$50,000 due 1935
20,000 due 1918	30,000 due 1924	40,000 due 1930	50,000 due 1936
25,000 due 1919	30,000 due 1925	40,000 due 1931	50,000 due 1937
25,000 due 1920	35,000 due 1926	45,000 due 1932	55,000 due 1938
25,000 due 1921	35,000 due 1927	45,000 due 1933	55,000 due 1939
25,000 due 1922	35,000 due 1928	45,000 due 1934	55,000 due 1940

Price 100.50 and interest for all maturities

The Northern New York Power Corporation is completing a hydro-electric development of 12,000 horse-power on the Oswego River about thirty miles from Syracuse. These bonds are secured by first mortgage on this property at the very low rate of $75 per h. p.

Lease

The Company has executed a lease, with the Niagara, Lockport & Ontario Power Company, extending to December 31, 1940. Under the terms of this lease, the lessee covenants to pay an average net rental of approximately $120,000 a year. This lease has been deposited with the Trustee as additional security for these bonds. It is estimated that these rental payments will exceed by more than $1,200,000 the interest charges and the payments required to retire all now outstanding bonds.

Guarantee

All of the capital stock of the Northern New York Power Corporation is owned, and these bonds are guaranteed as to principal and interest by endorsement, by the Columbia Mills, Inc. The average surplus earnings of the guarantor, augmented by the average net rental payments amount to over $400,000 a year, or more than eleven times the average interest on these bonds and sufficient to pay the entire principal and interest in three years.

Equity

This property has been valued by the Public Service Commission, Second District, State of New York, for capitalization purposes at $1,498,000, which is $598,000 or over 65% above the par value of all outstanding bonds.

The Stone & Webster Engineering Corporation has investigated this property in our behalf.

E. H. ROLLINS & SONS
43 Exchange Place, New York
Boston Philadelphia Chicago Denver San Francisco Los Angeles London

We Deal in

J. G. McCRORY COMPANY
When Issued

SIEGEL & CO.
TELEPHONES BROAD 3354-3355.
40 Broad St., N. Y.

W. N. Coler & Co.
INVESTMENTS
43 Cedar Street, N. Y.
New York City and Other Municipal Bonds.

MEGARGEL & Co.
Investment Bonds
35 Pine Street New York

Dominick Bros. & Co.
49 Wall Street
Telephone 6570 Hanover

PUBLIC NOTICES.

THE AETNA NATIONAL BANK, LOCATED at Hartford, in the State of Connecticut, is closing its affairs. All note holders and other creditors of the association are therefore hereby notified to present the notes and other claims for payment.
Dated at Hartford, Conn., April 26, 1915.
H. T. HOLT, Cashier.

FINANCIAL.

Chicago, Burlington & Quincy R. R. Co.

WANTED FOR SINKING FUND
C. B. & Q. Nebraska Extension
FOUR PER CENT. BONDS

As provided in the Trust Mortgage of the Chicago, Burlington and Quincy Railroad Company, dated May 2, 1887, the sum of

$294,410

Two Hundred and Ninety-four Thousand Four Hundred and Ten Dollars has been set apart for the purchase for sinking fund purposes of Chicago, Burlington and Quincy R. R. Co.'s Nebraska Extension 4 per cent. bonds, due May 1, 1927, at the lowest price not to exceed 110 per cent. and accrued interest.

Sealed proposals to sell said Bonds, indorsed "Proposals of C., B. & Q. Nebraska Extension Bonds," will be received by The New England Trust Company, Trustee, 135 Devonshire St., Boston, Mass., until Tuesday, May 18, 1915, at 12 o'clock M., when the bids will be opened and the accepted bids will be declared.

Accepted bonds are to be delivered to and paid for by the Chicago, Burlington and Quincy Railroad Co. at its office, Sears Building, Boston, Mass., and interest on such bonds will cease May 19, 1915.

E. B. O'CONNOR,
Boston, May 1, 1915. Cashier.

To Holders of
ROGERS-BROWN IRON COMPANY
First and Refunding Mortgage 5% Serial Gold Bonds.

Bankers Trust Company, as Trustee under First and Refunding Mortgage of Rogers-Brown Iron Company, dated January 3, 1910, (securing the above mentioned bonds) and Mortgage, dated April 22, 1910, supplemental thereto, hereby gives notice that pursuant to the provisions of Section 2 of Article Fourth of said First and Refunding Mortgage, the following bonds secured thereby are hereby called for redemption, at the office of said Trustee, at 16 Wall Street, Borough of Manhattan, City of New York, on July 1st, 1915, at 102½ per cent. of their principal amount, with interest to July 1st, 1915:

Series	Number	Series	Number	Series	Number
G	171	N	162	R	194
I	..	O	172	S	4
I	73	P	110	T	43
I	139	P	155	U	11
L	141	Q	175	U	44
M	173	Q	199	W	203
		R	76	X	164

Pursuant to the terms of such First and Refunding Mortgage interest on such bonds will cease on July 1, 1915.

Bankers Trust Company, Trustee,
By H. F. WILSON, JR.,
Assistant Secretary.
May 3, 1915.

ENRIQUE LANDREN OTERO,
Mayor of Arecibo, P. R.
CITY OF ARECIBO, P. R.
Coupons No. 27, due July 1st, 1915, of the outstanding 6% Bonds of 1902, will be paid on and after that date upon presentation at the office of Muller, Schall & Co., No. 45 William St., New York City.
ENRIQUE LANDREN OTERO,
Mayor of Arecibo, P. R.

THE CITY OF ARECIBO, P. R.—UNDER ordinance of the Municipal Council, dated March 25th, 1915, will redeem at par on and after July 1st, 1915, at the office of Muller, Schall & Co., 45 William St., New York City, $10,000 of its 6% Bonds of 1902, Numbers 79 to 88, inclusive. Interest on said bonds will cease on July 1st, 1915.

FINANCIAL.

MONTANA WATER COMPANY.

Montana Water Company, a New Jersey corporation, hereby gives notice to the holders of all the First Mortgage Six Per Cent. Sinking Fund Gold Bonds of the Montana Water Company outstanding under its mortgage to Bankers Trust Company, as Trustee, dated December 10, 1908, that the Montana Water Company will redeem, as provided in Article IV. of said mortgage, all of said bonds on June 1, 1915, at the office of said Trustee, Bankers Trust Company, 16 Wall Street, New York City, at 110 per cent. of the par value thereof, together with accrued interest thereon to such date of redemption. After such redemption date said bonds will cease to bear interest and coupons for interest subsequent to such date will be void, and such bonds will cease to be entitled to the lien of said mortgage.

United States Treasury decision requires that Federal Income Tax Ownership Certificates for the amount of accrued interest must accompany such bonds when presented for payment.

MONTANA WATER COMPANY.
Dated April 24, 1915.

TO THE HOLDERS OF FIRST MORTGAGE 5% BONDS of the COLUMBIA GAS & ELECTRIC COMPANY, due January 1, 1927:

Notice is hereby given that sealed proposals for the sale of bonds of the above mentioned company under the mortgage from said company to the undersigned, as successor trustee, for account of the sinking fund, to the extent of Ninety-five Thousand Four and 95-100 Dollars, ($95,004.95) will be received at the office of the undersigned, Trust Department, 60 Broadway, New York City, on or before May 26, 1915, at 12:00 o'clock noon, in accordance with the terms of said mortgage.

No proposals will be accepted at a price greater than par and accrued interest, and the right is reserved by the undersigned to reject any and all proposals. Bonds accepted must be delivered on May 27th or security furnished that day if required, that delivery will be made within ten days.

Dated, New York, April 21, 1915.
COLUMBIA TRUST COMPANY, Successor Trustee.
By GEORGE E. WARREN, Trust Officer.

J. K. Rice, Jr. & Co. Will Buy

50 Aetna Explosives Com. Stock
100 American Chicle Pfd. Stock
500 Car Lighting & Power Stock
10 Continental Insurance Stock
25 Du Pont Powder Com. Stock
100 Du Pont Powder Pfd. Stock
25 E. W. Bliss Com. Stock
100 Hercules Powder Com. Stock
15 Home Insurance Stock
100 Ingersoll-Rand Com. Stock
25 National Fuel Gas Stock
25 Yale & Towne Mfg. Stock

J. K. Rice, Jr. & Co. Will Sell

50 Aetna Explosives Com. Stock
100 American Chicle Com. & Pfd. Stk.
50 Du Pont Powder Com. Stock
100 General Bak'g Com. & Pfd. Stock
25 Hanover Insurance Stock
50 Hercules Powder Com. Stock
25 International Nickel Com. Stock
25 National Fuel Gas Stock
40 Phelps Dodge & Co. Stock
100 Westmoreland Coal Stock
100 White Rock Min. Springs Pfd. Stk.
12 Winchester Repeating Arms Stock

J.K. Rice, Jr. & Co.

Phones 4001 to 4010 John. 36 Wall St., N. Y.

We Will Sell

Wilcox & Gibbs Sewing Mach.
Colorado Yule Marble 2nd
Stand. Oilcloth Pfd. "B"
New Jersey Zinc
Int'l Nickel Common
Am. Bank Note Pfd.
Am. Typefounders Pfd.
Childs (Restaurant) Pfd.
Safety Car Htg. & Ltg. Co.

TOBEY & KIRK

Members New York Stock Exchange
25 BROAD ST. NEW YORK.
Phone, 4295-6-7-8-9 Broad

STANDARD OIL

WE WILL BUY	WE WILL SELL
25 Buckeye Pipe L.	25 Continental Oil
25 Northern Pipe L.	25 Galena Sig. Com.
25 Prairie Oil & Gas	50 Prairie Pipe Line
25 Solar Refining	25 Southern P. L.
25 South Penn Oil	50 S. O. of New York
25 S. O. of Kentucky	25 Vacuum Oil

CARL H. PFORZHEIMER & CO.
Dealers in Standard Oil Securities.
Phone 4860-1-2-3-4 Broad. 25 BROAD ST., N.Y.

Wanted
100 Bucyrus Co. Pfd.
CHAS. H. JONES & CO.
20 Broad St. New York
Telephone 9140 Rector. Cable "Orientment."

Wanted
Amer. Graphaphone Common
Gilbert Eliott & Co
27 Pine St., N. Y. Tel. John 6210

Amer. Piano
COM. & PFD.
Geo. H. Burr & Co.
Commercial Paper & Investment Securities
Private Telephone to Boston
14 Wall Street. Tel. 8740 Rector. New York.

We Will Buy & Sell
Niles-Bement-Pond
Com. & Pfd.
GWYNNE BROTHERS
Public Utility & Unlisted Securities
25 Broad St., N. Y. Phone 3232 Broad.

Hercules Powder
Du Pont Powder
Tenn.Ry.Lt.&Pw.Pfd.
Standard Screw
C.C.Kerr & Co.
15 Wall St., N. Y. Phone 2622 Rector

Morgan & Finlay
Am. Power & Light Com.
Chalmers Motor Stocks
Hale & Kilburn Stocks
Savage Arms Co.
Syra., Lake Shore & Nor. 5s
Phila. & Western Ry. Stocks
115 Broadway Tel. Rector 9272

CANADIAN MUNICIPALS
Yielding 4% to 6%.
N. B. Stark & Co.,
52 Broadway, New York
Montreal Toronto Boston London

We Have Orders In
Western Power
Com. & Pfd.
Williams, Dunbar & Coleman
60 Wall St. Phone 5980 Hanover. N. Y.

Aetna Explosives Com. & Pfd.
Home Insurance Co.
Sulzberger & Sons Pfd.
Niles-Bement-Pond Com. & Pfd.
John Burnham & Co.
Private Wire to All Markets.
115 Broadway. Tel. Rector 9876. New York.

Atlas Powder Preferred
(If, when and as issued)
Atlas Powder Rights
Bought and Sold
Wheatley, Matchett & Co
Phone 9710 Rector. 120 Broadway

The Mechanics & Metals National Bank
Of the City of New York,
20 NASSAU STREET
Capital, Surplus and Profits, $14,000,000.
Deposits over $112,000,000.00

COLUMBIA TRUST COMPANY
CAPITAL $2,000,000
SURPLUS $7,000,000

HARRIMAN NATIONAL BANK
Fifth Avenue & Forty-fourth St.
New York
BANKING HOURS FROM 8 A. M. TO 8 P. M.
SAFE DEPOSIT VAULTS 8 A. M. TO MIDNIGHT

OUTSIDE SECURITIES

An Advance of 13 Points in Prairie Oil & Gas the Market Feature.

Transactions in the outside security market yesterday amounted to 178,565 shares of stock and $72,400 of bonds. The sales of stocks were divided as follows: Industrials, 35,970; railroads, 1,000; oils, 2,005, and mining, 139,590. The range of prices in all issues in which transactions were recorded was:

INDUSTRIALS.

Shares.		Open.	High.	Low.	Last.
5,070	Am. Zinc	42	43½	41⅜	43½
150	†Elec. Boat	76	80	*76	80
110	†Elec. Boat pf.	100¼	102	*100¼	102
4,000	Emer. Phon.	11¾	12½	11¾	12½
100	In.-Mer. M. pf.	5¾	5¾	5¾	5¾
685	†Inter. Motors.	13⅞	13⅞	11¾	12¼
100	†Inter. M. pf.	28	28	28	28
10	†Inter. Nickel.	145	145	145	145
3,200	Inter. Petrol.	9½	9⅞	9½	9⅞
10	Kelly Sp. Tire.	136	136	136	136
10	Kelly S. Tire n 1st pf.	84	84	84	84
100	Man. Transit.	15/16	15/16	15/16	15/16
25	J. McCrorey	50	50	50	50
500	†Pyrene M. Co.	9½	9⅝	9½	9½
1,000	Cor. of R. & H.	7⅞	7⅞	7⅞	7⅞
200	Sterling Gum.	3 1/16	3 1/16	3 1/16	3 1/16
7,400	U. C. S., n.	10¼	10¼	9⅝	9¾
500	Un. C. Stores pf., n.	11¾	11¾	11¾	11¾
8,700	Un. Pr. Shar.	3 7/16	3 7/16	3¼	3¼
100	Wayl. O. & G.	3	3	3	3
4,000	†World Film	4	4⅛	3⅞	3⅞

STANDARD OIL SUBSIDIARIES.

		High.	Low.	Last.	Net Ch'ge.
700	Anglo-Am. Oil.	18⅛	18	18	— ⅛
5	Atlantic Ref.	590	590	590	+ 5
56	Colonial Oil.	150	135	145	— 7
10	Eureka P. L.	230	230	230	+ 3
150	Illinois P. L.	134	133	133½	— ½
35	Nat. Transit.	33½	33	33½	— ½
10	N. Y. Transit.	212	212	212	+ 2
50	Northern P. L.	99	98	98	+ 1
75	Ohio Oil	143½	143	143	+ 1½
5	Penn.-M. Fuel.	63	63	63	— 2
75	Pierce Oil	12⅞	12½	12⅞	+ ⅜
425	Prairie O. & G.	316	299	312	+13
75	Prairie P. L.	140	137	139½	+ 2
87	So. Penn Oil	295	288	293	+ 5
55	S. Oil of Cal.	300	298	300	+ 2
70	S. Oil of Ind.	441	435	437	— 1
32	S. Oil of N. J.	411	409	410	— 1
65	S. Oil of N. Y.	191	188	190½	+ ½
15	Union Tank L.	82½	82½	82½	..
10	Vacuum Oil	224	224	224	— 3

RAILROADS.

Sales.		Open.	High.	Low.	Last.
100	Interb.Con.,w.i.	25	25	25	25
700	Int.Con.pf.,w.i.	75	76	75	76
200	Wabash pf., (b)	26½	27	26½	27

MINING STOCKS.

3,100	†Alas. Jun.,w.i.	15⅛	15⅜	15	15⅛
4,300	†Alta-Consol	83	83	78	83
10,000	†Atlanta	38	39	36½	37
200	Beaver Con	39	39	39	39
2,800	*†Big Cot'nw'd.	12	12	12	12
3,500	†Booth	47	47	46	46
1,300	Braden Copper.	8¼	8¼	8⅛	8¼
250	Butte & Super.	66	68	66	68
200	Canada Copper.	1⅛	1⅛	1⅛	1⅛
60	*Caribou Cobalt	50	50	50	50
7,550	Cashboy	7	8	6½	6½
4,100	†Chile Cop.,w.i.	20⅜	20⅞	20⅜	20⅜
4,300	Con.Ariz.Smelt.	13/16	13/16	¾	¾
500	*C. O.D.Consol.	6	6	6	6
850	Con. Cop.Mines	2⅜	2⅜	1⅞	2
200	Con. Nev.-Utah	⅝	⅝	⅝	⅝
1,000	*†Dia.Blk.Butte, asst. paid	3	3	3	3
410	Dome Mines	11¾	13	11¾	13
2,000	Ely Consol	10	10	10	10
1,700	†Emma Copper.	36	36	34	36
1,600	Florence	55	55	52	52
600	†Gen. Val. Cop.	41	41	41	41
100	Goldfield Con.	1½	1⅝	1½	1⅝
7,500	†Goldf'd Merg.	28	28	27	27½
70	Greene-Cananea	31½	31½	30½	30½
8,100	*Great Bend	11	12	10	10
1,000	*Iron Blossom.	68	69	68	69
7,800	Jumbo Ext	1 5/16	1 5/16	1 3/16	1 3/16
500	Kerr Lake	4 11/16	4 11/16	4 11/16	4 11/16
4,500	†Kewanas	16	16	15	15
1,200	La Rose Con.	9/16		½	½
500	*Lone Star	8	8	8	8
1,500	*Nevada Hills.	24	24	23	23
255	N. Utah Bing.	1 1/16	1 1/16	1⅜	1 1/16
1,500	*North Star	21	21	20	20
3,600	*†Oro	10	10	10	10
1,000	†Sand. Kend.	10	10	10	10
1,800	*†Sells	33	33	33	33
3,400	*†Silver Pick.	10	10	9	9
1,500	Stewart	1¾	1 13/16	1⅝	1¾
6,400	*Sup. Min. Co.	21	22	21	22
500	*Temiskaming.	37	37	37	37
270	Ton. Belmont.	4 7/16	4 7/16	4⅜	4⅜
9,500	*Ton Cash Boy	7	7	6½	6½
3,700	*Ton. J. But.	82	85	82	83
275	Ton. Ext.	3 7/16	3 7/16	3½	3 7/16
2,500	*Ton. Merger.	39	39	38	38
200	Ton. Mining.	7¼	7⅜	7¼	7⅜
400	*Ton. Mizpah.	26	28	26	28
200	Ton. Nev.	7¼	7⅜	7¼	7⅜
1,000	*Ton. Res. Ed.	13	13	13	13
4,000	Tri-Bullion	¼	¼	¼	¼
700	Tuarosa	1/16	1/16	1/16	1/16
3,500	*†Wasatch	1⅛	1¼	1⅛	1¼
3,900	W. E. Con.	84	84	80	81
5,600	*W. E. Ext.	6	6	5	5½

BONDS.

$65,000	†Chile Cop.7s.	116¾	117½	116½	117
400	Pierce Oil 6s.	80	80	80	80
7,000	W. P. 5s flat.	34½	34½	34	34

*Sell cents per share. †Unlisted.

Note.—Not reported Monday, 5 shares of S. O. of Ohio at 432.

* * *

Bid and asked quotations of issues not traded in compared with those of previous day:

INDUSTRIALS.

	May 4. Bid.	May 4. Asked.	May 3. Bid.	May 3. Asked.
Am. Thrift Soc. pf., when issued	1 1/16	1⅛	1 1/16	1⅛
British-Am. Tob. Co., ordinary	17	17½	17	17½
British-Am. Tob. Co., ordinary bearer	18	18½	18	18½
Fisk Tire	64	66	64	66
Kelly Spr'gfield Tire, new, 2d pf.	130	140	130	140
Leh. Val. C. S. Co.	165	170	165	170
Manhattan Transit	⅞	1	⅞	1
Marconi of America	2½	2¾	2½	2¾
N. Y. Transportation	13	14	14	14½
Riker & Heg., new	5½	6	5⅞	6⅛
Savoy Oil	5	6	..	..
Tobacco Products	56	57½	55½	57½
Un. Cigar S. pf., new.	11¾	12	11¾	12
United Cig. Stores Co. of America	102	104	102	104
Wayland Oil & Gas	2⅞	3¼	2⅞	3¼
RAILROADS.				
Wabash, w. i.	13½	14¼	13½	13⅞
Wabash pf., (a)	49	52	49	50
MINING STOCKS.				
C. O. D. Con.	5½	6	6	6½
McKinley-Darragh	30	32	30	32
Nipissing Mines Co.	6	6⅛	6	6⅛
Standard Silver-Lead.	1 3/16	1 11/16	1½	1⅝
Tuolumne Copper	7/16	½	7/16	½
White Knob Cop. pf.	1¼	1⅜	1¼	1½
Yukon Gold Mines	2¾	3	2¾	3
BOND.				
Calaveras 6s	200	210	200	210

SHORT TERM NOTES.

Security.	Rate.	Due.	Bid.	Ask.	Yield.
Am. Locom.	5	July, 1915	100⅛	100⅜	2.75
A. T. & T. s.	5	Apr., 1916	100¾	100⅞	4.10
Am. Tob. sc.	6	Sep., 1915	100¾	101⅛	2.65
Ana. Copper.	5	Mar., 1917	100	100⅛	4.90
Argen. Gov.	6	Dec.15,'15	100⅞	101¼	4.20
Argen. Gov.	6	Dec.15,'16	99½	100	6.00
Argen. Gov.	6	Dec.15,'17	99¼	100	6.00
Balt. & Ohio.	4½	June, 1917	99¼	99½	4.75
Balt. & Ohio.	4½	June, 1918	98⅝	98⅞	4.95
Beth. Steel	5	June11,'15	100⅛	100⅜	2.75
Brook. R. T.	5	July, 1918	100	100¼	4.95
Canadian Pac.	6	Mar. 2,'24	103¼	103¾	5.50
Ches. & Ohio.	5	June, 1919	91⅞	92¼	7.40
C. & W. Ind.	5	Sep., 1915	100⅛	100⅜	3.85
Chi. E. Rys.	5	July, 1916	96	96¾	7.75
City of Mont.	5	Dec., 1917	99	100	5.00
Cons. Pow. Co.	6	May 1,'17	97½	99	6.50
C. P. R. & L.	6	May, 1918	99¾	100¼	5.98
Con. G., Balt.	5	Mar., 1917	100	100¼	4.98
Erie R. R.	5	Apr., 1916	99	99¼	5.75
Erie R. R.	5	Oct., 1915	100⅛	100⅞	2.90
Erie R. R.	5½	Apr., 1917	99	99¼	5.90
Gen. Motors.	6	Oct., 1915	101⅛	101⅝	2.70
Gen. Rubber.	4½	July, 1915	100⅛	100⅜	2.80
Gov. of Switz.	5	Mar., 1916	99⅞	100¼	4.85
Gov. of Switz.	5	Mar., 1918	97⅛	97⅝	5.95
Gov. of Switz.	5	Mar., 1920	96⅞	97¼	5.65
Hav. El. Ry.	6	June, 1915	99⅝	99⅞	6.25
Hocking Val.	6	Nov., 1915	100⅞	101⅛	3.75
Int. Harv.	5	Feb.15,'18	99⅞	99⅞	5.10
Lack. Steel	5	Mar., 1917	97½	98	7.00
L. S. & M. S.	5	Sep., 1915	100⅛	100⅜	2.75
L. S. & M. S.	5	Dec., 1915	100⅜	100⅞	3.50
Louis. G. & E.	6	Apr., 1918	97	98¼	6.55
Mich. Ry.	6	June, 1919	99¼	100	6.00
Minn. G. E.	6	June, 1917	100	101	5.50
Mo. Pacific.	6	June, 1915	90	94	..
Mon. T. & P.	6	Apr., 1917	99¼	100	6.00
N. Eng. Nav.	6	May, 1917	96⅞	97¼	7.50
Nor. States P.	6	June, 1917	97	99	6.40
N. Y. Cent.	5	Sep.15,'15	100½	100⅝	3.00
N. Y. Cent.	5	Oct., 1915	100⅜	100⅝	2.90
N.Y.,N.H.& H.	5	May, 1916	99⅞	100	5.00
Pac. G. & El.	5	Dec.15,'15	100¼	100½	4.20
P. R. R. cv.	3½	Oct., 1915	100	100¼	2.90
P. S. C., N. J.	5	Mar., 1916	100	100¼	4.70
Sea. Air Line.	5	Mar., 1916	99⅞	100⅛	4.85
Southern Ry.	5	Feb., 1916	99⅞	100⅜	4.85
Southern Ry.	5	Mar., 1917	98⅞	99¼	5.55
Sulz. & Sons.	6	June, 1916	99⅞	100	6.00
U. S. Smelt.	5	June, 1918	96	97¼	6.25
Union Typew.	5	Jan.15,'16	96⅞	98⅛	7.00
United Fruit.	6	May, 1917	101⅛	102	5.00
United Fruit.	5	May, 1918	98⅜	98¾	5.25
Utah Co.	6	Apr., 1917	98½	100	6.00
West. P. Trac.	6	Mar., 1917	96	99	6.50
West. Power.	6	July, 1915	100⅛	100⅜	3.00
West. Power.	6	Mar., 1917	98	99	6.50
W. S. G. & E.	6	Oct., 1917	97	98¼	6.75

THE TREASURY STATEMENT.

Special to The New York Times.

WASHINGTON, May 4.—Receipts and expenditures:

	May 3.	Month.	Fiscal Year.
Customs	$440,327	$852,526	$175,144,062
Int. rev. (ord.)	876,291	2,000,706	272,712,563
Cor. & inc. tax	135,502	225,002	13,541,894
Miscellaneous	172,925	399,855	57,956,722
Total rects	1,625,136	3,478,089	519,355,183
Expenditures	1,866,623	6,220,245	624,313,891
Deficit	241,486	2,742,156	104,958,708

BUY $65,000,000 BONDS.

Kuhn, Loeb & Co. Take New Issue of the Pennsylvania Railroad.

The Pennsylvania Railroad is to meet the balance of $87,827,000 of convertible bonds maturing next October with the proceeds of a sale of $65,000,000 of new general mortgage 4½ per cent. bonds. The sale of this block, the first to be issued under the company's new mortgage, to Kuhn, Loeb & Co., was confirmed yesterday.

With the proceeds of $49,000,000 of consolidated mortgage bonds sold some weeks ago, the Pennsylvania will have provided itself with close to $114,000,000 of money this year. After taking care of the $87,827,000 of convertibles sold ten years ago and due Oct. 1 the company will have left approximately $25,000,000 of new capital for improvements and equipment purchases. The retirement of the convertibles involves an increase of 1 per cent. in the Pennsylvania's interest charges, the old bonds bearing only 3½ per cent. President Rea said yesterday that this sale would take care of the Pennsylvania's financing for the balance of the year 1915.

A great deal of interest was manifested in bond circles over the probable reception which will be given the new 4½s by the investing public. It is expected that the offering price will be par, or a shade better, making the yield a full 4½ per cent., and the popularity of the Pennsylvania's bonds with investors was taken as a practical guarantee of the quick distribution of even such a large block. In any event, before the bankers had sent out the customary invitations to houses which share underwriting risks with Kuhn, Loeb & Co., a considerable number of applications for allotments of the new issue were received. The underwriting commission will be 2½ per cent., or $1,625,000, and if the bankers realize any profit above this sum it is to be divided equally with the railroad.

The new indenture under which the Pennsylvania plans to care for its financing for a long period to come is not a closed mortgage, but is limited only by the amount of stock outstanding. At the present time this is $500,000,000. There is outstanding a total of $250,000,000 of underlying mortgage bonds which are to be refunded through the general mortgage, making the maximum addition to the funded debt now possible under this mortgage about $250,000,000, so that with the sale just announced the company still has a margin of $185,000,000 for future sales under the new mortgage.

RAILROAD EARNINGS.

The railroads reporting so far for the fourth week of April show these aggregated changes in gross earnings, those showing gains and those showing losses being stated separately:

Two roads	$1,538,171+	$18,272
Three roads	2,791,400—	828,800
Total (5 roads)	4,329,571—	810,528

ALABAMA GREAT SOUTHERN for March—

	1915.	1914.	1913.
Mileage	309	309	309
Gross	398,463	436,682	431,043
Net after taxes	81,915	63,521	84,776
9 mos. gross	3,557,836	4,133,760	3,920,992
Net after taxes	665,021	858,980	1,011,138

BANGOR & AROOSTOOK for March—

	1915.	1914.	Increase.
Gross	431,636	428,429	3,206
Net	217,397	211,417	5,981
Sur. after chgs.	112,326	101,315	11,011
9 mos. gross	2,813,376	2,775,262	30,113
Net	1,007,326	947,220	60,106
Sur. after chgs.	135,476	71,259	64,216

CINCINNATI, HAMILTON & DAYTON for March—

	1915.	1914.	Decrease.
Mileage	1,003	1,015	12
Gross	701,586	784,483	82,897
Def. aft. taxes.	12,875	15,201	2,326
9 mos. gross	7,195,879	7,540,546	344,667
Net after taxes	615,540	429,248	*186,292

*Increase.

CINCINNATI, NEW ORLEANS & TEXAS PACIFIC for March—

	1915.	1914.	1913.
Mileage	337	337	337
Gross	784,101	928,642	839,205
Net after taxes	213,983	225,793	212,520
9 mos. gross	7,048,360	8,245,285	7,900,254
Net after taxes	1,545,265	2,191,727	2,463,213

DULUTH, SOUTH SHORE & ATLANTIC for March—

	1915.	1914.	Decrease.
Gross	235,088	285,299	50,211
Net	54,764	78,624	23,860
Def. aft. chgs.	39,391	21,654	*17,737
9 mos. gross	2,174,160	2,662,809	488,649
Net	402,911	566,758	163,847
Def. aft. chgs.	412,960	346,146	*66,814

*Increase.

GREAT NORTHERN for March—

	1915.	1914.	1913.
Mileage	8,077	7,804	7,783
Gross	4,747,968	5,378,383	5,476,696
Net after taxes	1,554,611	1,388,585	1,329,192
9 mos. gross	52,688,891	59,483,471	58,766,648
Net aft. taxes	22,337,681	21,334,100	23,234,187

MOBILE & OHIO for March—

Mileage	1,122	1,122	1,114
Gross	927,936	1,074,203	1,081,109
Net after taxes	263,337	188,195	260,635
9 mos. gross	8,217,522	9,750,843	9,249,101
Net after taxes	1,882,079	1,809,891	2,218,722

MINERAL RANGE for March—

	1915.	1914.	Increase.
Gross	76,716	50,321	26,395
Net	25,308	13,652	11,656
Sur. aft. chgs.	12,709	709	12,000
9 mos. gross	603,206	311,821	291,385
Net	167,517	16,362	151,155
Sur. aft. chgs.	60,190	*92,009	152,199

*Deficit.

ST. LOUIS, IRON MOUNTAIN & SOUTHERN for March—

	1915.	1914.	Decrease.
Gross	2,478,580	2,786,005	307,424
Op. income	637,048	924,605	287,556
9 mos. gross	23,018,789	25,637,501	2,618,712
Op. income	6,075,860	8,367,844	2,291,984

VIRGINIAN RAILWAY for March—

Gross	486,392	514,846	28,455
Net	190,415	197,165	6,750
9 mos. gross	4,491,478	5,051,565	560,086
Net	1,760,675	2,186,021	425,346

Miscellaneous Earnings.

CHINO COPPER CO. for the quarter ended March 31—

	Mar.31,'15.	Dec.31,'14.	Inc.
Milling profits.	$835,193	$259,201	$575,992
Miscel. inc.	55,445	26,731	28,714
Total income.	890,637	285,932	604,705
Dividends	434,970	434,970	....
Surplus	455,668	*149,037	604,705

*Deficit.

MANUFACTURERS' LIGHT & HEAT CO. for the quarter ended March 31—

	1915.	1914.	1913.
Gross	1,891,931	2,178,659	1,977,846
Net	858,840	1,149,786	1,037,967
Other Inc.	12,553	14,194	21,191
Total inc.	871,393	1,163,980	1,059,159
Interest	23,731	30,555	65,660
Surplus	847,662	1,133,425	993,490
Dividends	460,000	460,000	402,500
Surplus	387,662	673,425	590,999
Profit & loss adj. debit	2,392	*28,396	43,719
Surplus	385,270	701,821	547,279

*Credit.

PUBLIC UTILITY SECURITIES.

	Bid.	Asked.
American Gas Co.	101½	102½
American Light & Traction	331	335
American Light & Traction pf.	107½	109
Adirondack Electric Power	15	16
Adirondack Electric Power pf.	57	60
*American Gas & Electric	91	93
*American Gas & Electric pf.	47	†49
American Power & Light	62	63
American Power & Light pf.	81	83
American Public Utilities	29	34
American Public Utilities pf.	64	68
American Waterworks & Electric.	8¼	9¼
Am. W. W. & E. participating pf.	21	25
Am. W. W. & E. 1st pf.	66	69
Cities Service	52	54
Cities Service pf.	59	61
Colorado Power	18¼	19
Colorado Power pf.	90	92
Commonwealth P. R. & L.	55	57
Commonwealth P. R. & L. pf.	82½	85
Consumers Power Co. 5s, 1929	90	91
Dayton Power & Light	34	38
Dayton Power & Light pf.	86	90
Denver Gas & Elec. gen. 5s	89½	91
Electric Bond Deposit pf.	50	60
Electric Bond & Share pf.	98½	100
Empire District Electric 5s	71½	75
Empire District Electric pf.	50	60
Federal Light & Traction	15	20
Federal Light & Traction pf.	60	64
Gas & Electric Securities	65	75
Gas & Electric Securities pf.	70	80
Great Western Power Co. 5s, 1946.	79½	81
Lincoln Gas & Electric	15	25
Northern Ontario Light & Power	10	15
Northern Ontario Lt. & P. pf.	50	55
Northern States Power	30	31
Northern States Power pf.	84½	86
Ozark Power & Water	15	20
Pacific Gas & Electric	49½	50½
Pacific Gas & Electric pf.	83½	85
Republic Ry. & Light Co.	20½	22
Republic Ry. & Light Co. pf.	68	70
Southern California Edison	75	†76
Southern California Edison pf.	89	92
*Standard Gas & Electric	7	8
*Standard Gas & Electric pf.	22¾	24
Tennessee Ry., Light & Power	8	9
Tennessee Ry., Lt. & Power pf.	34	38
United Light & Rys.	48	52
United Light & Rys. 1st pf.	71½	73½
United Light & Rys. 2d pf.	70	73
Utah Securities	17	18
Western Power	16	18
Western Power pf.	60	61

*Par value $50. †Ex dividend.

SAVINGS AND LOAN ASSOCIATION.

52ND DIVIDEND
AT USUAL RATE OF **4½%** PAID JAN. 1, 1915.
Accounts of $10 or more opened on or before May 29 earn from June 1.
Even $1 starts you. Begin now or write for Booklet B, Simple Mailing System.
The Franklin Society
FOR HOME BUILDING & SAVINGS.
38 Park Row, New York. 27th Year.

Personal Recommendation

The most effective advertising of this Trust Company is the personal recommendation of satisfied patrons, through whom is received a large part of its business. It is the constant purpose to make this service in all departments so thoroughly satisfactory that new patrons will find such recommendation fully merited.

Departments—Banking, Foreign Exchange, Trust, Corporate Trust, Safe Deposit and Information.

Its officers are easily accessible and are always glad to meet prospective patrons.

Brooklyn Trust Company
Chartered 1866

Main Office
177 Montague Street

Bedford Branch
Fulton St. and Bedford Ave.

Manhattan Office
Wall Street and Broadway

Capital, Surplus & Profits
$4,861,036

The Union Trust Company of New York (established in 1864) has for many years made a specialty of Personal Trusts—under Will or under Agreement—and maintains a carefully organized department for handling them.

Many millions of dollars' worth of property—real and personal—have been entrusted to the company by conservative people, residents not only of New York State but of other states in which the Union Trust Company is authorized to transact business.

Correspondence or interviews with persons considering the formation of trusts of any kind—for themselves or for others—are solicited.

UNION TRUST COMPANY, 80 Broadway

Our New Rates

Manufacturers and Jobbers

You can assign your open accounts to us without disturbing your relations with your customers. As you make all collections for us, no notice of the assignment is given to your customers on your invoices or otherwise.

Our **Total Charges** for Services, including Interest (which alone is ½ of 1 per cent. a month), Exchange, Postage, etc., are now only 1-30 of 1 per cent. on the face of invoices for **Each Day from Date of Our Purchase Until Paid, Plus ½ of 1 Per Cent on the First $100,000 Gross Business** purchased within any successive twelve months' period.

On all business **in Excess of $100,000** purchased within a year, this is **Only 1 Per Cent a Month** figured to the **Exact Number of Days,** instead of a **Much Higher Rate** figured in **15 or 30 Day Periods, "or Fractional Parts Thereof,"** which prevailed with practically all Companies prior to the **Reduction** first announced by us.

COMMERCIAL CREDIT COMPANY
A. E. DUNCAN, President
Cash Capital, $1,500,000 **Surplus, $150,000**

Home Office: BALTIMORE

NEW YORK	PHILADELPHIA	BOSTON
536 Singer Bldg.	516 Stock Exchange Bldg.	1036 Old South Bldg.

Clark, Childs & Co.

Announce the Removal of Their Offices on May 8, 1915, to

135 BROADWAY

Telephone Cortlandt 8820

Members { New York Stock Exchange / New York Cotton Exchange / Chicago Board of Trade

An Opportunity For Investment

IN COAL AND TIMBER!

Owing to the necessity of settling a large estate a splendid opportunity offers for a financier to realize a large sum on the sale of a property in Alabama (on the Southern R. R., and about sixty miles South of Chattanooga), a tract of 20,000 acres of table-land in the neighborhood of thriving factory towns and splendid agricultural district. A good part is in virgin poplar timber, some oak, chestnut, hickory, the rest in good agricultural land, together with a bituminous coal mine, the very finest and hardest coal in the South. Twelve miles of railroad and equipment, saw mill, coal mining machinery, new houses for workmen and a general store are for sale for a lump sum.

Address: V. MOTT PIERCE, 663 Main St., BUFFALO, N. Y.

5½% GUARANTEED FIRST MORTGAGES
ON NEW YORK CITY REAL ESTATE

Legal investments for Trust Funds and Trust Estates. Tax exempt in New York State. We are under the supervision of the State Banking Department.

Our Booklet "A" Explains.
Sent Upon Request.
FIRST MORTGAGE GUARANTEE CO.,
Brides Plaza, N., L. I. City, N. Y.

Perpall, Shaskan & Droge
Members Consolidated Stock Exchange of N. Y.
50 Broad St., N. Y. TELEPHONE 1630 BROAD.
Our books are audited by Messrs. Loomis, Suffern & Fernald, certified public accountants, for the protection and information of our clients.
Send for Our Weekly Market Letter 43 on Stocks, Free for Asking.

Don't Wait Too Long
Before Using
Babson's Reports on Business Conditions.
For sample copies address Dept. Y 68.
BABSON STATISTICAL ORGANIZATION,
Wellesley Hills, Mass.
Largest Statistical Organization in the U. S.

DIVIDENDS.

THE BOARD OF DIRECTORS OF THE American Cotton Oil Company, on May 4, 1915, declared a semi-annual dividend of three per cent. upon the Preferred Stock of the Company, payable June 1, 1915, at the Banking House of Winslow, Lanier & Company, 59 Cedar Street, New York City. The Stock Transfer Books of the Company will be closed on May 14, 1915, at 3 P. M., and will remain closed until June 2, 1915, at 10 A. M.
JUSTUS E. RALPH, Secretary.

J. G. WHITE & COMPANY,
Incorporated,
43 Exchange Place, New York.
The regular quarterly dividend (48th quarter) of one and one-half per cent (1½%) has been declared on the Preferred Stock of this Company, payable June 1, 1915, to stockholders of record May 21, 1915.
A. N. CONNETT, JR., Secretary.

REPORTS OF NATIONAL BANKS.

[No. 345.]

REPORT OF THE CONDITION OF THE

IRVING NATIONAL BANK

at New York City, in the State of New York, at the close of business May 1st, 1915.

RESOURCES.

1.	a Loans and discounts (notes held in bank)	$48,074,177.02	
	b Customers' liabilities, letters of credit, acceptances	663,381.55	
	Total loans		$48,737,558.57
2.	Overdrafts, unsecured		1,512.20
3.	a U. S. bonds deposited to secure circulation (par value)	740,000.00	
	b U. S. bonds pledged to secure U. S. deposits (par value)	1,000.00	
	Total U. S. bonds		741,000.00
4.	f Securities other than U. S. bonds (not including stocks) owned unpledged		833,113.53
5.	Subscription to stock of Federal Reserve Bank, $420,000, (a) less amount unpaid, $280,000	$140,000.00	
	b All other stocks, including premium on same	36,300.00	
			176,300.00
8.	Due from Federal Reserve Bank		4,180,078.23
10.	Due from banks and bankers (other than included in 8)		814,457.22
11.	Checks on banks in the same city or town as reporting bank		261,770.13
12.	Exchanges for Clearing House		3,434,960.17
13.	b Fractional currency, nickels, and cents		3,049.56
14.	Notes of other national banks		15,350.00
15.	Federal reserve notes		31,265.00
	Lawful money reserve in bank:		
16.	Total coin and certificates		10,729,430.40
17.	Legal-tender notes		856,235.00
18.	Redemption fund with U. S. Treasurer (not more than 5 per cent. on circulation)	37,000.00	
	Due from U. S. Treasurer	165,000.00	
			202,000.00
	Total		$71,018,080.01

LIABILITIES.

1.	Capital stock paid in		$4,000,000.00
2.	Surplus fund		3,000,000.00
3.	Undivided profits, $915,127.93; reserved for taxes, $26,674; reserved for expense, $6,620.72	$948,422.65	
	Less current expenses, interest, and taxes paid	164,355.18	
			784,067.47
4.	Circulating notes, less amount on hand and in treasury for redemption or in transit		740,000.00
7.	Due to banks and bankers		28,442,714.58
8.	Dividends unpaid		1,362.00
9.	Demand deposits:		
	a Individual deposits subject to check	$31,731,712.25	
	b Certificates of deposit due in less than 30 days	315,530.03	
	c Certified checks	344,473.78	
	d Cashier's checks outstanding	709,776.05	
	e United States deposits	1,000.00	
			33,102,492.11
10.	Time deposits: a Certificates of deposit due on or after 30 days		90,639.84
14.	Letters of credit		775,247.46
	Acceptances		81,536.55
	Total		$71,018,080.01

State of New York, County of New York, ss.:
I, J. F. BOUKER, Cashier of the above-named bank, do solemnly swear that the above statement is true to the best of my knowledge and belief.
J. F. BOUKER, Cashier.
Subscribed and sworn to before me this 4th day of May, 1915.
FRED. J. GRIESMER, Notary Public.
Correct—Attest:
DANIEL W. WHITMORE, HORACE HAVEMEYER, DANIEL P. MORSE, } Directors.

[No 9,717.]

REPORT OF THE CONDITION OF

THE GOTHAM NATIONAL BANK,

at New York, in the State of New York, at the close of business May 1, 1915:

RESOURCES.

Loans and discounts (notes held in bank)		$1,714,040.00
Overdrafts, unsecured		497.18
U. S. bonds deposited to secure circulation (par value)		200,000.00
Bonds other than U. S. bonds pledged to secure U. S. deposits	$100,000.00	
Bonds other than U. S. bonds pledged to secure postal savings deposits	47,000.00	
Securities other than U. S. bonds (not including stocks) owned unpledged	404,815.00	
Total bonds, securities, etc.		551,815.00
Subscription to stock of Federal Reserve Bank $18,000.00; Less amount unpaid 12,000.00	$6,000.00	
All other stocks, including premium on same	18,398.71	
		24,398.71
Furniture and fixtures		38,771.05
Due from Federal Reserve Bank		208,413.65
Due from banks and bankers (other than included in 8 or 9)		316,899.78
Checks on banks in the same city or town as reporting bank		46,083.38
Exchanges for clearing house		154,258.94
Fractional currency, nickels and cents		1,810.59
Notes of other national banks		19,685.00
Federal Reserve notes		9,055.00
Lawful money reserve in bank:		
Total coin and certificates		335,691.15
Legal-tender notes		13,200.00
Redemption fund with U. S. Treasurer (not more than 5 per cent. on circulation)	$10,000.00	
Due from U. S. Treasurer	1,000.00	
		11,000.00
Total		$3,645,119.43

LIABILITIES.

Capital stock paid in		$200,000.00
Surplus fund		100,000.00
Undivided profits $61,895.19; Reserved for taxes 2,400.00	$64,295.19	
Less current expenses, interest, and taxes paid	12,267.73	
		52,027.46
Circulating notes, less amount on hand and in Treasury for redemption or in transit		200,000.00
Due to banks and bankers (other than included in 5 or 6)		19,534.62
Dividends unpaid		200.00
Demand deposits:		
Individual deposits subject to check	$2,695,480.93	
Certificates of deposit due in less than 30 days	128,773.78	
Certified checks	48,532.25	
Cashier's checks outstanding	26,595.34	
United States deposits	106,350.19	
Postal savings deposits	44,127.38	
		3,049,859.87
Time deposits: Certificates of deposit due on or after 30 days		23,250.00
Liabilities other than those above stated		247.48
Total		$3,645,119.43

State of New York, County of New York, ss.:
I, THOMAS C. FRY, Cashier of the above-named bank, do solemnly swear that the above statement is true to the best of my knowledge and belief.
THOMAS C. FRY, Cashier.
Subscribed and sworn to before me this 4th day of May, 1915.
[Seal.] J. JOSEPH KIERAN, Notary Public, N. Y. Co., No. 67, N. Y. Reg. No. 7046.
Correct—Attest:
(Signed) H. H. BIZALLION, CHARLES A. FRANK, HOWARD WILLETS, } Directors.

REPORTS OF NATIONAL BANKS.

[No. 9955.]

REPORT OF THE CONDITION OF

THE HARRIMAN NATIONAL BANK

at 527 Fifth Ave., in the State of New York, at the close of business, May 1, 1915.

RESOURCES.

Loans and discounts (notes held in bank)		$12,471,214.59
Overdrafts, secured, $902.96; unsecured, $179.51		1,082.47
U. S. bonds deposited to secure circulation (par value)	$100,000.00	
U. S. bonds pledged to secure U. S. deposits (par value)	200,000.00	
Premium on U. S. bonds	1,180.31	
Total U. S. bonds		301,180.31
Bonds other than U. S. bonds pledged to secure U. S. deposits	$50,000.00	
Securities other than U. S. bonds (not including stocks) owned unpledged	705,884.25	
Total bonds, securities, etc.		755,884.25
Subscription to stock of Federal Reserve Bank $60,000; Less amount unpaid 30,000	$30,000.00	
All other stocks, including premium on same	38,188.87	
		68,188.87
Safe deposit vaults		50,000.00
Due from Federal Reserve Bank		1,067,636.96
Due from banks and bankers (other than included in 8 or 9)		2,822,768.99
Checks on banks in the same city or town as reporting bank		19,069.05
Exchanges for clearing house		52,849.75
Outside checks and other cash items	$14,282.32	
Fractional currency, nickels and cents	724.37	
		15,006.69
Notes of other national banks		15,250.00
Federal Reserve notes		17,000.00
Lawful money reserve in bank:		
Total coin and certificates		1,177,606.00
Legal-tender notes		98,500.00
Redemption fund with U. S. Treasurer (not more than 5 per cent. on circulation)	5,000.00	
Due from U. S. Treasurer	26,000.00	
		31,000.00
Total		**$18,954,207.93**

LIABILITIES.

Capital stock paid in		$500,000.00
Surplus fund		500,000.00
Undivided profits		479,161.90
Reserved for taxes		6,000.00
Reserved for contingencies		4,147.11
Circulating notes, less amount on hand and in Treasury for redemption or in transit		99,695.00
Due to banks and bankers (other than included in 5 or 6)	$7,349,417.74	
Demand deposits:		
Individual deposits subject to check	8,981,701.30	
Certificates of deposit due in less than 30 days	52,283.33	
Certified checks	52,038.65	
Cashier's checks outstanding	7,997.07	
United States deposits	49,096.61	
Time deposits: Certificates of deposit due on or after 30 days	872,680.22	
		17,365,208.92
Total		**$18,954,207.93**

State of New York, County of New York, ss.:
I, JOHN A. NOBLE, Cashier of the above-named bank, do solemnly swear that the above statement is true to the best of my knowledge and belief.
JOHN A. NOBLE, Cashier.
Subscribed and sworn to before me this 4th day of May, 1915.
JOSEPH F. DENIEF, Notary Public.
Correct—Attest:
CORNELIUS VANDERBILT, JULIUS KRUTTSCHNITT, ROBERT M. GALLAWAY, } Directors.

Statement of condition
at the close of business May 1, 1915.

ASSETS

Loans & Discounts	$62,762,996.81
United States Bonds at par	3,845,000.00
Other Bonds & Securities	13,640,184.98
Banking House	2,850,000.00
Cash Resources	37,296,335.46
	$120,394,517.25

LIABILITIES

Capital Stock paid in	$10,000,000.00
Surplus Fund	5,000,000.00
Undivided Profits	2,600,980.86
Special Deposit of Bonds	1,227,000.00
National Bank Notes Outstanding	3,565,000.00
Reserved for Taxes	198,500.00
Deposits	97,803,036.39
	$120,394,517.25

THE NATIONAL SHAWMUT BANK OF BOSTON

The Philadelphia National Bank

Philadelphia, May 1st, 1915.

RESOURCES.

Loans and Discounts		$48,565,163.93
Customers' Liability under Letters of Credit and Acceptances		3,849,981.26
Due from Banks		10,271,006.85
Exchanges for Clearing House	$1,528,514.06	
Cash and Reserve	15,466,906.00	16,995,420.06
		$79,681,572.10

LIABILITIES.

Capital Stock		$1,500,000.00
Surplus and Net Profits (Earned)		4,959,924.55
Circulation		648,997.50
Letters of Credit and Acceptances		4,476,517.09
Deposits: Individual	$43,120,409.18	
Deposits: Bank	24,975,723.78	68,096,132.96
		$79,681,572.10

LEVI L. RUE, President.
HARRY J. KESER, Vice President. HORACE FORTESCUE, Cashier.
WILLIAM S. MADDOX, Vice Pres. DAVID W. STEWART, Asst. Cashier.

DIRECTORS

Richard Ashhurst,	George H. McFadden,	Thomas S. Gates,
Lincoln Godfrey,	Effingham B. Morris,	Asa S. Wing,
George Wood,	Randal Morgan,	Samuel M. Vauclain,
Alfred C. Harrison,	R. Dale Benson,	William H. Donner,
Levi L. Rue,	Samuel Rea,	Wallace D. Simmons,
George H. Frazier,	Pierre S. du Pont,	Samuel D. Warriner.

Accounts of Mercantile Firms, Corporations, Banks and Bankers Invited.
Foreign Exchange Bought and Sold. Letters of Credit Issued.

BROOKLYN BANKS.

THE FIRST NATIONAL BANK OF BROOKLYN, N. Y.

May 1st, 1915.

RESOURCES.

Loans and discounts	$3,236,296.06
Securities	1,524,844.71
Banking house and safe deposit vaults	157,750.00
Cash and due from banks	1,135,800.13
	$6,054,690.90

LIABILITIES.

Capital	$300,000.00
Surplus	500,000.00
Undivided profits	173,818.21
Circulation	299,997.50
Deposits	4,780,875.19
	$6,054,690.90

Joseph Huber, President; John W. Weber, Vice Pres.; William S. Irish, Vice Pres. & Cashier; Ansel P. Verity, Asst. Cashier.

THE NASSAU NATIONAL BANK OF BROOKLYN.

Brooklyn, N. Y., May 1, 1915.

RESOURCES.

Loans and investments		$8,470,659.08
Due from banks		187,048.83
Exchanges		985,324.73
Reserves: Federal Res. Bank	$557,447.17	
Cash	1,570,114.88	
		$2,127,562.05
Total		$11,770,594.19

LIABILITIES.

Capital stock	$1,000,000.00
Surplus and profits	1,116,199.02
Circulation	267,000.00
Deposits	9,387,395.17
Total	$11,770,594.19

Daniel V. B. Hegeman, Pres.; Robt. B. Woodward, Vice Pres.; Edgar McDonald, Chairman; G. Foster Smith, Cashier.

Baltimore & Ohio

Has the Baltimore & Ohio Railroad "turned the corner?" This is a question of much public interest at this time. Our special Analysis of this property, just issued, brings out both the weak and strong features of this situation, and definitely forecasts the future of the property from the standpoint of both preferred and common stockholders.

A few copies are available for free distribution.

Moody's Investors Service,
35 Nassau St., New York.
Tel. 1299 Cortlandt.

PROPOSALS.

SEALED PROPOSALS IN TRIPLICATE will be received by the Quartermaster General of the Army, Washington, D. C., until 2 o'clock P. M., Eastern time, June 3, 1915, for furnishing Paints, Varnishes, Glass, &c., for delivery during the fiscal year 1916 at depots of the Quartermaster Corps listed in schedule. Schedules furnished upon application to Quartermaster General, U. S. Army, Washington, D. C., or by Depot Q. M., 39 Whitehall St., New York City.

U. S. ENGINEER OFFICE, NORFOLK, VA., Apr. 7, 1915.—Sealed proposals for furnishing about Three Thousand (3,000) Tons of Bituminous Coal will be received at this office until 12 M., May 7, 1915, and then publicly opened. Information on application. J. P. JERVEY, Lt. Col., Engrs.

SEEKS TO ANNUL $100,000,000 BONDS

James Pollitz Asks Court to Restrain New York Central Issue Already Sold.

OPPOSES A STOCK INCREASE

C. H. Venner's Relative Charges Commissions to Morgan & Co. and Underwriters Were Exorbitant.

A suit was filed yesterday in the Supreme Court by James Pollitz against the New York Central Railroad Company, the New York State Realty and Terminal Company, and against a number of Directors of these two companies, seeking the annulment of the recent issue of $100,000,000 New York Central twenty-year 6 per cent. convertible debenture bonds. These bonds were actually issued and disposed of in entirety on May 1, but the suit contains the delated plea that the defendants be restrained from issuing the bonds. The court is also asked to enjoin the proposed increase of the capitalization of the New York Central from $300,000,000 to $400,000,000, a step which was contemplated to permit of the conversion of the new debentures into stock.

The individual defendants are William K. Vanderbilt, Chauncey M. Depew, Frederick W. Vanderbilt, William Rockefeller, William H. Newman, George F. Baker, Marvin Hughitt, William K. Vanderbilt, Jr., Alfred H. Smith, Harold S. Vanderbilt, Ogden Mills, Robert S. Lovett, Horace E. Andrews, Leonard J. Hackney, and Frank J. Jerome.

James Pollitz, the plaintiff, is the man who recently won a judgment of approximately $6,000,000 against three Directors of the Wabash Railroad Company. It was admitted yesterday that he was related by marriage to C. H. Venner, who hs brought several suits against corporations contemplating reorganization. The Pollitz suit follows the unsuccessful plan of Venner to stop the consolidation of the old New York Central & Hudson River road with the Lake Shore and the subsequent unsuccessful plan of Venner to prevent the issuing of the $100,000,000 debentures by appeals to various public service commisions in the States through which the New York Central lines pass. This is the first time an attempt has been made in any court to enjoin the issuing of new securities.

Charge of Wastefulness.

The principal contention in the complaint is that the $100,000,000 issue is "unnecessary and wasteful" and illegal, and that it will result in a loss to the New York Central Railroad Company and to Pollitz, as a holder of 120 shares of the company.

It is contended further that the 6 per cent. interest paid on the bonds is excessive and above the market rate of interest.

A large part of the complaint is devoted to the arrangement whereby the bonds were disposed of. Under this arrangement J. P. Morgan & Co., as fiscal agents of the New York Central, received a flat 1½ per cent. of the $100,000,000 for their services. In addition a syndicate, headed by J. P. Morgan & Co., received 2½ per cent. for guaranteeing to dispose of all bonds not subscribed for by stockholders of the New York Central. It was permissible for stockholders to subscribe for the new bonds to the extent of 40 per cent. of their holdings. The syndicate's commission of 2½ per cent. applied to all bonds except those purchased by Directors of the New York Central.

It is alleged in the complaint that a number of the defendant Directors are interested in the syndicate, and thus profit by the alleged exorbitant commissions. The exact language of the complaint in this connection is as follows:

The commissions to J. P. Morgan & Co. and the syndicate will result in the payment of exorbitant and unconscionable profits to said fiscal agents and the said underwriting syndicate; for, as the plaintiff is informed and believes, said supscription rights of the stockholders are supposed to be of great value and will be largely availed of by them, so that the underwriting syndicate will not be called upon to take any substantial amount of said bonds, and the company will receive no adequate or valuable consideration for said commissions.

On information and belief a number of the defendant Directors are interested in said syndicate and in its profits and commissions. A portion of their interest in said profits and commissions results from their beneficial ownership of stocks in various corporations, which in their own corporate names, or in the name of their agents or representatives, are subscribers to the syndicate agreement, as this plaintiff is informed and believes.

Charge Against Directors Denied.

It was never stated officially how much of the $100,000,000 issue was subscribed for at par by the stockholders of the New York Central. It has been stated, however, that the syndicate was finally called upon to dispose of more than $5,000,000 of the bonds. The 2½ per cent. commission, however, was paid on all of the bonds except those taken by the Directors. What amount the Directors took has not been stated.

A member of the syndicate, in discussing the suit yesterday, said that the allegations that Directors of the New York Central had profited indirectly by the commissions paid by the New York Central were wholly without foundation. Mr. Pollitz, he said, could have ascertained the truth if he had desired to do so.

A Director of the New York Central stated yesterday that the railroad's reply, which must be made within twenty days, would contain a general denial of the allegations in the complaint. He said that it was significant that the suit was not begun until after the bonds had been issued. The bonds were dated May 1, he pointed out, whereas he had not been served with the complaint until three days after May 1.

The suit, pending a decision, will have no effect on the status of the debenture bonds. A decision in favor of Pollitb, of course, would affect their status. It may be a year or more before the suit comes up in the courts.

J. Aspinwall Hodge appears in the action as attorney for Pollitz. He was also the attorney in the seven-year legal fight against the Wabash Directors, now lodged in the Appellate Division Court.

ASK NEW FORM FOR BIDS.

Merchants Protest to Quartermaster General of Army.

Protest against a recent change in the form of advertisement for bids for Government supplies has been made to Major Gen. J. B. Aleshire, Quartermaster General of the Army, by the Merchants' Association. The reasons for the protest are set in a letter addressed to General Aleshire on behalf of the association by S. C. Mead, Secretary, which says:

"The Merchants' Association of New York, having among its membership many of the individuals and concerns which bid for Government supplies, including the supplies for the Quartermaster Corps, earnestly calls to your attention its belief that the change in the form of advertisement for bids, as adopted in the advertisement for 'proposals for clothing and equipage, for the fiscal year 1916, to be opened May 17, 1915,' whereby the quantities to be supplied by the successful bidder are made entirely indefinite, and the time for furnishing such supplies is not limited, except by the end of the fiscal year 1916, will operate to the detriment both of the Government and the bidders."

"We would, therefore, earnestly urge that the advertisement be withdrawn and that the former practice of advertising for specific quantities to be ordered and to be delivered within reasonable and specific periods should be resumed."

WILLS FOR PROBATE.

BENTZEN, CHARLES A., (details elsewhere.)

PREUSS, WILLIAM, (April 12,) $350; all to Margaret Koenig.

THE WEATHER.

WASHINGTON, May 4.—Pressure is very low over the Middle Atlantic States and continues low westward to the Missouri River, with resulting rains in the Atlantic States, the lake region, the Ohio and upper Mississippi Valleys. There is also a well-defined depression over extreme Western Texas that has caused general showers over Central and East Texas, and another in California that has caused rains in that State and Nevada.

It is decidedly cooler in the Central Valleys and the Gulf States, and low temperatures continue to the northward and westward.

Heavy frosts or freezing temperatures occurred quite generally Tuesday morning in the middle plateau and along both slopes of the Rocky Mountains.

There will be showers Wednesday in New England, the Middle Atlantic, and the West Gulf States, and on Thursday in the East Gulf States. There will be rain or snow Wednesday in the central Rocky Mountain region and rains Wednesday and Thursday in the Pacific States, extending Thursday into the plateau regions. Elsewhere fair weather will prevail Wednesday and Thursday. It will be somewhat cooler Wednesday in Virginia and Carolinas, and over the remainder of the country temperatures will remain generally below the seasonal average except in the North Pacific States.

Winds for Wednesday and Thursday along the North Atlantic Coast will be moderate to fresh, mostly northeast to north; Middle Atlantic Coast, fresh north and northwest; South Atlantic Coast, moderate west and northwest, except generally south off the South Florida Coast.

FORECASTS TODAY AND THURSDAY.

New York—Local rain Wednesday; Thursday cloudy.

New Jersey—Cloudy Thursday; probably showers in the morning; Thursday fair.

New England—Local rain Wednesday; Thursday fair.

Eastern Pennsylvania—Cloudy Wednesday; fair Thursday.

The temperature record for the twenty-four hours ended at midnight, taken from the thermometer at the local office of the United States Weather Bureau, is as follows:

	1914.	1915.		1914.	1915.
3 A. M.	54	50	4 P. M.	60	50
6 A. M.	53	50	6 P. M.	57	50
9 A. M.	57	51	9 P. M.	61	51
12 M.	62	48	11 P. M.	56	50

This thermometer is 414 feet above the street level. The average temperature yesterday was 50; for th corresponding date last year it was 58; average on the corresponding date for the last thirty-three years, 55.

The temperature at 8 A. M. yesterday was 51; at 8 P. M. it was 50. Maximum temperature, 54 degrees at 10:50 A. M.; minimum, 47 degrees at 12:35 P. M. Humidity, 51 per cent. at 8 A. M.; 75 per cent. at 8 P. M.

The barometer at 8 A. M. yesterday registered 29.60 inches; at 8 P. M. it stood at 29.46 inches.

FIRE RECORD.

		Loss.
A.M.		
6:59	197 Bleecker St.; Spolesberg's candy store	Slight
7:05	63-65 E. 112 St.; M. Feldman	Slight
7:17	568 W. B'way; not given	Not given
10:48	316-318 E. 14 St.; S. Dennie	$100
P.M.		
12:01	351 Gun Hill Road; V. Grecco	Slight
12:25	346 E. 92 St.; P. Durkin	Slight
4:00	45 W. 25 St.; Eitington & Schild	Slight
6:30	144 2 Av.; H. Zuckerman	Slight
7:05	223 E. 102 St.; T. P. Erosio	$500

THE UNITED SERVICE.

Special to The New York Times.

Army.

WASHINGTON, May 4.—Capt. L. H. Watkins, Corps of Engineers, is relieved from station at Fort Wayne, Ind., and will take station at Cleveland, Ohio, in connection with his duties.

Leaves: Capt. A. E. Kennington, 10th Cav., one month; First Lt. C. S. Blakley, 2d F. A., 2 months; First Lt. H. H. Acheson, C. A. C., 2 days and Capt. W. N. Hughes, retired, 1 month.

Navy.

Rear Admiral B. A. Fiske, Aid for Operations, Navy Dept. May 11 to Newport, R. I., War College, June 5.

Capt. V. O. Chase, command Virginia to Navy Dept. May 11.

Com. L. M. Nutton, to Naval Academy June 5.

Lieuts E. S. Moses, the Ohio, to the Alabama; Wilson Brown, the Connecticut, to Navy Dept. May 11 and B. McCandless, the Michigan, to Navy Dept. May 11.

Chaplain M. C. Gleason to Naval Training Station, Newport R. I., June 1.

Machinist P. Hotchiss, the Prairie, to the Brooklyn.

Chief Carpenter E. F. Pullen, retired from April 27.

Movements of Naval Vessels.

Arrived: New Hampshire, New York, Georgia, Missouri, Ohio, Wisconsin, D-1, D-2, D-3, and the Vestal at Hampton Roads; Cleveland at San Francisco, Chattanooga at Mazatlan, Annapolis at Corinto, Yankton at Norfolk, and the Wilmington at Canton.

Sailed: Nashville, San Domingo City for Guantanamo; Ozark, New York yard for post repair trial; Pontiac, Newport for New York yard, and the Vulcan, Beirut for Jaffa.

The vessels of the Atlantic Fleet now on the Southern drill grounds will proceed to Hampton Roads today, where they will remain until the 7th instant, when they will proceed to New York. The exception to the foregoing are the Vermont and Minnesota, which vessels will proceed today to their respective "home" yards for overhauling, and the Rhode Island will remain in the vicinity of Hampton Roads on special service.

The mail address of the Annapolis has been changed from "Pacific Station, via San Francisco, Cal.," to "in care of the Postmaster, New York City."

The Chester will not leave home waters for the Mediterranean until early in June. The vessel will then proceed to Beirut, Syria, as the relief of the Tennessee.

The Des Moines, now en route from the West Indies to Cadiz, Spain, will relieve the North Carolina from duty in the Eastern Mediterranean.

THE CIVIL SERVICE.

City.

A public hearing will be granted today on the proposal to place in the labor class the position of electric craneman.

The minimum age for gardener, for temporary appointment, applications for which are now being received, is 21 years. The usual wages are $2 to $3 a day.

United States.

An unwritten test for auto-machinists, for men and women, will be held on Friday. There is one vacancy in the Quartermaster Corps, New York, at $900 a year. The age limits are: Men 20 to 50 years; women 18 to 50 years.

EDUCATION NOTES.

An exhibition of the work of the South Brooklyn Evening High School is being held in the P. S. 94 school building, Sixth Avenue and Fiftieth Street, Brooklyn.

The New York City Association of High School Teachers of English will hold its annual business meeting in the Washington Irving High School on the morning of May 15.

A meeting of the Women Principals' Eligible List Association will be held on Friday at the Hotel Martha Washington.

An exhibition of the work of the Evening Technical and Trade School will be held this evening at Seventh Avenue and Fourth Street, Brooklyn.

The Glee Club of the Eastern District High School, Brooklyn, will appear in "Cavalleria Rusitcana" on the evening of May 12.

The Brooklyn Teachers' Association will not have its annual excursion up the Hudson River this year, owing to the high rates charged by steamship companies.

Weather in Cotton and Grain States.

Special to The New York Times.

WASHINGTON, May 4.—Forecast:

N. Car.—Fair, cooler Wed.; Thurs. fair; moderate n. w. winds.

S. Car.—Fair Wed. and Thurs.; moderate w. to n. w. winds.

Ga.—Cloudy Wed.; Thurs. unsettled; probably showers in w.; moderate w. winds, becoming variable.

Fla.—Fair Wed. and Thurs., except showers Thurs. in n. w.; gentle to moderate shifting winds.

Ala.—Cloudy Wed. and Thurs.; probably showers Thurs.; gentle to moderate shifting winds.

Miss.—Fair in n., unsettled in s. Wed.; Thurs. fair in n., showers in s.; gentle to moderate shifting winds.

La.—Unsettled Wed. and probably Thurs., with occasional showers; gentle to moderate shifting winds.

East. Tex.—Showers Wed. and probably Thurs.; moderate e. to s. e. winds on the coast.

West. Tex.—Rain Wed., except fair in extreme w. Thurs., fair.

Utah—Unsettled Wed.; showers at night or Thurs.

Okla.—Unsettled Wed.; probably rain in cen. and s. Thurs., fair.

Ark.—Fair Wed.; showers at night or Thurs.

Ohio—Cloudy Wed. Thurs., fair; moderate n. e. winds.

Ind. and Lower Mich.—Fair Wed. and Thurs., without decided temperature change; moderate n. e. winds.

Ill.—Fair Wed. and Thurs., without decided temperature change; moderate n. w. winds.

Upper Mich.—Cloudy Wed. and Thurs.; gentle to moderate n. w. winds.

Wis.—Cloudy Wed. Thurs. fair; moderate winds, mostly n. w.

Minn.—Fair Wed. and Thurs.; gentle to moderate shifting winds.

Mo.—Fair Wed. and probably Thurs., without decided temperature change.

N. Dak., S. Dak., Iowa, Tenn., Ky.—Fair Wed. and Thurs.

Kan.—Fair Wed. and Thurs., except probably showers Wed. in s. w.

RESORTS. RESORTS. RESORTS. RESORTS.

Maine Coast

You will find the vacation of your heart's desire down in this

Wonderful Sea Country

The big resorts with their superb hotels and summer pleasures; small inns in wonderful places, quaint fishing villages, little island colonies, beautiful camps.

Nowhere else in America do you get so much of the real flavor of the sea, or such beauty of shore, woods and sky, or such glorious out-door life—yachting, bathing, golf, camping, motoring, fishing.

Send for Booklet "Along New England Shores." Address

Vacation Bureau

171 Broadway, Room 190. New York City

New York, New Haven & Hartford R. R.
Boston & Maine R. R. Maine Central R. R.

NEW YORK.—Long Island.

BEVAN HOTEL
Larchmont on the Sound.
Seashore and country combined. Forty minutes from Grand Central. Always cool. Excellent table. Fresh vegetables. Golf, Bathing, Tennis, Horseback Riding. Diet kitchen and French nurses for children. Rooms with private bath. Moderate rates. Opens May 29th. Music, Dancing.
ALBERT E. COPELAND, Formerly Majestic, N. Y.; Annex, Chicago.

Com-for-table
EISENBERG'S HOTEL WAVE CREST
Call 1200 Far Rockaway, L. I.

NEW YORK—Adirondacks

STAR LAKE INN
STAR LAKE, N. Y.
Altitude 2,000 ft. Accommodates 200. Good boating, fishing; fine scenery; no hay fever; electricity, garage, orchestra, telephone; rooms with bath; all amusements. Booklet. Address until June 25,
J. M. SAYLES,
681 Hudson Avenue, Albany, N. Y.

NEW YORK—Lake Placid.

Finest Hotel in the Adirondacks.
STEVENS HOUSE,
LAKE PLACID, NEW YORK.
A Select and Restricted Resort.
SPECIAL RATES FOR JUNE.
Lake Placid golf links on hotel grounds. Boat houses on two lakes. Finest garage in mountains. Grand orchestral concerts. Dancing. All outdoor recreations.
A few elegantly furnished Cottages, overlooking Lake Placid and Mirror Lake, for rent; 12 to 14 rooms; all conveniences; ice and wood. Booklet.
STEVENS HOTEL CO., Lake Placid, N. Y.

THE NEW
Whiteface Inn
DESIRABLE SOCIAL ENVIRONMENT ON BEAUTIFUL LAKE PLACID, ADIRONDACKS, NEW YORK
Cottages and camps for rent.
WILLIAM PERCIVAL, Manager.

NEW YORK—Upper Saranac.

SARANAC INN
Upper Saranac Lake. Camps to rent.
Harrington Mills, Manager.
Until June 1, The Grafton, Washington, D.C.

NEW YORK—Cooperstown.

O-TE-SA-GA
On Otsego Lake, Cooperstown, N. Y.
6½ Hours by Rail from New York City.
GOLF June 15 to October 1 MOTORING
TENNIS Booking Offices, BOATING
The Dakota, 1 West 72d St., New York.

NEW YORK—Sharon Springs.

PAVILION HOTEL Open June 24th.
Sharon Springs, N.Y. **AND COTTAGES**
THE WHITE SULPHUR SPRINGS AND BATHING ESTABLISHMENT OPENS MAY 12. Folders on application.
J. H. GARDNER & SON.
W. H. CRAIG, Lessee.

NEW JERSEY—Atlantic Highlands.

SPEND YOUR SUMMER AT ATLANTIC HIGHLANDS, N. J.
Bungalows and cottages, $250-$2,000. Fine bathing, boating, fishing, golf, tennis, roads for motoring. And, most important, it's cool and healthful. Write, Publicity Bureau, Dept. T, Atlantic Highlands, N. J.

The New York Times
MID-WEEK PICTORIAL
Issued Every Thursday
A TWENTY-FOUR page magazine containing over fifty of the week's greatest news pictures, together with many instructive editorials, printed throughout in Rotogravure.
A unique and informing record of current events—the highest achievement of modern pictorial journalism.
Price 10 Cents
$1.25 for 3 months
$5.00 a year postpaid

NEW JERSEY—Atlantic City.

ROYAL PALACE HOTEL AND COTTAGES,
on the Beach, ATLANTIC CITY, N.J.
"A RESORT IN ITSELF."
Near all Piers and Amusements.
CAPACITY 600.
Bookings for Summer may now be made.

ISLESWORTH
American and European plans.
Virginia Av. and the Boardwalk.
Capacity 600. Every appointment, including hot and cold sea water baths.
Orchestra. Open all year.

HOTEL DENNIS
Thoroughly Modern. A recognized standard of excellence. Capacity 600.
WALTER J. BUZBY.

ALAMAC HOTEL
Ocean front, heart of Atlantic City. Fireproof; open always. American and European Plans. Hot and cold sea water baths. Capacity 400. "Latz-keller"; grill, orchestra; dancing; garage. MACK LATZ & CO.

CHALFONTE
Atlantic City, New Jersey
The Leeds Company

Hotel RUDOLF
On the ocean front. Sea and fresh water baths running water in rooms. Orchestra.
JOEL HILLMAN, Pres. A. S. RUKEYSER, Mgr.

Marlborough-Blenheim
ATLANTIC CITY, N. J.
JOSIAH WHITE & SONS COMPANY.

HOTEL BOTHWELL.
Virginia Av., Second House from Boardwalk and Steel Pier. Every Appointment. Highest standard in cuisine and service. Booklet.

CLARENDON HOTEL Virginia Avenue. Favorite House.
For Spring and Summer guests. Free Booklet.

NEW JERSEY—Boonton.

PUDDING STONE INN
In the woods and hills, 12 acres of pine, oak, and hemlock; 500 acres adjoining free for roving. There is a glen, a waterfall, a river, and a virgin forest adjoining. Tennis, saddle horses, bathing, canoeing, and mountain climbing. Extensive view over water and woodland. French chef, pure food and water. Ten minutes' walk to station; one hour out. Booklet G. N. VINCENT, Boonton, N. J.

MICHIGAN.

Mount Clemens
OPEN ALL THE YEAR **MINERAL BATHS**
World Renowned for Treatment of
RHEUMATISM
And all Nervous and Blood Diseases
Mount Clemens is only 20 miles from Detroit. Through Grand Trunk trains. Detroit suburban cars every twenty minutes. Write for illustrated book and full information. Address 28.
C. W. Waring, Business Men's Association Chamber of Commerce, Mount Clemens, Mich.

PENNSYLVANIA—Delaware Water Gap.

THE CATARACT HOUSE
DELAWARE WATER GAP, PA.

PENNSYLVANIA—Canadensis.

NEW SPRUCE CABIN INN, where you CAN catch Trout. Rooms en suite with bath. Electric Lights, Steam Heat, Garage, Golf, Saddle Horses, All Amusements. Booklet. Cresco Station, Lackawanna R. R. W. J. & M. D. PRICE, Canadensis, Pa.

PENNSYLVANIA.—Mount Pocono.

MOUNT PLEASANT HOUSE
MOUNT POCONO, PENN.
Trout fishing; private bath; free garage. Open all year. W. C. & H. M. Leech.

MISCELLANEOUS.

500 IDEAL SUMMER RESORTS
Handsomely Illustrated Brochure
with information regarding summer resorts in Vermont and on Shores of Lake Champlain, with hotel, farm and village home accommodations, sent on receipt 4c. stamps for mailing. Address No. 5, SUMMER HOMES, 385 Broadway, New York.

LACKAWANNA RAILROAD
Resort Tourist Bureau, 1183 Broadway, New York.

To Western North Carolina Land of the Sky and California. Southern Railway, 264 5th Av.

NEW ENGLAND—Maine.

Spend Vacation in Portland, Me.
or in one of the thousands of cool resorts about it. Casco Bay, and the Islands, Cape Elizabeth, Falmouth Foreside, etc., afford the vacationist world-famous scenic attractions and varied diversions which make a summer in Maine cool and invigorating. Write now for illustrated booklet of interesting information, including accommodations and rates.
CHAMBER OF COMMERCE
7 Exchange St., Portland, Maine.

For a Delightful Early Spring Outing come to
The Bethel Inn
Bethel, Maine.
An Inn of Comfort.
Every Convenience. Hot-water heat and open fires.
Trains from New York at 9:40 P. M. to Portland, Me., and thence to Bethel via Grand Trunk.
Booklet on request.
A. W. WEEKS, Manager.

"MAINE LAKES AND WOODS."
For booklets write 171 Broadway.

NEW ENGLAND—Massachusetts.

HEATON HALL,
Stockbridge, Massachusetts,
in the Berkshire Hills,
WILL OPEN JUNE 19TH.
This Modern Hotel is Finely Appointed and Delightfully Located. The Manager, W. G. Havill, will be at the Hotel Flanders, West 47th St., New York, from April 29th to May 10th. Information regarding rates, etc., will be promptly attended to.

THE HARBOR VIEW
East Gloucester, Mass.
Situated Directly on Gloucester Bay.
Piazza 400 feet long. Private telephone exchange connecting rooms. Tennis court.
Table a Special Feature. Booklet.
W. F. OSBORNE.

Straitsmouth Inn,
ROCKPORT, MASS.
OPEN MAY 28. Directly on the rocks at the extreme end of Cape Ann. Every room has an ocean view. Always cool. Suites with private bath. For rates and particulars address E. S. WILKINSON, Prop.

MERRILL HALL AND COTTAGES.
EAST GLOUCESTER, MASSACHUSETTS. OPEN JUNE 1. Entirely rebuilt and made attractively new. Most inviting resort for a Summer vacation. Exclusive surroundings. Excellent table. Fine, airy rooms. Rooms single or en suite, with private bath. Rates moderate. Buell & Crosby.

Marblehead, Mass.
THE ROCK-MERE
Hotel de Luxe Opens May 29
Faces all the Yachting
BOOKLETS G. H. BRACKETT

NEW ENGLAND—New Hampshire.

WHITE MOUNTAINS
NEW PROFILE HOUSE
TWENTY COTTAGES, OPEN JULY 1ST.
Catering to those who wish a Summer Home in a resort favored with a clientele of the highest order. ON IDEAL TOUR. Fine Garage. Golf, Tennis, Boating, Fishing.
C. H. GREENLEAF, Pres.
Booking Office in Charge E. B. RICH, Hotel Vendome, Boston, Mass.

NEW ENGLAND—Vermont.

Equinox House OPEN JUNE 15
MANCHESTER-IN-THE-MOUNTAINS, Vermont. N. Y. Office, The Lorraine.

SUMMONSES.

SUPREME COURT, NEW YORK COUNTY.—Charles Onesime Robitaille, plaintiff, against Alice Jennie Robitaille, wife of plaintiff; Marie Bigaouette Robitaille, individually and as executrix of the last will and testament of Joseph Robitaille, deceased; Omer Robitaille and Rose Anna de Varennes Robitaille, his wife; Charles A. Robitaille, Joseph Robitaille and Rosalie Marois Robitaille, his wife; Honore Robitaille and Philomene Robitaille, his wife; Louis Robitaille, Zoe Drolet, Elzear Robitaille and Josephine Robitaille, his wife; Joseph Robitaille and Marie Hamel Robitaille, his wife; Napoleon Robitaille, Joseph Robitaille and Angelina Gilbert Robitaille, his wife; Phileas Robitaille and Mary Fiset Robitaille, his wife; Francis Robitaille and Marie-Louise Deslauriers Robitaille, his wife; Azilda Gagnon Robitaille, widow of Elzear Robitaille, individually and as executrix of the last will and testament of Elzear Robitaille, deceased; Paul Henri Robitaille, Alphonse Robitaille, Maurice Robitaille, Leonidas Robitaille, and Charles Emile Robitaille, Adelard Robitaille and Josephine Pouliot Robitaille, his wife, Marie Gauvin, Diana Leclerc, Anna Savard, Delia Carpentier, Antonia Langlois, Dulcina Robitaille, Louis Gauvin and Elisa L. Gauvin, his wife; Joseph Gauvin and Ann Gauvin, wife of Joseph Gauvin, the name "Ann Gauvin" being fictitious, it being unknown whether Joseph Gauvin has a wife living; and if the said Joseph Gauvin be dead, his heirs at law, devisees, executors, administrators, creditors, lienors, grantees and their husbands, wives or widows, heirs at law, devisees, legal representatives, grantees and successors, all of whom and whose names and places of residence are unknown to the plaintiff; and Cordelia Jobin, Joseph Beaumont, Marie Louise Verret, Alexander Verret, Emile Verret, Yvonne Martel, Joseph P. Casey, as ancillary administrator with the will annexed of the goods, chattels and credits of Onesime Robitaille, deceased; Wilfrid A. Handfield, as commissioner to remove the seals from the goods, chattels and credits of Onesime Robitaille, deceased, and to all other unknown heirs and next of kin of Onesime Robitaille, deceased, and devisees, if any, and their husbands, wives or widows, heirs at law, devisees, legal representatives, creditors, lienors, grantees and successors in interest and their respective husbands, wives or widows, all of whom and whose names, except as herein stated, are unknown to the plaintiff; Institute of the Franciscan Missionaries of Mary, and The People of the State of New York, defendants.—Fifth Supplemental Summons.

To the above named defendants:

You are hereby summoned to answer the third amended and supplemental complaint and the fourth and fifth supplemental complaints in this action, and to serve a copy of your answer on the plaintiff's attorney within twenty days after the service of this summons, exclusive of the day of service, and in case of your failure to appear or answer, judgment will be taken against you by default for the relief demanded in said fifth supplemental complaint.

Dated New York, February 13, 1915.

HERBERT McKENNIS,
Attorney for Plaintiff,
Office and Post Office address, 40 Wall Street, Borough of Manhattan, New York City.

To the above named defendants:

Marie Bigaouette Robitaille, Marie Bigaouette Robitaille, as executrix of the last will and testament of Joseph Robitaille, deceased; Omer Robitaille, Rose Anna de Varennes Robitaille, Charles A. Robitaille, Rosalie Marois Robitaille, Joseph Robitaille, Azilda Gagnon Robitaille, Azilda Gagnon Robitaille, as executrix of the last will and testament of Elzear Robitaille, deceased; and if Joseph Gauvin be dead, his heirs at law, devisees, executors, administrators, creditors, lienors, grantees and their husbands, wives or widows, heirs at law, devisees, legal representatives, grantees and successors, all of whom and whose names and places of residence are unknown to the plaintiff, and all other unknown heirs and next of kin of Onesime Robitaille, deceased, and devisees, if any, and their husbands, wives or widows, heirs at law, devisees, legal representatives, creditors, lienors, grantees and successors in interest and their respective husbands, wives or widows, all of whom and whose names, except as herein stated, are unknown to the plaintiff:

The foregoing fifth supplemental summons is served on you by publication, pursuant to an order of Honorable Nathan Bijur, a Justice of the Supreme Court of the State of New York, dated the 29th day of March, 1915, and filed with the third amended and supplemental complaint, the fourth supplemental complaint and the fifth supplemental complaint in the office of the Clerk of the County of New York, in the Borough of Manhattan, City of New York, the 1st day of April, 1915; said third amended and supplemental complaint having been filed in the office of the Clerk of the County of New York aforesaid on May 13, 1914; said fourth supplemental complaint having been filed in said office on November 13, 1914, and said fifth supplemental complaint having been filed in said office on March 2, 1915.

The object of said action is for a partition or sale of real estate situated in the Borough of Manhattan, City, County and State of New York, which said property is described as follows:

All that certain lot, piece or parcel of land, with the buildings thereon erected, situate, lying and being in the City of New York, bounded and described as follows: Beginning at a point on the northerly side of Forty-fifth Street distant two hundred and ten (210) feet easterly from the corner formed by the intersection of the northerly side of Forty-fifth Street with the easterly side of Third Avenue; and running thence northerly, parallel with said Third Avenue and part of the way through the centre of a party wall, one hundred (100) feet and five (5) inches; thence easterly, and parallel with Forty-fifth Street, sixteen (16) feet and eight (8) inches; thence southerly, parallel with Third Avenue and part of the way through the centre of another party wall, one hundred (100) feet and five (5) inches to the northerly side of Forty-fifth Street; thence westerly, along said northerly side of Forty-fifth Street, sixteen (16) feet and eight (8) inches to the point or place of beginning. Be said several dimensions more or less.

Dated New York, April 1st, 1915.

HERBERT McKENNIS,
Attorney for Plaintiff.
Office and P. O. address, 40 Wall Street, Borough of Manhattan, City of New York.

BANKRUPTCY SALES.

UNITED STATES DISTRICT COURT, Southern District of New York.—Matter of WEMER DRUG & CHEMICAL CO., Alleged Bankrupt.—Notice is hereby given that the undersigned Receiver will sell at public auction by Charles Shongood, United States Auctioneer, on this day, Wednesday, May 5th, 1915, at 2 P. M., at premises of Alleged Bankrupt, 243 Willis Avenue, Bronx, New York City, entire drug store and pharmacy and contents thereof, consisting principally of fixtures, drugs, chemicals, prescriptions, patent medicines, perfumery, toilet articles, etc.

New York, April 30, 1915.

ERNEST E. L. HAMMER, Receiver, 2,804 Third Avenue, New York City.
CHARLES A. KALISH, Attorney for Receiver.
60 Wall St., New York City.

UNITED STATES DISTRICT COURT, Southern District of New York.—In the matter of TWOMBLY CAR CORPORATION, Bankrupt.—Charles Shongood, United States Auctioneer, sells Friday, the **7TH DAY OF MAY**, 1915, by order of the Court, at 10:30 A. M. at factory of Twombly Car Corporation, **AVONDALE, NEAR NUTLEY, NEW JERSEY**, assets of the above bankrupt, consisting of automobile machinery, tools, office furniture, automobile parts and supplies, scales, fixtures, factory supplies, motors, milling machines, drills, presses, planers, shapers, lathes, shafting, blowers, belting, grinders, rugs, carpets, typewriters, etc. Inspection 10 A. M.-4 P. M.

FREDERICK W. STELLE,
68 William Street, New York City, Trustee.
GILBERT, LAUTERSTEIN & GILBERT,
Attorneys for Trustee, 43 Exchange Place, N. Y.

UNITED STATES DISTRICT COURT, Southern District of New York.—Matter of WEMER DRUG & CHEMICAL CO., Alleged Bankrupt.

Notice is hereby given that the undersigned Receiver will sell at public auction, by Charles Shongood, United States Auctioneer, to-day at 2 P. M., the entire drug store and pharmacy, and contents thereof, consisting principally of fixtures, drugs, chemicals, prescriptions, patent medicines, perfumery, toilet articles, etc., at premises of alleged bankrupt, 243 Willis Avenue, Bronx, New York City.

ERNEST E. L. HAMMER,
Receiver, 2,804 Third Avenue, New York City.

CHARLES A. KALISH,
Attorney for Receiver, 60 Wall St., New York City.

IN THE DISTRICT COURT OF THE United States for the Southern District of New York.—In Bankruptcy.

In the matter of NEW YORK INCANDESCENT LAMP CO., Bankrupt.—Chas. Shongood, U. S. Auctioneer for the Southern District of New York in Bankruptcy, sells Tuesday, May 18, 1915, by order of the Court, at 10:30 A. M., at 131 Hudson St., Borough of Manhattan, assets of the above bankrupt, consisting of machinery, tools, trays, pumps, blowers, rheostats, lamps, desk, fixtures, etc.

ALBERT W. PELL, Trustee.
WILBER, NORMAN & KAHN,
Attorneys for Trustee, 299 Broadway, New York.

IN THE DISTRICT COURT OF THE United States for the Southern District of New York.—In Bankruptcy.—In the matter of BERNHARD KRAUS, Bankrupt.—Chas. Shongood, U. S. Auctioneer for the Southern District of New York, in bankruptcy, sells Tuesday, May 18, 1915, by order of the Court, at 10:30 A. M., at 539 Broadway, Borough of Manhattan, assets of the above bankrupt, consisting of Woolens.

JOSEPH STEINBERG, Trustee.
HOUSE, GROSSMAN & VORHAUS,
Attorneys for Trustee, 115 Broadway, New York.

IN THE DISTRICT COURT OF THE United States for the Southern District of New York.—In Bankruptcy.—In the matter of SAFFIR BROS., Bankrupts.—Chas. Shongood, U. S. Auctioneer for the Southern District of New York in bankruptcy, sells Monday, May 17, 1915, by order of the court, at 10:30 A. M., at 539 Broadway, Borough of Manhattan, assets of the above bankrupts, consisting of jewelry, diamond rings, pins, brooches, lavallieres, lockets, bracelets, safe, fixtures, etc.

MAX HOCHBERGER, Trustee.
WILLIAM JASIE, Attorney for Trustee, 20 Vesey St., New York.

BANKRUPTCY SALES.

IN THE DISTRICT COURT OF THE United States for the Southern District of New York.—In Bankruptcy.—In the matter of WILLIAM ADLER THEATRICAL COSTUMER, INC., Bankrupt.—Chas. Shongood, U. S. Auctioneer for the Southern District of New York in Bankruptcy, sells Wednesday, May 5th, by order of the Court, at 10:30 A. M., at 105 W. 39th St., Borough of Manhattan, assets of the above bankrupt, consisting of theatrical costumes, piece goods, trimmings, imported and domestic machinery, office furniture, safe typewriter, etc.

DAVID L. OSTRO, Assignee.
BLAU, ZALKIN & COHEN, Attorneys for Assignee, 141 Broadway, New York.

ABOVE SALE ADJOURNED UNTIL WEDNESDAY, MAY 12TH, AT SAME TIME AND PLACE.

BANKRUPTCY NOTICES.

AT A STATED TERM OF THE UNITED States District Court, held in and for the Southern District of New York, this 20th day of April, 1915. Present, Learned Hand, District Judge.—In the matter of ROSSINA FERRARRO, Alleged Bankrupt.—In Bankruptcy.—No. 18633.

It appearing to my satisfaction by the petition of David Gorfinkel, verified the 17th day of April, 1915, that a petition was filed in this court on the 10th day of September, 1913, praying that the above-named Rossina Ferrarro be adjudged a bankrupt, and that a subpoena directed to said alleged bankrupt was duly issued out of this court to the Marshal of this district, and that the said Marshal has been unable to serve the same, and that the said alleged bankrupt is not now within this district, so that personal service may be made upon her, and that diligent efforts have since been made to ascertain the whereabouts of the said alleged bankrupt, but that she is not now within the jurisdiction of this court, it is

Now, on motion of David Gorfinkel, Esq., attorney for petitioning creditors,

Ordered that the above-named alleged bankrupt plead or answer on or before the 22d day of May, 1915, to the petition herein filed in the office of the Clerk of this court on the 11th day of September, 1913, and in case of her failure to plead or answer thereto, adjudication shall be made according to the prayer of said petition.

And it is further

Ordered that this order be published in The New York Times once a week for two successive weeks, said publication to commence not later than the 5th day of May, 1915, and that a copy of this order be mailed to the said alleged bankrupt at her last known residence in the Village of Valhalla, Westchester County, New York, on or before the date of the first publication.

LEARNED HAND,
District Judge.

U. S. DISTRICT COURT FOR THE SOUTHern District of New York.—No. 21,042.—LEOPOLD FRANK, Bankrupt.

Notice is hereby given that Leopold Frank, bankrupt, has filed his petition, dated February 6th, 1915, praying for a discharge from all his debts in bankruptcy, and that all creditors and other persons are ordered to attend at the hearing upon said petition before United States District Judges in the United States Court House and Post Office Building, in the City and County of New York, on Monday, June 7th, 1915, at 10:30 A. M., and then and there show cause, if any they have, why the prayer of said petitioner should not be granted, and also attend the examination of the bankrupt thereon.

SEAMAN MILLER,
Referee in Bankruptcy.
New York, May 3rd, 1915.

U. S. DISTRICT COURT FOR THE SOUTHern District of New York.—No. 19,903.—ARTHUR FRIEDMAN, Bankrupt.

Notice is hereby given that Arthur Friedman, bankrupt, has filed his petition, dated April 26th, 1915, praying for a discharge from all his debts in bankruptcy, and that all creditors and other persons are ordered to attend at the hearing upon said petition before United States District Judges in the United States Court House and Post Office Building, in the City and County of New York, on Monday, June 7th, 1915, at 10:30 A. M., and then and there show cause, if any they have, why the prayer of said petitioner should not be granted, and also attend the examination of the bankrupt thereon.

SEAMAN MILLER,
Referee in Bankruptcy.
New York, May 3rd, 1915.

U. S. DISTRICT COURT FOR THE Southern District of New York.—No. 20,520.—SAMUEL KRAUTHAMER, Bankrupt.

Notice is hereby given that Samuel Krauthamer, bankrupt, has filed his petition, dated January 8th, 1915, praying for a discharge from all his debts in bankruptcy, and that all creditors and other persons are ordered to attend at the hearing upon said petition before United States District Judges in the United States Court House and Post Office Building, in the City and County of New York, on Monday, June 7th, 1915, at 10:30 A. M., and then and there show cause, if any they have, why the prayer of said petitioner should not be granted, and also attend the examination of the bankrupt thereon.

SEAMAN MILLER,
Referee in Bankruptcy.
New York, May 3d, 1915.

U. S. DISTRICT COURT FOR THE Southern District of New York.—No. 20,433.—DAVID R. POSNER, Bankrupt.

Notice is hereby given that David R. Posner, bankrupt, has filed his petition, dated November 28, 1914, praying for a discharge from all his debts in bankruptcy, and that all creditors and other persons are ordered to attend at the hearing upon said petition before United States District Judges in the United States Court House and Post Office Building, in the City and County of New York, on Monday, June 7th, 1915, at 10:30 A. M., and then and there show cause, if any they have, why the prayer of said petitioner should not be granted, and also attend the examination of the bankrupt thereon.

SEAMAN MILLER,
Referee in Bankruptcy.
New York, May 3d, 1915.

UNITED STATES DISTRICT COURT FOR the Southern District of New York.—No. 21,397.—WALTER FLATZ, Bankrupt.

Notice is hereby given that Walter Flatz, bankrupt, has filed his petition, dated April 21st, 1915, praying for a discharge from all his debts in bankruptcy, and that all creditors and other persons are ordered to attend at the hearing upon said petition before United States District Judges in the United States Court House and Post Office Building, in the City and County of New York, on Monday, June 7th, 1915, at 10:30 A. M., and then and there show cause, if any they have, why the prayer of said petitioner should not be granted, and also attend the examination of the bankrupt thereon.

SEAMAN MILLER,
Referee in Bankruptcy.
New York, May 3d, 1915.

UNITED STATES DISTRICT COURT FOR the Southern District of New York.—No. 21,418.—LENA SCHWARTZ, Bankrupt.

Notice is hereby given that Lena Schwartz, bankrupt, has filed her petition, dated April 29th, 1915, praying for a discharge from all her debts in bankruptcy, and that all creditors and other persons are ordered to attend at the hearing upon said petition before United States District Judges in the United States Court House and Post Office Building, in the City and County of New York, on Monday, June 7th, 1915, at 10:30 A. M., and then and there show cause, if any they have, why the prayer of said petitioner should not be granted, and also attend the examination of the bankrupt thereon.

SEAMAN MILLER,
Referee in Bankruptcy.
New York, May 3d, 1915.

U. S. DIST. COURT, SOUTHERN DISTRICT of New York.—GABRIELLE K. JORDAN Bankrupt.

Gabrielle K. Jordan, bankrupt, has filed her petition, dated March 18th, 1915, praying for a discharge from all her debts in bankruptcy. Creditors and other persons are ordered to attend at the hearing upon said petition before United States District Judges in the United States Court House and Post Office Building, in the City and County of New York, on Monday, June 7th, 1915, at 10:30 A. M., and then and there show cause, if any they have, why the prayer of said petitioner should not be granted, and also attend the examination of the bankrupt thereon.

MACGRANE COXE,
Referee in Bankruptcy.
New York, May 4th, 1915.

U. S. DIST. COURT, SOUTHERN DISTRICT of New York.—JOHN H. DALE, Bankrupt.

John H. Dale, bankrupt, has filed his petition, dated April 19th, 1915, praying for a discharge from all his debts in bankruptcy. Creditors and other persons are ordered to attend at the hearing upon said petition before United States District Judges in the United States Court House and Post Office Building, in the City and County of New York, on Monday, June 7th, 1915, at 10:30 A. M., and then and there show cause, if any they have, why the prayer of said petitioner should not be granted, and also attend the examination of the bankrupt thereon.

MACGRANE COXE,
Referee in Bankruptcy.
New York May 4th, 1915.

U. S. DIST. COURT, SOUTHERN DISTRICT of New York.—MICHAEL VITOLO, Bankrupt.

Michael Vitolo, bankrupt, has filed his petition, dated April 12th, 1915, praying for a discharge from all his debts in bankruptcy. Creditors and other persons are ordered to attend at the hearing upon said petition before United States District Judges in the United States Court House and Post Office Building, in the City and County of New York, on Monday, June 7th 1915, at 10:30 A. M., and then and there show cause, if any they have, why the prayer of said petitioner should not be granted, and also attend the examination of the bankrupt thereon.

MACGRANE COXE,
Referee in Bankruptcy.
New York, May 4th, 1915.

UNITED STATES DISTRICT COURT, Southern District of New York.—No. 21,014 in bankruptcy.—MALKAN FURNITURE COMPANY, bankrupt.

Malkan Furniture Company was duly adjudicated bankrupt on January 25, 1915, and the first meeting of creditors will be held at my office, 45 Cedar Street, City of New York, on May 18, 1915, at 2 P. M. Creditors may then attend, prove their claims, appoint a Trustee, examine the bankrupt, and transact such other business as may properly come before said meeting.

JOHN J. TOWNSEND,
Referee in Bankruptcy.

UNITED STATES DISTRICT COURT, Southern District of New York.—No. 21,622 in bankruptcy.—PHOTO PLAY PRODUCTION COMPANY, INC., bankrupt.

Photo Play Production Company, Inc., was duly adjudicated bankrupt on April 29, 1915, and the first meeting of creditors will be held at my office, 45 Cedar Street, City of New York, on May 18, 1915, at 2:30 P. M. Creditors may then attend, prove their claims, appoint a Trustee, examine the bankrupt, and transact such other business as may properly come before said meeting.

JOHN J. TOWNSEND,
Referee in Bankruptcy.

UNITED STATES DISTRICT COURT, Southern District of New York.—No. 21603.—In Bankruptcy.—BENJAMIN H. BAKER, Bankrupt.

Benjamin H. Baker was duly adjudicated bankrupt on April 27, 1915, and the first meeting of creditors will be held at my office, 45 Cedar Street, City of New York, on May 18, 1915, at 10:30 A. M. Creditors may then attend, prove their claims, appoint a Trustee, examine the bankrupt, and transact such other business as may properly come before said meeting.

JOHN J. TOWNSEND,
Referee in Bankruptcy.

BANKRUPTCY NOTICES.

AT A STATED TERM OF THE DISTRICT Court of the United States held in and for the Southern District of New York, at the Post Office Building, Borough of Manhattan, City of New York, the 20th day of April, 1915. Present, Hon. Learned Hand, District Judge.—In the matter of JOSEPH H. STOPPANI and WALTER B. HOTCHKIN, individually and as co-partners doing business under the firm name and style of STOPPANI & HOTCHKIN, Bankrupts.—In Bankruptcy.—No. 19861.—Order requiring filing of claims.

An order having been granted herein the 1st day of April, 1915, requiring all creditors of the above-named bankrupts and all other persons, firms or corporations, either claiming specific stocks, bonds, securities, sums of money, or asserting any alleged preferential claims against the general assets of the estate herein, which are or may be in the possession, custody or control of the trustee herein, including the stocks and securities mentioned in the petition annexed to said order, and filed in the office of the Clerk of this Court the 1st day of April, 1915, to show cause why they should not file any and all such claims with the Special Master to be appointed for such purpose, and why the claims so filed, if any, should not be referred to said Special Master for hearing, testimony and report, and why, in default of the filing and proof of such claims at a time and place and in a manner which this Court may direct, said creditors, persons, firms or corporations, and any and all of them, should not be barred, foreclosed and enjoined from making or asserting any such claim or claims; on filing the said order to show cause dated April 1st, 1915, and upon the petition of Abraham S. Gilbert, the trustee herein, thereto annexed and filed in the office of the Clerk of this Court, and upon all the papers and proceedings had and taken herein, and proof of the due service of said order to show cause and said petition by the publication of the said order in The New York Times once a week for two successive weeks (to wit, April 7th and April 15th, 1915,) and by mailing a copy to each of the creditors, or other persons interested herein, at their respective addresses as the same appears on the books of the bankrupts and in the schedules herein, and after hearing Leon Lauterstein, attorney for the trustee, in support of said motion, and there being no appearance in opposition thereto,

Now, on motion of Leon Lauterstein, attorney for the Trustee herein, it is

Ordered that all creditors of the above-named bankrupts and all other persons, firms or corporations, either claiming specific stocks, bonds, securities, sums of money, or other assets, or the proceeds thereof, or asserting alleged preferential claims against the general assets of the estate herein, which are in the possession, custody or control of the trustee herein, be, and they hereby are, directed to file duly verified statements in writing of any and all such claims which they or any of them have with Honorable Macgrane Coxe as Special Master at his office, No. 233 Broadway, City of New York, Borough of Manhattan, on or before the 15th day of May, 1915; and it is further

Ordered that any and all creditors or other claimants claiming specific bonds, stocks, securities, sums of money, or other assets, or the proceeds thereof, and any and all creditors or other persons asserting preferential claims against the general assets of the estate herein, who shall not file their claims to the said stocks, bonds, securities, sums of money, or other assets, or the proceeds thereof, and to the general assets of the estate herein asserting their right, title and interest therein and thereto on or before the 15th day of May, 1915, be, and they hereby are, forever barred from making any claim against or asserting any right, title or interest, in or to the said stocks, bonds, securities, sums of money, or other assets of the estate herein, or the proceeds thereof, in the possession, custody or control of the trustee herein; and it is further

Ordered that the determination of all right, title and interest, if any, in and to any or all of the stocks, bonds, securities, sums of money, or other assets, or the proceeds thereof, or to the general assets of the estate herein, be, and the same hereby are, referred to Honorable Macgrane Coxe, who is hereby appointed Special Master for that purpose to hear and determine the rights of such creditors and claimants, and the said Special Master is directed in all respects to determine, adjust and adjudicate the right, title, interest, equities, claims and liens therein and thereto, and to report to this Court his determination thereon; and it is further

Ordered that service of this order be made upon each of the creditors, or other persons interested herein, by mailing on or before the 3d day of May, 1915, a copy of this order to each of them at their respective addresses as the same may appear upon the books and schedules of the alleged bankrupts, and by publishing a copy thereof in The New York Times once a week for three successive weeks; the publication each week to be on different days of the week which shall be and is hereby declared to be sufficient service thereof.

LEARNED HAND,
District Judge.

U. S. DISTRICT COURT FOR THE SOUTHern District of New York.—No. 20,963.—MAX KIRSCHENBLUTH, also known as MEYER KIRSCHENBLUTH, bankrupt.

Notice is hereby given that Max Kirschenbluth, also known as Meyer Kirschenbluth, bankrupt, has filed his petition, dated January 23rd, 1915, praying for a discharge from all his debts in bankruptcy, and that all creditors and other persons are ordered to attend at the hearing upon said petition before United States District Judges in the United States Court House and Post Office Building, in the City and County of New York, on Monday, June 7th, 1915, at 10:30 A. M., and then and there show cause, if any they have, why the prayer of said petitioner should not be granted, and also attend the examination of the bankrupt thereon.

SEAMAN MILLER,
Referee in Bankruptcy.
New York, May 3rd, 1915.

UNITED STATES DISTRICT COURT, Southern District of New York.—No. 21,623 in bankruptcy.—JOSEPH J. TOWER and MICHAEL TOWER, individually and as co-partners doing business under the name and style of Tower Bros., bankrupts.

Joseph J. Tower and Michael Tower, individually and as co-partners doing business under the name and style of Tower Bros., were duly adjudicated bankrupts on April 29, 1915, and the first meeting of creditors will be held at my office, 45 Cedar Street, City of New York, on May 18, 1915, at 3 P. M. Creditors may then attend, prove their claims, appoint a Trustee, examine the bankrupts and transact such other business as may properly come before said meeting.

JOHN J. TOWNSEND,
Referee in Bankruptcy.

U. S. DISTRICT COURT FOR THE SOUTHern District of New York.—No. 20,596.—SAMUEL LEVY, bankrupt.

Notice is hereby given that Samuel Levy, bankrupt, has filed his petition, dated Jan. 19th, 1915, praying for a discharge from all his debts in bankruptcy, and that all creditors and other persons are ordered to attend at the hearing upon said petition before United States District Judges in the United States Court House and Post Office Building, in the City and County of New York, on Monday, June 7th, 1915, at 10:30 A. M., and then and there show cause, if any they have, why the prayer of said petitioner should not be granted, and also attend the examination of the bankrupt thereon.

SEAMAN MILLER,
Referee in Bankruptcy.
New York, May 3d, 1915.

U. S. DISTRICT COURT FOR THE SOUTHern District of New York.—No. 19,806.—MAX SOLOMON, Bankrupt.

Notice is hereby given that Max Solomon, bankrupt, has filed his petition, dated March 15th, 1915, praying for a discharge from all his debts in bankruptcy, and that all creditors and other persons are ordered to attend at the hearing upon said petition before United States District Judges in the United States Court House and Post Office Building, in the City and County of New York, on Monday, June 7th, 1915, at 10:30 A. M., and then and there show cause, if any they have, why the prayer of said petitioner should not be granted, and also attend the examination of the bankrupt thereon.

SEAMAN MILLER,
Referee in Bankruptcy.
New York, May 3rd, 1915.

U. S. DISTRICT COURT FOR THE SOUTHern District of New York.—No. 21,229.—JESSE L. LIVERMORE, Bankrupt.

Notice is hereby given that Jesse L. Livermore, Bankrupt, has filed his petition, dated April 22nd, 1915, praying for a discharge from all his debts in bankruptcy, and that all creditors and other persons are ordered to attend at the hearing upon said petition before United States District Judges in the United States Court House and Post Office Building, in the City and County of New York, on Monday, June 7th, 1915, at 10:30 A. M., and then and there show cause, if any they have, why the prayer of said petitioner should not be granted, and also attend the examination of the bankrupt thereon.

SEAMAN MILLER,
Referee in Bankruptcy.
New York, May 3rd, 1915.

U. S. DIST. COURT, SOUTHERN DISTRICT of New York.—JOSEPH MORRELL, Bankrupt.

Joseph Morrell, bankrupt, has filed his petition, dated April 16th, 1915, praying for a discharge from all his debts in bankruptcy. Creditors and other persons are ordered to attend at the hearing upon said petition before United States District Judges in the United States Court House and Post Office Building, in the City and County of New York, on Monday, June 7th, 1915, at 10:30 A. M., and then and there show cause, if any they have, why the prayer of said petitioner should not be granted, and also attend the examination of the bankrupt thereon.

MACGRANE COXE,
Referee in Bankruptcy.
New York, May 4th, 1915.

U. S. DISTRICT COURT FOR THE SOUTHern District of New York.—JOSEPH SHEIMAN, bankrupt.

Notice is hereby given that Joseph Sheiman, bankrupt, has filed his petition praying for a discharge from all his debts in bankruptcy, and that all creditors and other persons are ordered to attend at the hearing upon said petition before United States District Judges in the United States Court House and Post Office Building, in the City and County of New York, on Monday, June 7, 1915, at 10:30 A. M., and then and there show cause, if any they have, why the prayer of said petitioner should not be granted, and also attend the examination of the bankrupt thereon.

JOHN J. TOWNSEND,
Referee in Bankruptcy.

DECISIONS AND CALENDARS

FEDERAL.

Supreme Court.

WASHINGTON, May 4.—Hamilton Ward, Lester H. Gilbert, and Maurice C. Spratt of Buffalo, N. Y., were admitted to practice.

265—M. A. Morse v. Sidney A. Brown, Sheriff.—Dismissed, with costs.

404—Paine Lumber Company v. Elbridge H. Neal, individually and as secretary, &c.—Argument continued.

254—B. Neff v. R. A. Jackson.—Submitted.

256—J. P. Waugh v. Board of Trustees of University of Mississippi.—Argued.

257—New York Central & Hudson River Railroad Company v. B. J. Carr.—Argument commenced.

258—Booth-Kelly Lumber Company v. United States.—Argument commenced.

Adjourned until tomorrow.

Call for May 5: 258, 259, 260, 261, (and 262,) 263, 266, 267, 268, 269, and 270.

Southern District.

CIRCUIT COURT OF APPEALS—Lacombe, Coxe, Ward, and Rogers, JJ.—At 10:30 A. M. in Room 433, P. O. Building.

Lee Dock<US. Same<Lau Chu. Same<Lee Chee. Eaton<Conn Mutual, &c Co (2 acts.) Lehigh, Wilkes-B Coal<Hartf & NY Trans.

Hartf & NY Trans<Plymouth. Denton<Fulda. Ryan<Mt Vernon Bk. Rubinsky<Banner Rub Auto Sales Gum Co<Ryede Spec Wks.

DISTRICT COURT—Learned Hand, J.—Room 337 P. O. Bldg.—At 10:30 A. M.—Jury calendar.

Mercer<I R T. Murtha<NY, N H & H RR. (2.)

Eastern District.

DISTRICT COURT—Veeder, J.—At 10:30 A. M., in Room 312.—Equity calendar.

Marconi Wire Tel Co<Atl Com Co. Same<Lowenstein. US Benefit Rennolds<NY State Const Co. Solotorefsky et al<Rosenthal. Muller, Trustee<Sire et al.

Lande<Sternberg. Osborn, as Trus<Eday Realty Co. Sperry & Hutchinson Co<Fenster. Lovell & McConnell Mfg<Aufiers et al. House<Pub Serv Cup. Isaacs<Sussman.

DISTRICT COURT—Chatfield, J.—At 2 P. M.—Motion calendar.

McWilliams<SS Sip. Barnes<E G Murray. Timmins<Easton. Kolwaitis<L V RR. Osborn<Peace. Osborn<Eday Rlty Co. Kever<Phila & Read. Nerman<same.

Kirzman<Whiterbee-Sherman Co. Zeynel<same. O K Tool Holder Co<Williams. Bingaman<C RR of N J. Deguzis<D L RR.

STATE.

Court of Appeals.

DECISIONS.

The Catholic Foreign Association Society of Am., Inc., v. Oursani, aplt.—Judgment reversed, new trial granted, costs to abide event.

Graupe, aplt., v. Lauffer.—Order affirmed, without costs.

Re application Sheperd for writ of mandamus v. Strauss et al., Board Water Supply, NY., rspts.—Appeal dismissed, with costs.

McCormick v. Tyler, sole exr., aplt.—Order affirmed, with costs, and question certified answered in the affirmative.

People v. Smith, aplt.—Judgment of conviction affirmed.

McArthur v. Order United Commercial Travelers of America, aplt.—Order affirmed and judgment absolute ordered against appellant on the stipulation, with costs in all courts.

Ketcham, aplt., v. Provost et al.; Colbert, aplt., v. McCleary.—Judgment affirmed, with costs.

Polacsek, aplt., v. American Iron and Steel Co.—Appeal dismissed, with costs.

Re estate of Daly, decd.; American Socty. for Prev. of Cruelty to Animals, aplt., v. Controller of State of NY.; estate of Beal, decd., Beal, admr., aplt., v. Controller of State of NY.; re second judicial settlement and accounting of Wallach, exr., &c.; re application of Chabra Bikor, &c., to vacate order; re the Congregation, &c., aplt.; re probate of will of Clark, decd.; Lester et al., aplt., v. Clark ind. and c.; Riley v. Steers, Prest., &c., aplt.; Mara v. Waldo, Police Comr., aplt.; Kieley v. Lent et al., &c., aplts.; re application of Ward, Comr. Pub. Works, City of Buffalo, aplt., for writ mandamus v. Erie R. R. Co.; Post, ind., &c., aplt., v. Logan.—Orders affirmed, with costs.

Gould v. Gould, aplt.—Motion to dismiss appeal granted and appeal dismissed, with costs and $10 costs of motion.

Gas Trust, &c., v. Winter, aplt.—Motion for substitution granted.

Gallina, admx., aplt., v. McGovern et al.—Motion to add to calendar and set for day certain denied, without costs.

Re Hartridge, an attorney.—Motion for permission to submit papers on appeal not printed; appellant need print only those papers which he has specified as sufficient; any question as to papers to be settled by clerk of the Appellate Division.

DAY CALENDAR.

Cohen<Cotheal. Sullivan<NY Tel. Co. Clark<Halligan. Cox<Travelers' Ins Co of Hartford.

Knight<Rothschild. McIntyre<Nat Nas Bk. Franklin<Pac Imp Co. Wiley<Solvay Process.

NEW YORK COUNTY.

Supreme Court.

APPELLATE DIVISION—First Department—Ingraham, P. J.; McLaughlin, Laughlin, Clarke, and Scott, JJ.—Enumerated motions—At 2 P. M.

Goldstein<Federal Mail, &c, Co. Robinson Co<Sec Mut L I Co. Pierce<Sun Ins Office. Re Finck. Ettlinger<Kramer. Root<Pulitzer (2.)

Meisle<N Y C & H R RR. Mekki<Holbrook, C & R. People<Zayas. Burton<Burton. Ingraham Adv Co<Nat Florist Mag.

APPELLATE TERM.—For hearing of appeals from Municipal Courts.

SPECIAL TERMS.—Part I.—Donnelly, J.—At 10:30 A. M.—Litigated motions.

Re Geo H Prentiss & Co (Wash Tr Co) Re Union Trust Co (same.) Re Curtis (same) (2.) Re Jarvis (same.) Re Ten Brook (same.) Re Smith (same.) Re Bristow (same.) Re Union Trust Co (same.) Laurillard<Anglo-Am. Film Corp. Same<Robertson. Physioc<Physioc. Re Frances Marion, Inc. Levine<CNY. De Marco<same. Deegan<City Sales Agency, Inc. Sheppard<Nichols Copper Co. Re Mack. Re Kuhbauch (Prendergast.) Briggs<Gouraud. Bruce<Bruce. Lesch<Neumann. St John's Guild<Bodine. N Y Title Ins Co<same. Eisig<Jacobson. Raymond<Stolber (2.) Judge<Henderson. Beattie<N Y Stock Yards Co. D'Amato<Manzi. Woods<Yonkers Lighting Fixture Co. Re Lyth Tile Co (Kinsella.) Heller<Weber. Re Lionello Perera & Co. Birnbaum<Vesell. Bluvstein<Goldberg. Diehl<Krulewitch. Packer<Toppen. Graff Furnace Co<Fishman. Feltenstein<Levy. Fishman<Weiser. Feltenstein<Fishman. Freshoff<Mears. Re Wilkinson. Schieffelin<City of N Y Fire Ins Co. Womble<Susquehanna Coal Co. Furst<Moskowitz. Re Walt (Abrams.) Excelsior Sav Bk<Lippmann. Same<Rosenthal. Jacobs<Rosenbaum. Excelsior Sav Bk<Lippmann. Same<Rosenthal. Mutual Life<McNall. Greenwald<Kinstler. Glickman<Rogg. Guaranty Trust Co<Taber. CNY<Kiss. Salomon<Schoyer.

Ziccardi<Ziccardi. O'Connor<F T Nesbitt & Co. Heller<Bklyn Milk Co, Inc. Re Bk of U S. Re Rantsch. Bronner<Rechnitz. Matzold<Matzold. William<Cox. Municipal Lien Co<Brevoort (3.) Monstis<Capkanis. Ruskis<Press Pub Co. Humpfner<Beers. Payne<So Pac Co. Gross<Friedman. Bklyn Sav Bk<Brewster. Colby<Cons Tel & Elec Sub Co. Dailey<CNY. Gillespie & Harlow<Mairst Bros. Re Improved Smoking Process Co. Doellinger<Doellinger. CNY<Pope (2.) Siegel<Greenberg. Mancuso<J & F Wennemer. Cupples<Wedemeyer. Sarka<CNY et al. Jones<Post. Spiro<Libman. Re Kress (Seneca Av.) Re Holzapfel (same.) Re Faillace (same.) Ettinger<Ettinger. Iorio<Piccini. Stoddard<Stoddard. Adamez<Kroner. Rock Isl Butter Co<Rowland. Re Cook. Re Hannon (E 22d St) Greenwich Sav Bk<Davidson. Centl Brew Co<Hebel. Mautner<Thorn. Defillippo<N Y Rys. Green<Jobson Gifford. Israel<Luke A Burke & Sons Co (2.) Salant<Shebar. Levene<Levene. Kanowsky<Int News. Safchez<Bender. Lyttle<Slater. Wolfsohn<Wolfsohn. Vaughn<Senft. De Wolfe<De Wolfe. Knick Ind Educ Film Co<Ward Bak. N Y Interurb Wat Co<East Asph Pav. Kashowitz<Kanrich. Ahearn<Ahearn. Falk<Wheeler. Cosmopol F Film Co<Leemund Film Co. Boehm<Boehm. Met Life<59th St R E Co. Levine<Napoleon Const Co.

PART II.—Weeks, J.—Ex parte business, at 10:30 A. M.

PART III.—Page, J.—At 10:15 A. M. Motions:

De Vito<Birnbaum. Stern<Philippsborn. Vanderpoel<Vanderpoel. Traficante<Traficante. Klein<Klein. Mamola<Mamola. Lippe<Lippe. Howard<Howard. Hadley<Hadley. Roessle<Roessle. Greenberg<Goldberg & Greenberg. Goldberg<same. Walsh<Walsh. Levenson Wrecking Co<Brand. Aronstrom<Aronstrom. Undefended divorces: Perkins. Schneider. Wright. General calendar: Kinsella<Imp Prop Co. Roth<CNY. Stand Gas Power Corp<Burke & Sons. Dressler<Keystone Film, (2.) Langley-Sleven Co<CNY. Lee<Lee. Kreisberg<Kreisberg. Hasbrouck<CNY. Baldwin<Gregory. State Bank<Cohen. Cont C. L. &c. Co<Kilpatrick.

Hammond<Hammond. Schnurmacher<Devlin. Guttenplan<Guttenplan. Helwitz<Frank & Lambert. Casazzi<Bolognesi. Hoffman<Hoffman. Frank<Migdalsky Bros. Lowenberg<Strunsky. Duffy<78th St & West End Av Co. Misel<Misel. Himowich<Moore. Hall<Beltz. Tager<CNY. Boyd<Wyatt. Ladd<Un Royal Corp. Title Guar & T Co<Slater. Vulcan Detinning Co<Assman. Jaffer<Jaffer. Crandall<Du Vivier & Co. Gruenberg<Loewenberg. Columbia Paper Box Co<Beck. Gilbert<McNulty. Am Wet Wash Laundry Co<Dube. Same<Lauff. Roach<Roach. Wallerstein<Goldschmidt (2.) Butera<Gen Exp Co. Apfel<Flannery. Jonasson<Goodman.

Stewart Iron Works<Ocean V Cemetery. Wright<Northrop. Tax Lien Co<Gourlie.

Siemo<Siemo. At 4 P. M.—Fox<Miller. Clear.

PART IV.—Newburger, J.—At 10:30 A. M.—Case on.

PART V.—Pendleton, J.—At 10:30 A. M.—Clear.

PART VI.—Gavegan, J.—At 10:30 A. M.—Case on.

PART VII.—No day calendar.

PART VIII.—Blanchard, J.—At 10:30 A. M.—Clear.

TRIAL TERM—Part II.—Delehanty, J.—At 10 A. M.

Shedd Elec Co<Baily. Haring<Drummond. Clear.

PART III.—Delany, J.—At 10:30 A. M.

Horton<Int Brew Co. Pelleteri<Man Brush Mfg Co. Bennett<Chayes. Milici<CNY. Shaffer<Krechlin. Jacobs<NYC Int R T Co, (2.) Kunstler<Morgan. Frank<Ruppert, (2.) Murray Lighterage, &c, Co<CNY. Dunlevey<Fuller. Willner<I R T. Michalski<Mason & H.

Healy<CNY. Murrey<Bklyn H RR. Bjorn<O'Rourke Eng & Cont Co. Valich<Mugler. McDonald<Bradley Cont Co. Shapiro<NY Rwys. Helfant<Bklyn, Q Co & Sub RR. Crawford<Thomeshefsky. F Messer<Burnstine. L Messer<same. Cohen<Smith. Case on.

PART III.—Erlanger, J.—April term continued. Held in Trial Term, Part XVII. Recess.

PART IV.—Dugro, J.—At 10:30 A. M. Case on—Quill<Sheffield Farms S D Co. No day calendar.

PART V.—Cohalan, J.—At 10:30 A. M.

Mullen<L C Frees Const Co. Eberhagen<Mason Seaman Tr Co. Rodriguez<Beach. Sobotik<Int R T. Lynch<N Y Times Co. Stein<Fuller's Expr. De Band<L I RR. Feldman<Ehrlich. Leonard<I R T. Lurich<Levy. De Renna<Brown. Deperi<CNY. Macarovsky<Int R T.

Lopatinsky<N Y & B Mer Co. Voris<P McGovern & Co. Taparowski<Greeley Sq Hotel. Cusumano<Rieger. Goldsmith<R Van Zimmerman Bldg. Chilian<Goldstein. Forte<Asch. Amato<Hopper. Frank<Bord Cond M. Case on.

PART VI.—Philbin, J.—At 10:30 A. M.

Leishman<J Haverty's Stables. Feehely<NY Rys. Schwager<Wasserman. Crescitelli<Rodgers & Haverty. Healy<Comstock & Co.

Marcus<Krinsky. Apfel<NY Rys. Murray<McGrath Plumbing Co. Sponsiello<B H RR. Case on.

PART VII.—Adjourned for the term.

PART VIII.—Recess.

PART IX.—Platzek, J.—At 10:30 A. M.

Williams<Glassheim. Lewis<So Bkln Ry (2.) Niles<Riley. Greenberg<NY Piano Del Co.

Kobbe<Am Art News. Silverman<S Bklyn Ry. Reilly<Earley. Cox<St L Home, &c. Case on.

PART X.—Adjourned for the term.

PART XI.—Goff, J.—At 10:30 A. M.

Parisi<Goldstein. Curzio<Ward Baking. Smith<same. Anderson<Noack. Green<Consol Gas Co. Gabriel<Graham. N Y Rys<Bradley Cont Co. Kassabian<42 St, &c, Co. Cruccio<Bklyn, Queens Co, &c, Co. Brosnan<Jenkins. Leichen<Progressive Cont Co.

Larson<Nicholson. Jenkins<Robinson. Pettibone<Hammerstein. Brown<Degnon Cont. McSorley< BH RR. Holzer<A Mishler, Inc. Clapper<CNY. Arnheimer<Hess. Carroll<Mantle Rty. Rowan<G A Fuller Const Co. Case on.

PART XII.—Adjourned for the term.

PART XIII.—Recess.

PART XIV.—Bijur, J.—At 10:30 A. M.

Inq.: Mendelson, Jaffe & Katz<Block. Sullivan<Silverman. Sainsbury<Bang. Duhain<Pitts Const. CNY<Smith.

Trap<Held. Lenkowsky<Altman. Weinschenker<Ocean Acc & Guar Co. Coutant<Mason. Case on.

PART XV.—Greenbaum, J.—At 10:30 A. M.

Erland<Haight. Oliver<N Y C & H R RR. Fischer<Schram.

Alexander<Smith. Colt<Demarest & Co. Strysower<Block. Case on.

PART XVI.—Hendrick, J.—At 10:30 A. M. Case on: Barranger<Butler. No day calendar.

PART XVI.—Erlanger, J.—March Term Continued—Held in Trial Term, Part XVII.—Recess.

PART XVII.—Erlanger, J.—At 10:30 A. M.

Bridgeport Metal, &c, Co<Forsheim. Schrieber<Levinson. Sullivan<Bernstein. Detroit Cad, &c, Co<Fogarty. Hawes<Title Guar, &c. Millet<Globe Ind Co. Botgen<Howard. Neebe<Levene. Scharfman<Brill & Kaplan Co.

Borden<Newcomb. Fiikins<New Era Prod Co. Selwyn & Co<Waller. Lion Brewery<Schwab. Kerny<Stewart. Hayden<Pinchot. Schmidt<Siemund. Fried<Morana. Case on.

PART XVIII.—Ford, J.—At 10:30 A. M.

Inq—Kelleher<Dugan. Bdway R Co<Lawyers Title Ins & Tr Co. Fried<Lafore. Warner Godfrey Co<Triangle Waist Co. May<Miller. Savage<McMorrow Eng & Con Co. Case on.

Surrogates' Court.

CHAMBERS—Cohalan, S.—At 10:30 A. M.

Wills for Probate: Amelie Klieneck, Caroline Delano, Michael McGuire, Mary M Stewart, Ida F P Brennan, Therese Rosenstein, Catherine A Requa, Sophy L Madden, Sophie Schaffer, Elvina Sivori, Edward S Fowler, John Strippel.

TRIAL TERM—Cohalan, S.—No day calendar.

City Court.

SPECIAL TERM—Part I.—Lynch, J.—Litigated motions at 10 A. M.

Shapiro<Singer Bros. Hart<Norman. Polstein<Gen Accid, &c, Co. Underwood<N Netherland Bk. G Bell Co<Power. Goldfinger & Co<Levine. Lordi<Riccitelli. Spiess<Moran. Rosenberg<Bitzick. Am Law Book Co<Patterson. Lambert<Kline. Kresse<Rothschild. Friedman<Waldorf Con Co. Bauer<Smith. Victory<Carpenter, Boxley & H. Gordon<White Firepr Con Co. Flackov<Delancey Amuse Co. Wright<Israel. Robertson<Runkle.

Pozederack<Wolf. Musgrove<Crow Con. Gordon<Hirsch. Smyth<Cozine. Am Bakers' Pub Co<Repp. Harris<Toplitz. Perman<Eisen. Kornberg<same. Lazarus Rty Co<Dann. Conway< Bank for Savings, (2.) Freedman<Parlaghy. Mazzalo<Royal Tailors. Ossokow<Icken. Solomon<H Walters Co. Fordyce<Wolff. Beatty<Rosenberg. Hastings<Fellows. Briston<Novelly. Same<Reinfeld. Lord & Taylor<Pritchard. Spiegel<Friedman. Neveloff<Goldfarb. Downey<Globe Ind Co.

PART II.—Schmuck, J.—At 10 A. M.—Ex parte business.

TRIAL TERMS—Part I.—McAvoy, J.—At 9:45 A. M.

Bronston Bros Co<Bouquet F & F Co. Interboro Brewing Co. <Indept. Consumers Ice Co. Hayley<Holzwasser. Klatzky<Oppenheim. Lembeck & Betz Eagle Brew Co<Larney. Dobrowsky<N Y Rys. Pheelan<Durham. Blake<Mayne Co. Schwartz<Newman. Stern<Goebel. Moreno<N Y Rys. Fallon<Hohn Bldg Co. Mudge<Rosenberg. O'Rourke<Swift. Goodman<Weil. Kaufman<Cons Gas Co. Schneider<Abell. Same<Kryhyn Rtg Co. Katz<Linch. Clayborne<Cons Gas Co. Gorschevsky<Cohen. McGowan<Nat Fireproofing Co. Pierfelice<F. F. Boulton Co. Isaacs<Hollender.

Wachs<N Y Rys. Lempel<same. Kaiser<Int R T Co. Green<N Y & Honduras R M Co. Turnmel<Lannon. Kanowsky<N Y Rys. Schlegel<Schaeffer. Haberkorn<Clark. Bernstein<Cohen. Botnick<Weil. Rosen<Henig. Cohen<B V Const Co. Bernheim<Int R T Co. N Y Veal & M Co<B & O R R. Newberger<Evans. Schneider<Prov Loan Society. Alexander<Schrank. Golub<Bisner. Friedman<Ballard, (2 acts.) Knaxier<Weinberg. Devine<N Y Rys. Badchan<Mandolowitz. Leff<Security Bank. Lubin<Int R T Co. Schwartz<same. Caycedo<Linn.

SHORT CAUSE CALENDAR—Cases will be sent to Trial Term, Part II., for trial.

Am Enamel Co<Meyer. Levine<Trivers. Case on.

PART II.—La Fetra, J.—At 10 A. M. Cases to be sent from Short Cause Calendar for trial. Case on.

PART III.—O'Dwyer, C. J.—At 10 A. M. Commercial calendar.

Fox & Pier<Lichtenstein. Union Nov Braid Wks<Castle Braid Co. Merrell Chem Co<Root. Amos<Rosthol.

Spaziante<Bleet. Voorhees & Brown El Co<Hawthorne Assoc Factories. Levy<De Groff. Weber<Irving Hat Co. Case on.

PART IV.—Finelite, J.—Case on.

PART V.—Allen, J.—Case on.

PART VI.—Ransom, J.—Case on.

PART VII.—Zeller, J.—Clear.

PART VIII.—Smith, J.—Case on.

Referees Appointed.

SUPREME COURT—Weeks, J.—Scholtz<Beckelman—Alfred H. Townley. Lawyers Mtg Co<Gotham Mtg Co—John J. Sullivan. Israel<A Realty Co—Alfred J. Talley. Lilienstern<Doric Con Co—William A. Purrington. Harrison<Thompson—John C. Tomlinson. Excelsior Sav Bank<Lefkowitz—George. E. Weller. Re Nelson—Alfred H. Townley.

SUPREME COURT—Donnelly, J.—Gillespie<Lonas—Robert L. Luce. Ambrose<Walnik—John F. Joyce. Re Schalle—Alfred H. Townley. Purdy<Nestor Holding Co—Henry F. Rabbe. Reich<Disena—A. Mitchell Leslie.

SUPREME COURT—Erlanger, J.—Katzenberg<Schwartz—Jacob Ellferin.

SUPREME COURT—Hendrick, J.—Re Werblin—Samson Friedlander.

SUPREME COURT—Giegerich, J.—Jacobs<Seideman—Edward J. McGean.

SUPREME COURT—Greenbaum, J.—Lewis<Donald S S Co—Harry N. Wessel.

Receivers Appointed.

SUPREME COURT—Weeks, J.—Bettie Rothfeld<Anna Sachs—John J. Mackin. Helen E W Pearson<Max Uhlfelder—John J. Collins. Lawyers Mtg Co<Graney Corp—Frank P. Young.

SUPREME COURT—Hendrick, J.—Haim Haimowitz<Morris Levy—Isador Cohen.

BRONX COUNTY.

Supreme Court.

SPECIAL TERM—Part I.—Brady, J.—At 10 A. M. Motion calendar.

Kniffin<Roehrs. Drew<Drew. Racskay<Ensign Imp. McChesney<Colorado Rty Co.

Clark<Lefurgy. Bopp<Kops. Scanlon<Bloch. Re Wilsey. Re Adee Av.

SPECIAL TERM FOR TRIALS—Part I.—Brady, J.—At 10:30 A. M.

Case on—Torregiani<Monaco Con C. No day calendar. Case on<Elway Co<Reilly.

TRIAL TERM—Giegerich, J.—At 10:30 A. M. Case on—Seidman<Advine Con Co. No day calendar.

Surrogate's Court.

CHAMBERS—Schulz, S.—Motion calendar.

Estate of: Mary McManemee. Accounting: Estate of E C Alcot. Wills for probate: George T Wildman. James A Dimelow, Modest Fabiszewski, William Doepp, Julia A Schmidt, Jacob Schensul, Thomas Casey.

TRIAL TERM—Schulz, S.—No day calendar.

County Court.

CHAMBERS—Gibbs, J.—Ex parte business.

SPECIAL TERM—Gibbs, J.—No day calendar.

TRIAL TERM—Gibbs, J.—No day calendar.

Referees Appointed.

SUPREME COURT—Brady, J. J & M Haffen Brewing Co<Furst—Daniel J Dunn. Same<Roeder—Daniel J Dunn.

KINGS COUNTY.

Supreme Court.

APPELLATE DIVISION—Second Department.

DECISION.—Herbert H Gibbs, rspdt<Knickerbocker S & L Co, applt.—Motion for leave to appeal to Court of Appeals denied.

APPELLATE DIVISION—Jenks, P. J.; Rich, Thomas, Carr, and Putnam, JJ.—At 1 P. M. ENUMERATED DAY CALENDAR:

Kavanagh & Murphy<Sea Beach RR. Re Union Trust Co. Williams<Dickinson. James<McMahon. Leouona Engine Co<Town of Newtown. Baumann<Baumann. Roughtean<Surles. Seller<McGregor. Douglass<CNY. Dayton<Bailey. Weber<Jacobs. Reddick<N Y RR Co. Allen<Whitney. Schoenberger<Fey. Salviz<Hayes. Percell<Amer Mfg Co. Dickerson<Town of Oyster Bay.

Peo<Boro. Same<Cecriano. Same<Martinilia. Same<Gordon. Re Bearns. Agresta<Fed Nav Co. Goodchild<Moline Plow Co. Sulzbach<Siry. Roberts<Schifferbecker. Huber<C I B RR. Croll<Kiely. Kolchilsky<Menken. Selvaggi<Tisdale Co. Coleman<Simpson & Co. Jamison<Collins & Co.

SPECIAL TERMS—Part I.—Benedict, J.—Motions:

N E RR Co<City. Willman<Stevens. Meissner<Atl Hyg Ice Co. Duffy<City. Newhouse<Schundler & De Sola (2.) Sibbern<Ryan. Breen<Flegenheimer Bros. Dowling<Wolcott. Gotham Nat Bank<Collins. Clark<Robins D D & R Co. Wallace<Luckenbach. Newtown Crk T Co<City of Bklyn. Re Colligan (Williams.) Bee-Ell Tradg Co<Godelsky. Mager<N Y & Westn Spec Co. Re Hubbell. Franklin<Wilson. Dorr<Steers. Kirkpatrick<Lorzer. Baldwin<Oliver. Brennan<Carpenter B & X, Inc. Bklyn Bk<Bor Bk. Krack<Kings Co Savgs Instn. Scotto<Smith & Sons. Ess-Ess Realty Co<Duryea. Re Belmont Av (Reisler.)

MacIntyre<Mantonya. Anthony<Anthony. Zenower<Harding. Pines<Gunderman. J P Duffy Co<Union Conc Co. Clarkin<City. Savitz<Julius Rty Co. Osborne<Rickard. Schmerkowitz<Mayer. Driscoll<Welz & Zerweck. Bryson<Barrett. Colletti<Erie RR Co. Applebaum<I R T Co. Bookhop<Bookhop. Bashist<Bashist. Rehbein<Ibert. Re Stein (Wayside Home.) Clark<Henry. Epsilon Assn<Baar. Smyth<Seidenberg. Lawyers Mtge Co<Nesbitt Co. Burke<Koepke. Zimmerman<Friedman. Marino<Tuttle & Bailey Mfg Co. Re Hollereiter. Lauterbach<Fallert Brewg Co. Powers<Watson. Watson<Watpit Rty Co (2.) People<Levine. Same<Friedman.

PART II.—Crane, J.—Ex parte business at 10 A. M.

Undefend divorces: Little, Whelan, Sofsky, Eldredge, Wardell, Kressner, Gibbons, Wagner, Roff, Perlmutter, Niewaidomska, Bennett, Simpson, Fox, Tremper, Moore, Westervelt, Emerich, Howe, Biggs, Murray, Mingino, Woods, Tingern, Wagner.

SPECIAL TERM FOR TRIALS—Manning, J.

Barker<Barker. Schiro<Klotz. Fischer<Fischer. Licht<Licht. Glickman<Glickman. Kartorzinsky<same. Mueller<Klemfus. Chudnoff<Gerber. Zorn<Ernstaff.

Classon Bldg Co<Cuoco. De Santo<Fozzalari. Greenberg<Greenberg. Sexauer & Lemke<Burke Sons & Co. Strasburg<Strasburg. Bromm<Berberich. Halvorsen<Halvorsen.

The following causes if marked ready will be passed for the day. No cause will be set down for a day upon the call:

Jones et al<Eagle S L Co. Kilroy<Brown. Morton<Morton. Kirchner<Gimple. Murphy<Leonard. Davidson<Klausner. Gillman<Waldman. Ritterbusch<Ritterbusch. Lotus Theatre Co<Hill. Lazarowitz<Wolf. Wiener<Wiener. Rath<Temple. Goetz<Goetz. Capasso<Realty & Com Co. Posin<Bowery S Bk. Repotsky<Balmuth. Sagana<Sagana. Price<Price. Swan<Miller. Jarrow<Jarrow. Silberberg<Weinber. Assante<Assante. De Lorme<De Lorme. Pearl<Pearl. Casserly<Casserly. Miller<Miller. Yonkers<City Inv Co.

Feiger<Feiger. Davis<Davis. Landes<Busch. Schumm<Vollpel. Wheeler<Wheeler. Creighton<Jenkins. Cohen<Green. Boro Bk, B'klyn<Duckworth. Milbauer<Shakin. Davis<Davis. Offenhauser<CNY. Nat Radiator Co<Kraus R & C Co. Hamilton Trust Co<Dickerson. Schumsky<F T B, Inc. & ano. McLaughlin Co<Casey & CNY. Bilasewski<Bilasewski. Bashist<Bashist. McDermott<Peo SNY. Realty Associates<Londrigan. Glass<Glass. St Barnabas Luth Ch<Egan. Spitz<Kunitz.

Highest number reached on the regular call, 2027.

TRIAL TERM—Part I., Kapper, J.; Part II., Kelly, J.; Part III., Kelby, J.; Part IV., Aspinall, J.; Part V., Garretson, J.

Causes, irrespective of the time required for trial thereof, will be assigned on Fridays. If not finished that day, will be carried over to the following Monday.

Fuller<CNY. Sundberg<NY Consol RR. Laimbeer<Brown Bros. Rooney<Nassau RR. Larkin<CNY. Brooklyn Trust Co<Ciancimino. Locascio<B H R R. Cleary<McAllister Dry Dock Co. Jacker<Purity Cork & Seal Co. Const Matl & Coal Co<Bonacci. Moran<N Y Rys Co et al. McNally<CNY. Kenny<Scranton & L Coal Co. Pratt<B H RR. Morisey<McMann & Taylor. Vaccaro<Thomas. Martin<Harding et al. Kelly<Am F Prod. Halleran<CNY. Zackariason<Zobel et al. Zloczower<Kovacs. Salzman<Nas RR. Moshier<Nas RR. Krebs<Castle Braid Co.

Wakely<Holm et al. Fay<Paragon Met Cap. Blattner<B H RR. Keller<B H RR. Nolan<Levinkind. Pitt Bridge & I Wks<Red Hook Light & P Co. O'Neill<Carrollton Const Co. Israel<C I & B RR. Koster<B'klyn Manor Amuse Co et al. Miele<Lanigan Truck. Bryson<Barrett. Goodman<Int R T. Weinrich<Becker et al. Bachman et al.<Pendleton. Macaluso<Traube Berger Co. Behlmer<Mod Woodman of Amer. Byrnes<Co I & B RR. Mehrenlender<Ind F Sons of Judah. Weinstein<Lewis. Flynn<McLaughlin et al. Mitchell<CNY. Fleischer<Weingold. Bongiorno<Farmer.

The following causes, if marked ready, will be passed for the day.

No cause will be set down for a day upon this call.

Furlong<Nas RR. Restivo<Bradley Con. Browning<C I&B RR. Ferguson<Int R T. Rooney<B H R R. Robaey<N Y Cons RR. Tramontana<Bradley Cont Co. Saltus<Nas R R. Popolow<Hammen. Liss<C I & B R R. Cowell<CNY. Gorbatoff<Droge. Kane<Sperry & Beale Co. Cangemi<B, Q Co & S. Martin<same. Early<Int R T. Mastrangelo<Allen. Dorso<Carpenter, Boxley & Herrick. Kaplan<CNY. Kaplan<Litowotz et al. Menzies<B H R R. Stone<same. Barry<same. Dalton<CNY. Fritcher<Perry. Krefetz<Pomerantz. Gonzeitis<Arbuckle et al.

Lipka<Breitman. Owens<N Y & Q Co Ry Co. Feiden<Nas R R. Pensick<B H R R. Esposito<D'Ambrosio. Curtis Lumber Co<Clarke. Amn Servians Assoc<Union Sq Sav Bk. Caramanja Buttafuoco<B H RR. Christie<same. Endrich<Dexter. Hall<Goldsmith et al. Reichel<Wollny. McGowan<McCauley. Evans<Jacobs et al. Schiller<Fortier. Woolherr<Doeiger. Driscoll<Welz & Zerweck. Greenberg<Rachman. Pomerantz<Frank et al. Rosenberg<Stickle. Cook<Shirk. Zelkiwitz<Int R T.

Highest number reached on regular call 6869.

Surrogate's Court.

CHAMBERS—Ketcham, S.—Day calendar, at 10 A. M.

Wills of: Maria McKee, Lottie Brown, Maria Hess, Andenzio Sagona. Estates of: Edward Viehmann, Eliza Meehan, Joseph Mayer. Accounting of: Joseph Naylor, Mary Elizabeth, Kate E Smith, Felice Ingrisano.

Joseph Conlon, Daniel Runyon, Francis Gottsberger, V Del Genovese, Berins, infants, John Clark, Emma V Rudolf, Benjamin Hunter, Caspar Stapf, Gladys O'Brien, Henry L Smith, Mary Walsh. Administration of: Charles Goldberg.

County Court.

PART IV., Fawcett, J.; Part V., Roy, J.—Calendar called in Part IV.

Inquest—Teitlebaum<Mecca. Meissner<Owens. Damato<B H RR. Penus<Lack. Eiger<Burnstein. Jacobowitz<Michaels. Ryan<Nassau RR. Rosofsky<Chaflin. McLeer<C I & B RR. Lenservich<McCorry. Monaldi<Nassau RR. Boh<Nassau RR. Borsmann<Bender. Defendorf<Poppke. Spanner<Froehlich Bros. Schechtman<B, Q Co & Sub RR.

Dambrosio<Nass RR. Crynes<same. Gill<same. Byrne<same. Silberman<NY ConRR. Iacovetti<B, Q Co & Sub RR. Ebert<B H RR. Flanagan<Grip. Dascoli<Oates & S Co. Leiz<B H RR. Thorne<same. O'Neill<Nassau RR. Cohen<Sauer. Pavavano<Shults Bread Co. Byrne Co<Lauckhardt.

WESTCHESTER COUNTY.

Supreme Court.

DAY CALENDAR—Part I.—Tompkins, J.; Part II.—Morschauser, J. Part III.—Keogh, J.

Farrell<Bradley Con. Gibson<Richards.

The following causes may either be marked ready or marked over to another day:

Flawn<NYC & H R RR. Butler<same. Kidd<Whitridge, r'cr. Orlando<Pitts Con. Merrick<Int R T, (2.) Hupfel's Sons<Hogan. White Plains Rlty Co<Henderson. Leonard<Alexander. Cohen<NY, NH & H RR. Fusilio<I R T. Dunson<Connell. Jacobik<West St RR. Montaruli<Home Sav Bank. Thatcher Furnace Co<Ritchie. Springsteel<NYC & H R RR. Simonelli<St Paul F & M Ins Co. Oakland Steamb't Co<Wenck. Healty<Bradley Con. Meade<NY, NH & H RR. Mondraco<Auerbach. Ziltsch<Un Ry Co of NY. Casey<same. NYC & H R RR<Miles. Bajusz<Lawrence. Wright<Bullowa. Hall<Mallinson.

Irvine<Fowler. Liberty Brew Co<Olt. Johnson<West St Ry. Ranft<Eisele. Grogan<Maxwell-B Co. Goodhart<Hasbrouck (2.) Miller Mill Co<Fuchs. Stehlin<City & Co Con. Barrett<Conklin. Dunn<NYC & H R RR. Harrison<Chester Hill Auto Service. Romard<Cahill. Schipponi<NY, NH & H RR. Dunlop<Wakeman. Kennion<W Un Tel. Austin<Prince. Boddington<Burnett. Same<Marshall. Same<Schmidt. Hatfield<Carpenter. Olsen<Lewis. Pratt<same. Fast<Bugbee. Schipponi<NY, NH & H RR. Alexander<Chase. Pace<West St Ry. Burns<Rector Gas L. Shields<NY, NH & H RR. Keating<Alex Smith & Sons Carpet Co.

Highest number reached on regular call, 1050.

County Court.

DAY CALENDAR—Platt, J.

Perrone<West Co B Co. Walsh<Mooney, (2.) Valaris<Eiseman. James<Twinan & Van Suetendael. Hiler<Ebling Brew. Ceritarese<Fishel. Knapp<Johnson. Ward<Wetzel. Lieto<Tedesco.

Seiffert<Alexander. Popalofsky<Simpson. Fell<Solfanelli (2.) Gettel<No West Lt Co. Venuti<Conte. Jones<Freeman. Dietz<Dietz. Jones<Nardone. Wagner<Graham.

The following causes may either be marked ready or marked over to another day:

Brunberg<Zellar. Howard<Sinnott. Pheary<Cobb. MacMorris<Paulsen. Campo<Nicolosi. Obermeyer & Liebman<O'Toole. McCarthy<Dillon. Rose<Barrett. Briggs<Raab. Keeler's Vans, Inc<Swanston. Turso<NY & Stam Ry.

Rose<Morrison. White<Cevimbo. Cimaglia<NY Tel Co. Plaikey<Potter. St John<Pierce. Lynch<West St RR. Freeman<Yeganian Bros Co. Hafele<Baker. Safford<Hough. Bergen<Kenslake. Olivio<Napolitano.

ESTATES APPRAISED.

CLARKSON, CLERMONT L., (April 11, 1914;) net estate $41,206; Mrs. Adelaide L. Clarkson, widow, beneficiary; estate of 80 acres at Clermont, Columbia County, $6,000; 10 acres in town of Clermont, Columbia County, $1,000; other parcels at Clermont $275; an undivided one-fifth interest in each of the following parcels: 698 Tenth Av., $5,250; 279 Washington St., $7,500; 288 Greenwich St., $4,950; 232 Fulton St., $4,500; 106 Franklin St., interest in equity, $2,250; 214-215 West St., $2,062; 211-213 Franklin St., $1,500; 365-367 West St., $5,625, and 342 to 346 Washington St., $2,250; deposits, $1,037; notes and personalty, $1,098; stocks, $8,920; share in good will of firm of Ogden & Clarkson, $8,000; due from estate of Sarah C. Allen, $529.

COHN, MINNIE S., (Sept. 19, 1914;) net estate $84,923; Edward W. Siesal, brother, received $27,521; Oscar Siesal, brother, $21,260; Bertha S. Koehler, sister, $16,260; Gustavus Siesal, brother, $2,000; Jacob H. Siesal, brother, life estate in $10,000; rest passed to other relatives, employes and friends; one-sixth interest, $3,383, in equity in 490, 492 and 494 Columbus Av., appraised at $108,000; deposits, $54,771; personalty, $2,338; stocks, $32,133; share in estate of Amanda Siesal, deceased, $3,491.

GREEN, MORRIS, (July 24, 1913;) net estate, $46,383; Mrs. Lena Green, widow, received life estate in $21,691; Jacob J. Green, son, annuity of $1,000; Charles Green, Leo Green and Edward H. Green, sons, each received $2,361; Alice H. Green, granddaughter, $2,000; rest passed to institutions, friends and employes of decedent. Equity, $5,984, in 215 Eldridge St., appraised at $37,500; equity, $10,446, in 143 Essex St., appraised at $35,500; equity, $10,446, in 145 Essex St., appraised at $35,500; equity, $4,310, in 28 Avenue B, appraised at $34,000; equity, $3,957, in 244 East 2d St., appraised at $36,000; equity, $2,421, in 250 Delancey St., appraised at $37,500; equity, $1,631, in 52 Jefferson St., appraised at $32,000; equity, $3,712, in 19 Suffolk St. appraised at $34,000; equity, $3,388, in 113-115 Henry St., appraised at $30,000; deposits $4,208; insurance $5,000; personalty $1,625; stocks $5,615.

HEALY, MICHAEL, (Oct. 22, 1913;) net estate $16,673; New York Society for the Relief of the Ruptured and Crippled; Society for the Propagation of the Faith, the rector of the Church of Mother of Perpetual Help, and the rector of the Church of St. John the Evangelist were each given $1,000; John Gray, nephew, was given $2,822; seven nephews and nieces each received $1,104; rest of estate passed to other relatives; deposits $9,930; mortgages $8,024.

HURST, WILLIAM S., (Feb. 8, 1913;) undivided one-third interest in 625 Walton Av., Bronx, $2,000; net $1,190; Mrs. Minnie A. Hurst, widow, beneficiary.

LEARY, JOHN, (Aug. 23, 1912;) deposits $7,312; net $6,057; Rev. Father Cuniffe of St. Alphonsus Church is given $3,057 for masses for the souls of the Leary family; Rev. Father Schneider of the same church is given bequest of $2,000 for masses; three nephews of decedent are each given $333.

DEVINE, ANDREW, (Nov. 5, 1914;) stocks, $25,325; net, $22,692; Mrs Sarah Beatrice Devine, widow, was given $13,346; Margaret Devine Burns and John Devine, brother and sister of decedent, each received $4,673.

MAYER, JACOB, (June 7, 1911;) net estate $69,660; Bernhard Mayer, Jerome Mayer and Daisy Heyman, sons and daughter of decedent each were given $22,920; two sisters each given $200. Equity, $12,000, in 135 East 47th St., appraised at $17,000; 693 Third Av., $21,000; deposits $11,036; mortgages and personalty $4,699; stocks $34,095; one-half interest in butcher business Jacob Mayer & Son 637 Third Av., $2,811.

MORGENTHAU, MORITZ G., (Oct. 8, 1914;) net $2,447; Mrs. Clara Morgenthau, widow, beneficiary; deposits $2,364; personalty, $160; stocks $3,574.

NOTTAGO, CHARLES GEORGE, resident of London, (Dec. 24, 1894;) personal estate $196,000; taxable in New York: Stocks $9,017; net $6,421.

THEISE, BERTHA, (Oct. 22, 1910;) net estate $2,481; Isaac Theise, husband, beneficiary; equity $3,714, in 450 2d Av., appraised at $16,000; deposits $10.

THURSTON, MRS. SARA L., (Dec. 1, 1914;) net estate $87,304; Edward D. Thurston, husband, was given $45,000; Mrs. Charlotte M. Leggett, mother, life estate in $35,000; Edward D. Thurston, Jr., son, $7,304 and remainder after the life estate of Mrs. Charlotte M. Leggett; 113 East 29th St., appraised at $35,000; deposits $250; personalty and jewelry $3,893; mortgages $21,552; stocks and bonds $29,907.

WILLIS, FANNIE GALE, (Oct. 8, 1914;) net estate $35,864; Mary F. Willis and Josephine Willis, sisters, share equally in estate; undivided one-third interest in 39 East 29th St., $12,253; deposits $2,266; personalty $695; stocks and bonds $23,307.

TODAY'S AUCTION SALES.

AT 14 VESEY STREET.

By Joseph P. Day.

Riverside Drive, 468, s e corner of 119th St, 100x100, nine-story apartment house; Emily Loewy against New York Real Estate Security Co. et al.; Strauss, R. & B., attorneys; Phoenix Ingraham, referee; due, $21,415.80; taxes, &c, $12,000; subject to two mortgages aggregating $365,000.

123d St, 204 West, s s, 96 ft w of 7th Av, 16x100.11, three-story dwelling; New Church Board of Publication against A. G. Hoyt et al.; W. B. Safford, attorney; H. S. Goldstein, referee; due, $9,666.79; taxes, &c., $287.

Lexington Av, 1,795, e s, 73.11 ft s of 112th St, 27x73, five-story tenement and stores; M. E. Weber against Hugh Reilly et al.; Forster, H. & K., attorneys; H. E. Deming, referee; due, $21,479.12; taxes, &c., $603.30.

By Charles J. Dunn.

178th St, 659 West, n s, 125 ft w of Wadsworth Av, 12.6x100, three-story dwelling; E. E. Odell against James Rowan et al.; J. C. Gulick, attorney; R. S. Mullen, referee; due, $5,615.37; taxes, &c., $227.70.

By Samuel Marx.

2d Av, 2,453, w s, 74.11 ft s of 126th St, 25x105, six-story brick flat and stores; T. T. Binckerhoff et al. against W. F. Crane, Jr., et al.; Deiches & G., attorneys; Herman Joseph, referee; due, $26,713.67; taxes, &c, $2,932.55.

By Henry B. Ketcham.

Canal St, 67 to 71, n e corner of Allen St, 50x54.6; two five-story brick tenements and stores; also

65th St, 170 West, s s, about 128 ft e of Amsterdam Av, 25x100.5, five-story tenement; right, title, &c, L. D. Livingston against S. A. Krulewitch et al.; L. H. Levin, attorney; Henry B. Ketcham, receiver.

AT 3,208 THIRD AVENUE.

By George Price.

Bronx Park Av, 482, e s, 75 ft s of Lebanon St, 25x100; Conrad Miller, executor, &c, against Fanny Shapiro et al.; E. A. Acker, attorney; W. E. Smith, referee; due, $4,454.41; taxes, &c, $400.

BUSINESS TROUBLES.

In Town.

E. WOLFF & CO.—A petition in bankruptcy has been filed against E. Wolff & Co., department store at 2,252 and 2,254 Third Avenue. The corporation also made an assignment to William Blau. Its statement of April 1, 1915, showed, it is said, assets of $68,995 and liabilities of $23,278.

M. SINGER MILLINERY CO., INC.—A petition in bankruptcy has been filed against the M. Singer Millinery Co., Inc., manufacturers of women's hats at 111 Bleecker Street. The company also made an assignment to John Anklow. Liabilities are $8,000 and assets $2,000.

FLORENCE SHEA, professionally known as Florence Tempest, an actress, residing at 132 West Forty-fifth Street, has filed a petition in bankruptcy, with liabilities of $5,878 and no assets.

SUPERIOR PAPER BOX CO.—A petition in bankruptcy has been filed against Jacob Fisberg, Samuel Kaufman and Nathan Knob, as the Superior Paper Box Co., at 115 Mercer Street. They made an assignment on April 14.

L. DIAMOND & CO.—Judge Mayer has confirmed a composition of L. Diamond & Co., manufacturers of trunks at 679 Broadway, with creditors at 15 cents on the dollar, payable 10 cents cash and 5 cents in a note at sixty days.

MANHATTAN BAND AND COLLAR COMPANY of 200 Canal Street, which also used the style of the Phoenix Shirt Company, manufacturers of shirts, has filed schedules showing liabilities of $21,998 and assets of $8,725.

SAVOY LUNCH, INCORPORATED, bakery and lunchroom at 800 Sixth Avenue, has made an assignment to Adolph Warshow.

AARON PACK, dealer in infants' and children's clothing at 2,076 Third Avenue, has made an assignment to Max Tepper.

CONSTANTINE CASSANOS, wholesale confectioner at 36 Cherry Street, has made an assignment to Cornelius M. Ford.

Discharged from Bankruptcy.

Judge Mayer has granted these discharges in bankruptcy:

FREDERICK B. ALEXANDER, individually and as a member of the firm of Mitchell & Co., stock brokers of 43 Exchange Place, against whom a petition in bankruptcy was filed on March 24, 1913. The firm's liabilities were $180,921 and assets $190,245.

ROBERT L. KAPP, manufacturer of piano supplies at 767 East 131st Street; liabilites $31,366.

Out of Town.

Special to The New York Times.

UTICA, N. Y.—The Utica Fine Yarn Corporation, involuntary petition; liabilities over $181,000.

CHICAGO.—Erik R. Hagglund, a salesman, voluntary petition; liabilities, $47,597; assets, $154. Hagglund was formerly a contractor, and gave mortgages on property to the extent of $31,200 to forward his contracting business. These mortgages, with other debts, constitute the liabilities.

JUDGMENTS.

The following judgments were filed yesterday in New York County, the first name being that of the debtor:

Martin, Hugh G.—City of N. Y., $364.98.
Simon, Isidor—Same, $600.11.
Webb, Mary E.—Same, $483.78.
Birnzweig, Jacob S.—Same, $134.62.
Nicoland Amusement Co.—Same, $143.62.
Modern Steam Laundry Co. of N. Y.—Same, $250.65.
Ott Freudn Arnold Yeast Co.—Same, $141.36.
Ocean View Co.—Same, $134.62.
N. Y. Window Cleaning Co.—Same, $109.02.
Vandeveer Canarsie Improvement Syndicate—Same, $299.87.
Empire Title Guarantee Co.—Same, $367.35.
F. Lozano, Son & Co.—Same, $483.73.
United Cork Co.—Same, $114.66.
Small, John H.—Same, $259.82.
Cooke, George J.—Same, $483.73.
Clarke, Susan B.—Same, $483.73.
Jackson, Emeline—Same, $384.73.
Qualler, Samuel—Same, $134.62.
Gorman, Percy—Same, $134.62.
Al Smith, Inc.—C. Schnible, $446.90.
Anitz Safety Match Co.—Regina Co., $4,501.76.
Allen, Louise—H. Vogel et al., $178.77.
Billings, William P.—A. Hunlock, $5,845.16.
Costello, John H.—Danish Butter Import Co., Inc., $180.07.
Chodorkoff, Manuel—D. J. Faour et al., $162.65.
Consalus, John E.—Orenstein-Arthur-Koppel Co., $385.30.
Duboff, Abraham, or Abraham Dubow, and Miriam Duboff or Mariam Dubow—H. Kaminsky et al., $308.46.
Douglas, E. Campbell—J. Tate et al., $263.87.
Duryea, Grace W.—H. I. Gross Co., Inc., $265.34.
Elleo, Braizino, and Antonio Giampietro—People, &c., $500.
Ellner Sons—R. J. F. Schwartzenbach, $411.00.
Fellheimer, Jerome B.—S. Bender, $167.16.
Frazer, James S.—R. & L. Co., costs, $111.25.
Goodwin, Emma E.—J. H. Norris, $224.65.
German-American Button Co.—A. Heymsfeld, Inc., et al., $108.36.
Same—H. Heymsfeld, $107.50.
Gilman, Doris—Maduro Mercantile Co., Inc., $137.27.
Grathwohl, Fred'k J.—J. P. Carroll, $190.46.
Gregory, Frank L.—J. Rankin, $180.00.
Gray, Olin D.—Irving National Bank of N. Y., $34,412.51.
Helene Swift's Beauty Creation, Inc.—C. Ironmonger, $378.07.
Hecht, Sidney, by gdn.—P. Lowenfeld et al., $121.20.
Hand, Ira—M. C. Stoddard et al., $297.06.
Heilpern, David—S. M. Fay et al., $106.84.
Hillebrecht, Fred A.—R. Coane, $118.71.
Interborough Rapid Transit Co.—C. Meyerson, $507.
Interstate Litho. Co., Inc.—J. J. Guntzer, $334.19.
J. K. & L. K. Bimberg, Inc.—Clark & Hitcheon, Inc., $122.28.
Interborough Rapid Transit Co.—E. Abrahams, $1,132.52.
Kellogg, Orlando and William S.—F. Forman, $355.98.
Kassoff, David—D. A. Costa, $178.71.
Kaplan, Isidore—J. Itzkowitz, $154.03.
Kelley, Albert T., Austin P. Kelley, and Chas. L. Howell—J. B. Regan, $611.09.
Locherty, James B.—Hotel St. James, Inc., $145.07.
Lorraine, Lillian—G. E. Brady, $260.65.
Miller, Wm. A.—C. S. Lyons, $603.16.
Miller, Fred'k H.—Crescent Athletic Club of Brooklyn, $103.17.
McKnight, Realty Co., E. Scott McKnight, I. Thos. McKnight, J. Calvin McKnight, H. Stewart McKnight, and Arthur Maxwell McKnight—R. J. Burritt, $1,036.66.
McKeon, Bartholomew—M. F. Godd, $196.13.
McMullen, Snare & Triest, Inc.—J. E. Herlin, $6,594.10.
Myer, William—J. R. Peelon, $315.31.
Malone, Frank E.—F. Kiernan, $181.14.
Miller, Chas. W.—H. E. Knight, $726.60.
National Buckman Co.—L. Schlesinger, $1,838.23.
O'Neill, Wm. J.—L. C. Smith & Bros. Typewriter Co., $104.29.
Outlet Apparel Shop, Inc.—M. H. Tuch, et al., $121.21.
Peterson, Henry F., and Lincoln Trust Co.—W. W. Farley, $1,898.91.
Pfitzer, Elizabeth—Aaroj Buchsbaum Co., $180.20.
Quirk, John H.—D. S. Walton, $380.91.
Rendel, Violet—E. Appel, $101.12.
Red Rock Spring Water Co.—Gibney Tire Co., $123.67.
Reid, Monica—A. Makoski, $450.
Reilly, Peter H. and John J.—M. A. Steinberg, $7,187.84.
Rosenthal, David—Aeolian Co., $214.78.
Rosenthal, Abraham—Engel Heller Co. $238.77.
Rosetta, Nathan—L. Shapiro, et al., $1,107.56.
Roth, Herman L.—L. L. George, $395.17.
Strykower, Ludwig—E. Schuler, $200.
Schulman, Isaac—S. Newman, costs, $109.64.
Schwenk, Wm. H.—Bluthenthal & Bickart, Inc., $184.59.
S. & J. Realty Co., Inc., and Samuel Leibovitz—M. Jaffe, $3,360.90.
Stannard, Wm. E.—L. C. Baldwin, $201.93.
Thornton, Amasa—A. Doll, Jr., $244.66.
Thomas, Mrs. Grace or Grace Smith—A. R. Stevens, $138.23.
Taglianetti, Giovanni—F. E. Peters, $320.71.
Teiched, David—R. Pascale, $600.
Ulmann, Henry—G. F. Vingut, $660.60.
Tannenbaum, Morris—M. Haimowitz et al., $119.65.
Wesel, Ernest E.—L. F. Doremus, $159.73.
Williamson, Guy—D. N. Baumann et al., $157.77.
Wills, Heloise T.—M. Rosenthal et al., $543.76.
Wolf, Solomon and Fannie—I. Antkies, $332.02.
Wilson, Jeanette I.—Monte Vesta Realty Co., $305.51.

In Bronx County.

Berger, Joseph—I. Becker et al., $144.72.
Copper Extraction Co.—Maryland Casualty Co., $312.55.
Clef, Club, Inc.—A. L. Senft, $76.23.
Dippolito, Salvatore—M. Westervelt, $1,592.02.
Flynn, Joseph—A. M. Pragnell, $93.98.
Geilis, Philip and Abraham—J. Tompkins, $397.10.
Greenberg, Nathan, and Fulton Av. Realty Co.—J. A. Wolf, $7,647.49.
Same—Same, $7,645.81.
Huy, George, Jr.—A. M. Pragnell, $93.98.
Hart, John C.—S. Weiser, $44.53.
Keroy, John C.—F. H. Dodd et al., $106.41.
Leherty, Thomas—D. P. Gillespie, $123.63.
London Casino, Inc.—L. Borads, $25.
Molinelli, John B. and James—C. Goldreyer, $534.72.
O'Rourke, Patrick—H. Trotsky, $170.62.

SATISFIED JUDGMENTS.

The first name is that of the debtor, the second that of the creditor, and the date that when judgment was filed.

In New York County.

Illinois Surety Co.—S. Battas, April 22, 1915, $661.06.
Alterman, Abraham B.; Joseph Viertels, and Charles Kurlan—Olympia Manufacturing Co., Nov. 14, 1913, $179.12.
Birch, James H.—J. Farson et al., Dec. 24, 1914, $195.25.
Schultz, Henry—R. Lownes, April 13, 1915, (canceled,) $500.
Lehigh Valley Railroad Co.—L. Marranco, April 15, 1915, $300.
Madden, Coleman F.—E. St. G. Hardin, Feb. 25, 1915, $742.38.
Mallon, Jane—F. C. Hollister, Feb. 10, 1915, $661.98.
N. Y. Edison Co.—M. Hauptman, Oct. 9, 1914, $3,735.75.

Abraham Fischlowitz, against whom a judgment was filed, as noted, is not Abraham Fischlowitz of Fischlowitz & Newfield.

SHIPPING AND MAILS.

Miniature Almanac for Today.

Sun rises..4:54 | Sun sets..6:59 | Moon rises..12:51

THE TIDES.

	High Water. A.M.	High Water. P.M.	Low Water. A.M.	Low Water. P.M.
Sandy Hook	12:11	12:53	6:47	7:01
Governors Island	12:34	1:27	7:20	7:32
Hell Gate	2:24	3:17	9:00	9:12

Arrived—Tuesday, May 4.

SS Espagne, Bordeaux, April 24.
SS Carpathia, Gibraltar, April 23.
SS Transylvania, Liverpool, April 24.
SS Dordrecht, Amsterdam, April 14.
SS Honduras, Havre, April 17.
SS Calipso, Rotterdam, April 16.
SS Catherine Cuneo, Jamaica, April 28.
SS Tyskland, Cuba, April 20.
SS El Mundo, Galveston, April 28.
SS El Cid, New Orleans, April 28.
SS Meteor, Balboa, April 21.
SS Polymnia, Liverpool, April 18.
SS Lampasas, Tampa, May 1.
SS Ossabaw, Mobile, April 24.
SS Mimer, Macoris, April 19.
SS City of Montgomery, Savannah, May 1.
SS Cristobal, Balboa, April 21.
SS Ruby, Sunderland, April 16.
SS Ronald, Sunderland, April 17.

Incoming Steamships.

DUE TODAY.

Potsdam	Rotterdam	April 24
Lincluden	Rotterdam	April 14
Richard	Rotterdam	April 17
Eastern City	Genoa	April 17
American Transport	Balboa	April 22
Korona	Demerara	April 23
Massapequa	San Juan	April 28
Palembang	Rotterdam	April 18
Orion	Copenhagen	April 17
Moncenisio	Algiers	April 17
Windsor Hall	Gibraltar	April 21
Oakland	Marseilles	April 18
Sophie H.	Rotterdam	April 17
Skanderborg	Ardrossan	April 17
Tonawanda	Liverpool	April 22
Mohawk	Jacksonville	May 2

DUE TOMORROW.

Petroleine	Algiers	April 21
St. Andrew	Liverpool	April 24
Galileo	Hull	April 22
Dunstan	Para	April 24
Hellig Olav	Christiansand	April 27
Advance	Balboa	April 28
Comus	New Orleans	May 1
El Sud	Galveston	April 30
Santa Marta	Kingston	May 1
Arapahoe	Jacksonville	May 3

DUE FRIDAY.

Saxoleine	Bordeaux	April 22
St. Fillans	Genoa	April 20
City of Memphis	Rotterdam	April 22
Ardmore	Genoa	April 18
Randwyk	Rotterdam	April 22
Morro Castle	Havana	May 4
California (motor)	Christiania	April 21
Maracaibo	Porto Rico	May 1
San Jacinto	Galveston	May 1
Brilliant	New Orleans	April 29
City of Columbus	Savannah	May 4

DUE SATURDAY.

St. Louis	Liverpool	May 1
Michigan	London	April 27
Llama	Copenhagen	April 19
King Bleddyn	Genoa	April 19
El Occidente	Galveston	May 2
Ranvik	Rotterdam	April 24
Prins Willem V.	Haiti	May 3
Apache	Jacksonville	May 5

Outgoing Steamships.

SAIL TODAY.

	Mails Close.	Vessels Sail.
Philadelphia, San Juan	9:30 A.M.	12:00 M.
Bermudian, Bermuda	9:00 A.M.	11:00 A.M.
Carrillo, Jamaica	9:30 A.M.	12:00 M.
Comal, Tampa	———	1:00 P.M.
Mundale, Gibara	———	12:00 M.
City of Montgomery, Savannah	———	3:00 P.M.

SAIL TOMORROW.

	Mails Close.	Vessels Sail.
Frimley, Argentina	2:30 A.M.	6:00 A.M.
Camaguey, Tampico	9:00 A.M.	12:00 M.
Sixaola, Jamaica	9:30 A.M.	12:00 M.
Colon, Colon	11:30 A.M.	3:00 P.M.
Californian, Rio Janeiro	10:00 A.M.	12:00 M.
Bayamo, Cienfuegos	———	12:00 M.
Creole, New Orleans	———	12:00 M.
El Oriente, Galveston	———	12:00 M.

SAIL FRIDAY.

	Mails Close.	Vessels Sail.
Transylvania, Liverpool	———	5:00 P.M.
Manzanillo, Santiago	———	12:00 M.
Acre, Barbados	12:00 M.	2:00 P.M.
Huron, Jacksonville	———	1:00 P.M.
El Valle, Galveston	———	12:00 M.

SAIL SATURDAY.

	Mails Close.	Vessels Sail.
Philadelphia, Liverpool	8:30 A.M.	12:00 M.
Europa, Naples	8:30 A.M.	12:00 M.
Dante Alighieri, Naples	11:30 A.M.	3:00 P.M.
Espagne, Bordeaux	12:00 M.	3:00 P.M.
Tennyson, Rio Janeiro	7:30 A.M.	11:00 A.M.
Saratoga, Havana	8:00 A.M.	11:00 A.M.
Coamo, San Juan	8:30 A.M.	12:00 M.
Tenadores, Havana	9:00 A.M.	12:00 M.
Hilarius, Argentina	9:00 A.M.	12:00 M.
Saramacca, Jamaica	9:30 A.M.	12:00 M.
Patria, Naples	———	3:00 P.M.
Colorado, Galveston	———	1:00 P.M.
Times, Havana	———	12:00 M.
Yaguez, San Juan	———	12:00 M.
Lampasas, Tampa	———	1:00 P.M.
City of Columbus, Savannah	———	3:00 P.M.
Arapahoe, Jacksonville	———	1:00 P.M.
Comus, New Orleans	———	12:00 M.
El Mundo, Galveston	———	12:00 M.

By Marconi Wireless.

SANDY HOOK, N. J., MAY 5.

SS Hellig Olav, Copenhagen to New York, was 805 miles E. at 10 A. M.; due 6th, afternoon. Scandinavian-American Line.

SS Potsdam, Rotterdam to New York, was 430 miles E. at noon; due 5th, late. Holland-America Line.

SCOTLAND LIGHTSHIP.

SS Algonquin, Santo Domingo to New York, was 1,050 miles S. at 7 P. M. 3d.

SS J. D. Archbold, New Orleans to New York, was 137 miles S. of Jupiter at noon.

SS Alabama, Port Arthur to New York, was 78 miles N. of Jupiter at noon.

SS El Occidente, Galveston to New York, was 145 miles W. of Tortugas at noon.

SS Olinda, Gibara to New York, was 373 miles S. at noon.

SS El Sud, Galveston to New York, was 248 miles S. of Diamond Shoals at noon.

SS Keene, Brunswick to New York, was 260 miles S. at 7 P. M.

SS Perfection, Port Arthur to New York, was 110 miles W. of Tortugas at noon.

SS San Jacinto, Galveston to New York, was 28 miles W. of Key West at noon.

SS Mexico, Havana to New York, was 215 miles S. at 7 P. M.

SS Mohawk, Jacksonville to New York, was 149 miles S. at 7 P. M.

SS Santa Marta, Colon to New York, was 491 miles S. at 7 P. M.

Foreign Ports.

Arrived.

SS Taormina, at Genoa, May 2.
SS Kamouraska, at Falmouth, May 2.
SS Mogileff, at Nagasaki, May 1.
SS Pyreneu, at Pernambuco, May 1.
SS Quito, at Rotterdam, May 2.
SS Walton Hall, at Cape Town, May 2.
SS Bellgrano, at Caldera, May 3.
SS Dansborg, at Malmo, April 28.
SS Bellorado, at Bordeaux, April 28.
SS Zyldyk, at Rotterdam, May 3.

Sailed.

SS Calabria, from Glasgow, May 3.
SS American, from Amsterdam, May 1.
SS Monsuri, from Aden, May 3.
SS Inkum, from Liverpool, May 3.
SS Capac, from Valparaiso, May 1.
SS Seguranca, from Rotterdam, May 2.
SS Guiana, from Demerara, May 3.

Passed.

SS Weldrecht, New York for Barcelona, passed Gibraltar.
SS Grangesburg, New York for Rotterdam, passed Lizard.
SS Roserio, New York for Calcutta, passed Perim.
SS Ecclesia, New York for Algiers, passed Sagres.
SS Nitsa, New York for Piraeus, passed Gibraltar.
SS Duca degli Abruzzi, New York for Genoa, passed Gibraltar.
SS Gorredyk, New York for Rotterdam, passed Lizard.

Transatlantic Parcel Post Mails.

Great Britain and Ireland—Close at 7:30 A. M. May 8, SS Philadelphia.
France—Close at 11 A. M. May 8, SS Espagne.
Belgium—Service suspended.
Gibraltar—Close at 8 A. M. May 13, SS Carpathia.
Greece—Close at 8 A. M. May 13, SS Carpathia.
Liberia—Close at 12 M. May 22, SS Memmon.
Netherlands—Close at 7:30 A. M. May 11, SS Potsdam.
Germany, Austria, and Hungary—Close at 7:30 A. M. May 13, SS Noordam.
Norway, Sweden, and Denmark—Close at 9 A. M. May 13, SS Hellig Olav.
Italy—Close at 7:30 A. M. May 8, SS Europa, and at 10:30 A. M. May 8, SS Dante Alighieri.

Transpacific Mails.

These mails close at 6:30 P. M.

Japan, Korea, China, and Philippine Islands (via Seattle)—Ixion .... May 5
Hawaii (via San Francisco)—Manoa .. May 6
Hawaii, Samoan Islands, Australia (except West) and New Zealand (especially addressed) (via San Francisco)—Ventina .... May 6
Hawaii, Fiji Islands, New Zealand and Australia (except West) (via Vancouver)—Makura .... May 7

INSTRUCTION.

The Berlitz School of Languages NOW AT 28-30 WEST 34th STREET Between Fifth Avenue and Broadway.

PRATT SCHOOL—34 West 45th St. Individual instruction, day, evening; Shorthand, Bookkeeping, Stenotypy, Secretaryship.

SWIMMING SUCCESSFULLY TAUGHT. Only correct method for Men, Women & Children. Day & Evening. Dr. Savage Swimming School, 308 W. 59.

POLICE AND FIRE NEWS.

Transfers and assignments, 4 P. M., May 5: Lieuts. T. Brennan, 147 to 163; J. Edwards, 154 to 163; J. J. Donovan, 163 to 147; W. H. Masterson, 163 to 154; Patrol. M. J. Howley, 26 to 16. From 163 to precincts indicated: T. J. Schaefer, 151; W. O. Drinkwater, 153; H. J. Senff, 152; T. J. Nosky, 165.

Temporary assignments: Sergt. R. V. McCauley, 21, to Com'r's office, 30 days, 8 A. M., May 5; Patrol. J. R. Buckley, 15, to D. B., 5 days, 4 P. M., May 2; M. T. O'Connor and P. Lorz, 28, to 4 I. D., 15 days, noon, May 3; G. Downey, 68, to Com'r's office, 30 days, 8 A. M., May 5; A. W. De Voe, 145, to D. B., 10 days, noon, May 3; P. Henry, 157, to D. B., 1 day, 6 P. M., May 3; J. F. McLaughlin, 165, to D. B., 3 days, noon, May 3.

To Com'r's office from prects. indicated for 30 days, 8 A. M. May 6: J. A. Hofgren, 2; A. Cava, 15; G. Grew, 7; A. D. Renton, 61; V. O'Toole, 147; C. F. Sullivan, 275; T. J. Harvey, 31; P. P. McCahill, 66; J. J. Campbell, 170. Mtd. patrol. without horses and equipments to training stable from commands indicated, 3 days, 8 A. M. May 5: G. E. Monahan, 66; J. J. McGowan, 172; G. E. Siller, 69; G. A. Boettger, Traf. D.

Assignment discontinued: Patrol. G. J. Brust, 274, to mounted duty, 4 P. M. May 5.

Leaves without pay: Patrol. E. B. Tallman, 17, 4 days, 12:01 A. M. May 4; F. E. Mullahey, 36, 1 day, 4 P. M. May 6.

Death reported: Patrol. Thos. Rooney, 25, at 9:15 P. M. May 3.

Fire Department.

Penalties imposed: Fire. 1st gr. C. A. Rinschler, No. 1, Eng. 79, (under the influence of liquor,) seven reg. leaves withheld; Fire. 1st gr. R. J. T. Harde, Eng. 94, (reckless driving,) sentence suspended; Fire. 3d gr. C. A. Hauseman, H. & L. 44, (reckless handling of tiller wheel,) reprimanded.

Charges dismissed: Fire. 3d gr. C. A. Silbereisen, Eng. 42, (reckless driving;) Fire. 1st gr. J. J. Kahrs, H. & L. 44, (reckless driving.)

Special leave, without pay: 96 hours, 8 A. M., May 4, to Fire. 2d gr. G. J. Walsh, Eng. 220, prior to resigning.

The resignation of Fire. 2d gr. G. J. Walsh, Eng. 220, is accepted, 8 A. M., May 8.

Fined: Engr. of Stmr. T. L. Greegan, Eng. 7, $5, (loss of coat badge;) Captain Frank L. Owens, Eng. 207, $5, (loss of badge.)

The following will report to Fireman 1st Gr. A. J. Muir at the 7th Regt. Armory, Park Av. and 67th St., for practice, at 10 A. M. tomorrow: C. W. Roe, Jr., Eng. 13; J. T. Foote, Eng. 18; W. J. Mertens, Eng. 24; A. Hothersall, Eng. 31; R. Bornholz, Eng. 36; H. Reichert, Eng. 51; J. J. D'Azevedo, Eng. 56; W. Clancy, Eng. 76; E. J. Donovan, Eng. 76; E. A. Dammeyer, Eng. 79; J. L. Dressler, Eng. 88; W. F. Gallagher, Eng. 213; P. J. Metzger, Jr., Eng. 213; W. F. Hickey, Eng. 214; T. S. Richards, Eng. 227; F. Ergenzinger, Eng. 237; F. M. Munn, Eng. 244; C. A. Widmer, Jr., Eng. 250; H. B. Escher, Eng. 262; A. G. Klein, Eng. 263; H. Brenner, Eng. 288; E. A. Woolley, Eng. 287, (2d Sec.;) E. Bernsen, H. & L. 11; J. T. R. Murray, H. & L. 149; W. H. Breuer, H. & L. 20; J. J. Schoppmeyer, H. & L. 22; E. S. Clements, H. & L. 35; J. A. Unrath, H. & L. 40; A. J. Muir, H. & L. 45; A. T. Cole, H. & L. 107; J. Miller, No. 3, H. & L. 115; N. J. Bruno, H. & L. 128; G. Olsen, H. & L. 128; C. G. Brown, H. & L. 137; J. F. O'Keefe, H. & L. 147; J. A. Stack, H. & L. 148; C. Charous, Eng. 221.

Suspension from all duty, 12:37 A. M. May 2: Fireman 1st Grade J. Broderick, H. & L. 26.

Special leaves, without pay: Eng. of St. Wad C. Thayne, Eng. 154, 24 hours, 8 A. M. May 5; Fire. 3d Gr. L. Favelet, Eng. 239, 24 hours, 8 A. M. May 5; Eng. of St. W. H. Stack, Eng. 57, 12 hours, 8 A. M. May 7; Chief of Batt. H. P. Kirk, 31st Batt., 12 hours, 8 A. M. May 6.

CUNARD
Established 1840
EUROPE VIA LIVERPOOL
New Twin-screw Geared Turbine
TRANSYLVANIA
FRIDAY, MAY 7, 5 P. M.
Excellent Accommodations
Comfortably Appointed
Orduna......Tues., May 18, 10 A.M.
Tuscania......Fri., May 21, 5 P.M.
LUSITANIA..Sat., May 29, 10 A.M.
Transylvania..Fri., June 4, 5 P.M.
Orduna......Sat., June 12, 10 A.M.
ROUND THE WORLD TOURS
Through bookings to all principal Ports of the World.
COMPANY'S OFFICE. 21-24 State St., N. Y.

American Line
AMERICAN STEAMERS
Under the American Flag
Cabin and 3rd Class Passengers Only.
New York—Liverpool. Pier 62, N. R., Noon
Philadelphia, May 8 | St. Louis, May 15
Atlantic Transport Line
New York—London. Pier 58, N. R.
MINNEHAHA..........MAY 22
White Star Line
N. Y.—Liverpool. Pier 60, N. R., Noon
*Cymric.....May 14 | *Arabic.....May 19
*Cabin & 3rd Class Passengers Only.
Azores—Gibraltar—Naples—Genoa
Cretic, June 3, 10 a. m. | Canopic, June 15
Office, 9 Broadway, N. Y. Tel. 9000 Rector.

RUSSIAN AMERICAN LINE
Only direct line to RUSSIA
Maiden trip of New S. S. CZARITZA. SAT. MAY 22.
S. S. Czar, June 5. S. S. Dwinsk, June 19.
1st Class $90, 2d $65.
Daily through service to Petrograd, Moscow, etc.
Regularly Fortnightly Service to Archangel.
A. E. JOHNSON & CO., Agts., 27 B'way, N.Y.

AUSTRALIA
Honolulu and South Seas
Shortest Line (19 days) Quickest Time
"VENTURA"—"SONOMA"—"SIERRA"
10,000-ton AMERICAN Steamers—(Rated Lloyds 100 A1)
$110 Honolulu Round Trip First Class | Sydney, $337.50
SAILING DATES
HONOLULU—May 11, May 25, June 8.
SYDNEY—May 11, June 8, July 6.
OCEANIC STEAMSHIP COMPANY,
673 Market St., San Francisco, Cal.
Or H. E. Burnett, Agt., 17 Battery Place, N.Y.

FRENCH LINE
Compagnie Generale Transatlantique
POSTAL SERVICE
Sailings for BORDEAUX
ESPAGNE . . . May 8, 3 P. M.
ROCHAMBEAU . . May 15, 3 P. M.
NIAGARA . . . May 22, 3 P. M.
CHICAGO . . . May 29, 3 P. M.
FOR INFORMATION APPLY
Company's Office, 19 State St., N. Y.

ANCHOR LINE
Royal Mail Twin-Screw Steamships
NEW YORK to GLASGOW
Calling at Liverpool
From Cunard Dock, Foot West 14th St.
TRANSYLVANIA, May 7, 5 p.m.
TUSCANIA, MAY 21, 5 P. M.
COMPANY'S OFFICE, 21-24 State St., N. Y.

FABRE LINES
12 Hours from PARIS
VIA NAPLES AND MARSEILLES
Patria (new)..May 8 | Sant' Anna..June 5
Via Azores, Lisbon, Barcelona, Marseilles
Roma......June 15 | Roma......Aug. 3
Jas. W. Elwell & Co., G. A., 17 State St., N. Y.

LLOYD ITALIANO
TO ITALY IN 11 DAYS.
Taormina....May 29 | Caserta......June 25
Under Italian Flag. Rates, $65 & $90 up.
C. B. RICHARD & CO., 31 B'way, N. Y.

CALIFORNIA TOURS
At Special Low Rates.
FRANK TOURIST CO.,
396 Broadway, N. Y. Tel. 4530 Franklin.

CALIFORNIA—HONOLULU—ALASKA, via PANAMA—HAVANA—NEW ORLEANS.
E. H. LOW, Agent All Lines. Regular Rates. 1123 B'way, N.Y. Tel. 3930 Farragut

OLD DOMINION LINE.
To all points south and West. Every week day at 3 P. M., Pier 25, North River. Tel. 3900 Franklin.

GEORGIA-FLORIDA
Low fares to all points South.
Ocean Steamship Co., 501 Fifth Ave., N. Y.

To California—Washington Sunset Route. Offices, 39-366-1158 Broadway, 264 Fifth Av.

TO BRAZIL.—Neutral passenger steamers. Lloyd Brazileiro, 17 State St., N. Y.

12-Day, All-Expense Northern Cruise $60. Booklet free Red Cross Line, New York.

Atlanta, Macon, Augusta, Birmingham, Montgomery
and all points south and southeast are best reached by superb service of the
CLYDE LINE
NEW YORK TO CHARLESTON, S. C., AND JACKSONVILLE, FLA.
Write for beautifully illustrated folder, reservations, &c. Address
A. W. PYE, Passenger Traffic Mgr.,
Pier 36, North River, New York,
—or call at—
Ticket Offices, 290 & 958 B'way, N. Y.

CALIFORNIA
TWO-EXPOSITIONS
Panama — Canadian Rockies
Yellowstone — Grand Canyon
Alaska — Midnight Sun
118 Remarkable Tours. One to Three Months, $435 and up. Splendid Choice of Routes. Luxurious Train Service. Best Hotels. Side Trips by Automobile.
Other Tours at Popular Prices.
Send for Booklet.
RAYMOND & WHITCOMB CO.
225 Fifth Avenue, New York.

For Your Vacation—
Go To BERMUDA
Unlimited Attractions for Vacationists. Cooler than Middle Atlantic Coast Resorts. Send for Low Rate Inclusive Tour Circular.
TWIN SCREW "Bermudian"
Safety—Speed—Comfort—Sails Every Wednesday.
Quebec S. S. Co., L't'd, 32 Broadway, N. Y.; Thomas Cook & Son, 245 Broadway and 561 5th Ave., or Any Ticket Agent.

The Transatlantica Italiana
DIRECT Regular Service Between NEW YORK and GENOA via NAPLES.
The New Twin Screw Steamer, 16,000 tons,
Dante Alighieri — Sailing FROM NEW YORK — MAY 8, JUNE 17, JULY 28
Saloon Rates $95.00 UP.
PHELPS BROS. & Company, Gen. Agts., Whitehall Building, 17 Battery Place.

HUDSON RIVER BY NIGHT
MANHATTAN LINE
To ALBANY
FARE $1.00 ROUND TRIP $1.50, GOOD 10 DAYS.
Dining Room Service a la Carte.
THROUGH TICKETS AND BAGGAGE CHECKED TO ALL POINTS.
Autos and Horses at Low Rates.
Steamers leave daily, Pier 39, North River, foot West Houston St., 5:30 P. M.; West 131st St., 6 P. M. Telephone 9226 Spring.

BAY STATE LINE
$2.55 BOSTON $2.55
Worcester, $2.60; Providence direct, $1.50.
OUTSIDE STATEROOMS, $1.00.
Daily, including Sunday, 5:30 P. M.
From Pier 19, E. R. Phone 2700 Beekman.
City Ticket Office, 290 Broadway, N. Y.
Uptown Ticket Office, Broadway and 23d St.

THE PUBLIC BE PLEASED
COLONIAL LINE
BOSTON via Boat and Rail $2.80
Round Trip, $5.40.
PROVIDENCE Boat Direct $1.75
Round Trip, $3.30.
Week days and Sundays at 5:30 P. M. from Pier 39, N. R., foot West Houston St. All Outside Rooms, $1.00 to $3.00. Wireless equipment. Uptown Office, Broadway and 23d St. Telephone Spring 9491.

ALBANY BOAT
S. S. "BERKSHIRE" and "Rensselaer" leave Pier 32, N. R., foot Canal St., week-days, 6 P. M.; Sundays, 8:45 A. M., 10 P. M.; W. 132d St. Pier, week days, 6:30 P. M.; Sundays, 9:15 A. M., 7:30 P. M. Fare $1.50 one way, $2.50 round trip.
Tel. Spring 9400.
HUDSON NAVIGATION CO.

FALL RIVER LINE
TO BOSTON $4.00
Lv. PIER 14, N. R., ft. Fulton St., Daily at 5:30 P. M. Music.
New London (Norwich) Line. Lv. Pier 40, N. R., ft. Houston St., week days only, 5:30 P. M.; Pier 70, E. R., ft. E. 22d St., 6:00 P.M.

MAINE STEAMSHIP LINE
Steamships North Land and North Star. Lve. Pier 19, N. R., foot Warren St., 5 P. M. Tues., Thurs. and Sats. Tks. at Pier, also Tourist and N. Y. Transfer Co. Offices.
EASTERN STEAMSHIP CORPORATION.

CATSKILL EVENING LINES
Passenger service Monday, Wednesday, Friday, Pier 43, N. R., foot Christopher St., 6:30 P. M. Freight service daily. Phone 1097 Spring.

HUDSON RIVER DAY LINE
First Up-trip May 14; Down May 15.

RAILROADS.
LAKE HOPATCONG & MAUCH CHUNK
N. J. Central Outings begin May 30th.

FOREIGN HOTELS AND RESORTS. | FOREIGN HOTELS AND RESORTS.

TO BUSINESS MEN & OTHERS
Specially Reduced War-Tariff
Cable "Waldorfius."
WALDORF HOTEL LONDON
Telephone and Bath to every Room.

—"do not postpone your trip to England."
STAY AT
HOTEL RUSSELL or HOTEL GREAT CENTRAL LONDON
Refined Comfortable Moderate
Business as usual
Tariffs from Dorland Travel Bureau, 366 Fifth Avenue, New York

THE REAL ESTATE FIELD

Washington Heights Sale on Amsterdam Avenue—Big Lease Near Times Square—Active Auction Market—Vanderbilt Place at Deepdale Leased by Michael Dreicer—Thirteen New Bronx Apartments.

Quiet conditions prevailed in the realty market yesterday. On the upper west side, in the Washington Heights district, the large vacant plot of four lots at the southwest corner of Amsterdam Avenue and 140th Street was sold by the Oothout estate to the Surety Land Company. The property has frontages of 100 feet on each thoroughfare and is one of the few remaining vacant parcels in that part of the city adapted to high class apartment house improvement. It is opposite the Mechanical Arts building of the College of the City of New York. The buying company is a subsidiary of the Columbus Circle Construction Company which is erecting the new Hearst building at Columbus Circle with Broadway and Central Park frontages.

The brokers in the transaction were M. Cohn & Co.

$110,000 Lease in Times Square Section.

Dr. E. Harrison Griffin has leased for a term of years at an aggregate rental of 110,000, the three buildings 110-112-114 West Forty-fifth Street, between Broadway and Sixth Avenue to Charles L'Homme, who is at present the occupant of 110-112 West Forty-fifth Street. Mr. L'Homme will make extensive alterations to 114 and use the same in connection with his present buildings. J. Arthur Fischer was the broker in the transaction.

Title Passes to Fifth Avenue Corner.

The Ashton Holding Company has taken title to the row of four five-story flats on the northeast corner of Fifth Avenue and 101st Street, 100.11 by 100, sold last week by the Irving Savings Institution. The latter has taken a $160,000 mortgage for five years at 4½ per cent.

Tenement Sale.

The five-story building at 40 East Broadway, 25 by 69.8, between Catherine and Market Streets, has been sold by George G. Hallock, Jr's Sons for the estate of Mary Crosby to Wisoff & Brauerwein. The property stands on part of the famous old Rutgers estate and has been in possession of the family members for over 200 years.

Jacob Kaplan has sold to an investing client of Ames & Company, 1,466 Second Avenue, a five-story tenement with stores, on a lot 25 by 88.6, located between Seventy-six and Seventy-seventh Streets.

Many Auction Offerings.

An unusually large list of properties was offered at auction yesterday by Joseph P. Day in the Vesey Street sales rooms, and some of the parcels caused spirited bidding. The five-story apartment house at 71 Lexington Avenue, below Twenty-sixth Street, 24.8 by 100, offered at voluntary sale, went to F. E. Barnes for a client for $33,800. The four-story dwelling at 18 East Sixty-fifth Street, 18 by 100.5, was knocked down at $53,500. Among the other properties were the southeast corner of St. Ann's Avenue and 134th Street, vacant, 80 by 100, voluntary sale, to F. J. Flynn for $19,700; a plot 50 by 75, on the south side of East 134th Street, 300 feet west of Southern Boulevard, voluntary sale to W. M. Jackson for $4,700; west side of Wadsworth Avenue, 90 feet north of 190th Street, vacant, 199 by 98, to F. L. Bacon for $64,000; the west side of Wadsworth Avenue, 289 feet north of 190th Street, 169 by 98, to F. L. Bacon for $55,000, and the southwest corner of Sedgwick Avenue and Palisade Place, 196 by 104, vacant, to R. Roebbelen for $7,750.

Recent Buyers.

M. Marshall is the buyer of the plot, 200 by 200, on the west side of Valentine Avenue, 98 feet south of 182d Street, sold last week.

Fred F. French & Company is the buyer of the plot of seventeen lots at the corner of Post Avenue and 204th Street, in the Dyckman section, sold about ten day ago by the Altmayer Estate. The buyer will improve the site with six five-story flat houses.

Michael Dreicer Leases Deepdale.

Deepdale, the estate of William K. Vanderbilt, Jr., in the Wheatley Hills section of Long Island, has been leased for the season to Michael Dreicer. L'Ecluse, Washburn & Co. negotiated the lease.

Thirteen New Bronx Apartments.

Plans were filed in the Bronx for thirteen five-story apartment structures. Of these ten will be erected by the Gaines Roberts Company in the Fordham Heights section, five on the Boulevard and Concourse, and five on Creston Avenue north of Fordham Road. The total cost will be $240,000. Harry T. Howell is the architect. On the northeast corner of Hull Avenue and Mosholu Parkway the Hibbard Realty Company will erect three apartments at a cost of $130,000.

Long Island.

L'Ecluse, Washburn & Co. have sold to David Davis of New York, two plots at Louona Park, Corona, Borough of Queens, fronting 100 feet on both Flushing Bay and Jackson Avenue. The consideration was about $10,000.

Westchester County.

The Scarsdale Estates, Robert E. Farley, President, has sold a lot on Fountain Terrace, adjoining the Greenacres Tea House, to a New York client.

Commercial Leases.

J. B. English has leased for a term of years for W. J. Mulhall to M. Grippa, the building at 114 West Forty-eighth Street, as a restaurant.

Duross Company have leased the stores 671 and 677 Hudson Street, to Demorest Company, Inc., and the stores 699 Hudson Street to Charles Moewes.

Clark T. Chambers has leased to Repetti, for Herbert & Huesgen, the store at 2 East Forty-second Street.

G. P. Butterly has leased for the Dochtermann Realty Company to a client of Douglas Robinson, Charles L. Brown & Co., for a term of years on a net basis, the former D. H. McAlpin tobacco factory, 732, 734, 736 East Eleventh Street, on plot 75 by 90. The lessee will rebuild the structure and lease.

Mortgage Loans Placed.

M. Morgenthau Jr. Co. have placed a first mortgage loan of $60,000 for the F. M. S. Corporation (Aaron Goodman) on the five-story apartment house, on plot 65 by 100, located on the northerly side of West 170th Street, 55 feet east of Audubon Avenue.

The New York Life Insurance Company has loaned $270,000 to the Antler Realty Company (Goldberg & Kramer) on the new twelve-story loft building, at 57 and 61 West Thirty-eighth Street, near Sixth Avenue.

The loan is for five years at 5 per cent. A second mortgage of $55,000 is furnished by Philip Jacobs for a similar term at the same rate of interest. William A. White & Sons negotiated the larger loan.

Rush to Pay Taxes.

All previous records for the payment of taxes by property owners in Queens were broken on last Saturday, the first day the payments became due, when there was received at the office of Anthony Moors, Receiver of Taxes for the borough, $527,576.

This is an increase of nearly $100,000 over any previous day at the Queens bureau.

MORTGAGE LOANS.

MORTGAGE MONEY
ALBERT B. ASHFORTH
DIRECTORS:
ALBERT B. ASHFORTH GEO. D. ARTHUR
WALDRON P. BELKNAP
14 WALL ST. Phone 4090 Rector
ALSO 10 EAST 33D STREET

A.—Building or permanent Loan money for high-class Real Estate in any amount. Lowest Rates.
ELISHA SNIFFIN
135 BROADWAY, N. Y. 7628 Cort.

Real Estate Notes.

The work of tearing down the old Calumet Club recently purchased by Burton Brothers & Co. began yesterday. An eleven-story building will be erected by the buyers on the site, 49.5 by 100, on the northeast corner of Fifth Avenue and Twenty-ninth Street.

Plans have been filed for altering over the six three-story dwellings on the southwest corner of Washington Square West and Washington Place for Frederick D. Fricke into a hotel at a cost of $50,000. Henry A. Koelble is the architect. The building will form an addition to the adjoining Hotel Holley.

RESULTS AT AUCTION.

AT 14 VESEY STREET.

By Joseph P. Day.

88th St, 157 West, n s, 312.4 ft e of Amsterdam Av, 13x100.8, four-story dwelling, executrix's sale, estate of Louise Polhemus, deceased; to the Gibraltar Mortgage Co. for $11,050.

Downing St, 58, s s, 158.9 ft e of Varick St, 16.8x64.8, three-story dwelling; executor's sale, estate of Ebenezer Bailey, deceased; to Charles F. Leining for $4,600.

65th St, 18 East, s s, 120 ft w of Madison Av, 18x100.5, four-story dwelling; voluntary sale; knocked down at $53,500.

Lexington Av, 71, e s, 74 ft s of 26th St, 24.8x100, five-story flat; voluntary sale; to F. E. Barnes, for a client, for $33,800.

St Ann's Av, s e corner of 134th St, 100x80, vacant; knocked down to F. J. Flynn for $19,700; also 134th St, s s, 300 ft w of Southern Boulevard, 50x70, vacant; voluntary sale; knocked down to W. M. Jackson for $4,700.

135th St, s s, 45 ft w of Brown Place, 75x100, vacant; voluntary sale; to James M. Wood, for a client, for $10,500.

Wadsworth Av, w s, 90 ft n of 190th St, 369x98, vacant; voluntary sale; to F. L. Bacon for $119,000.

Sedgwick Av, w s, 25 ft n of 180th St, 75x100, to Cedar Av x76.4x116.8, vacant; administratrix's sale, estate of Eustace W. Fisher, deceased; to Edna B. Lewis for $5,500.

Sedgwick Av, s w corner of Palisades Place, 196x100x irregular; vacant; voluntary sale; to R. Roebbelen for $7,750.

Heath Av, s e corner of Shrody Place, 170x165x irregular; vacant; voluntary sale; to D. Schoen for $11,500.

Elmsford, Westchester County, N. Y., two acreage plots on White Plains Av; voluntary sale; knocked down to J. R. Barlow for $18,000.

Yonkers, N. Y., 106 and 108 Ashburton Av, near Palisades Av, 48.8x157x irregular, three-story dwelling; voluntary sale; withdrawn.

68th St, 26 West, s s, 266 ft w of Central Park West, 19x100.5, four-story dwelling; withdrawn.

68th St, 54 West, s s, 243.9 ft e of Columbus Av, 18.9x100.5, four-story dwelling; National Savings Bank of Albany against C. E. Anderson et al.; Hessberg & H., attorneys; E. H. Rosenstock, referee; due, $19,283.94; taxes, &c., $1,036.95; to the plaintiff for $15,000.

8th Av, 2,726 and 2,728, s e corner of 145th St, 40x100, three-story building; Farmers' Loan and Trust Co., trustee, against Fleischmann Realty Co., Inc., et al.; Geller, R. & H., attorneys; Abraham Stern, referee; due, $19,970.69; taxes, &c., $70.50; subject to a prior mortgage of $65,000; to Fred D. Menke, representing bondholders of the defendant company, for $80,000.

By Henry Brady.

Riverside Drive, n s, 445.1 ft w of 158th St, 102.11x204.7 to 160th St, x100x228.3, vacant; adjourned to May 18.

Riverside Drive, n s, 478.4 ft w of 158th St, 110.11x231 to centre line of 160th St, x39.10x63.2x237.6; vacant; adjourned to May 18.

103d St, 117 East, n s, 125 ft e of Park Av, 15x100.11, three-story dwelling; New York Investors' Corporation against Bella Rubel et al.; Harold Swain, attorney; G. E. Weller, referee; due, $4,964.39; taxes, &c., $186.15; to the plaintiff for $4,775.

Stanton St, 329, s s, 59.10 ft e of Goerck St, 21x81.3, five-story tenement and stores; Metropolitan Savings Bank against E. A. Mayhew et al.; A. S. & W. Hutchins, attorneys; H. N. French, referee; due, $14,054.70; taxes, &c., $300; to the plaintiff for $13,000.

46th St, 440 West, s s, 275 ft e of 10th Av, 25x100.5, four-story building; New York County National Bank against Frank Richards Laundry Supply Co. et al.; Kellogg & R., attorneys; A. G. Koelble, referee; due, $6,956.55; taxes, &c., $286.50; subject to mortgage of $10,000; to the plaintiff for $15,053.

116th St, 246 East, s s, 87 ft w of 2d Av, 23x100.11, two-story stable; adjourned to May 11.

By James L. Wells Company.

Stanton St, 310, n s, 75 ft e of Lewis St, 22x75, three-story tenement and store, two-story extension; J. C. Gulick against Lena Boerick et al.; J. C. Gulick, attorney; E. E. Spiegelberg, referee; due, $11,785.37; taxes, &c., $656.05; to the plaintiff for $5,000.

AT 3,208 THIRD AVENUE.

By Herbert A. Sherman.

161st St, 770 East, s s, 53.5 ft w of Tinton Av, 21.8x76.2, one and two story store; J. C. Titus against Benjamin Rosen et al.; Harold Swain, attorney; P. L. Mullaly, referee; due, $5,714.20; to the City Real Estate Co. for $5,000.

THE BUILDING DEPARTMENT.

Grand Boulevard, w s, 306.34 ft n of Fordham Road, for 5 five-story brick tenements, 40.6x75.2; The Gaines-Roberts Co., Farman V. Gaines, Grand Boulevard and Fordham Road, President, owner; Harry T. Howell, 3d Av and 149th St, architect; cost, $120,000.

Creston Av, e s, 433.22 ft n of Fordham Road, for 5 five-story brick tenements, 40.7x76; The Gaines-Roberts Co., owner; Harry T. Howell, architect; cost, $120,000.

Hull Av, n e corner of Mosholu Parkway, for 3 five-story brick tenements, 40x93, 70.7x59.7, 70.7x83.10; Hubbard Realty Co., Mark Levy, 4,387 3d Av, President, owner; John P. Boyland, Fordham Road and Webster Av, architect; cost, $130,000.

Alterations.

Items under $5,000 omitted.

Washington Square West, s w corner Washington Place, to 6 three-story and basement dwellings; F. D. Fricke, 108 West 12th St, owner; H. A. Koelble, 114 East 28th St, architect; cost, $50,000.

3d Av, 660 and 662, to a two-story store and loft; A. M. Rotman Estate, premises, owner; G. Hof, Jr., 371 East 158th St, architect; cost, $5,000.

20th St, 6 and 8 East, to a five-story store and loft; estate of James A. Roosevelt, 30 Pine St, owner; C. H. Richter, 68 Broome St, architect; cost, $12,000.

Broadway, s e corner of 29th St, to a twelve-story hotel; Hotel Operating Associates, 111 Broadway, owners; Clinton & Russell, 32 Nassau St, architects; cost, $7,000.

REAL ESTATE TRANSFERS.

TUESDAY, MAY 4.

With name and address of purchaser and attorney. When attorney's name is omitted address party of the second part.

Manhattan.

ALLEN ST, 106-108, s e corner of Delancey St, 28.4x87.6; Morris Weinstein to Stonemar Realty Co., 135 Broadway, B. & S., and correction deed, May 4; attorneys, Eisman, L., C. & L., 135 Broadway....$100

AMSTERDAM AV, n w corner of 133d St, 40x100; Laura Gross et al. to Clemilt Realty Co., 3,432 Broadway, quitclaim, April 1; attorneys, Weschler & K., 42 Broadway.$100

BROADWAY, s e corner of 140th St, 99.11x150; Laura Gross et al. to Clemilt Realty Co., 3,432 Broadway, quitclaim, April 1; attorneys, Weschler & Kohn, 42 Broadway....$100

CATHEDRAL PARKWAY, n s, 150 ft w of 7th Av, 100x100; Laura Gross et al. to Clemilt Realty Co., 3,432 Broadway, April 1; attorneys, Weschler & Kohn, 42 Broadway....$100

GRAND ST, s e corner of Wooster St, 18x75; Washington St, 427 and 429½, n e corner of Vestry St, 60.5x77x—x79; Front St, 6, n w corner of Moore St, 31.6x49.7x29x49.7; Richard L. and Sarah J. Howell to Elizabeth B., Marion S., Augusta W., and Katharine H. Howell, all at 2,807 Summit Boulevard, Spokane, Wash., parties of first part, retain life interest in estate, April 27; attorneys, E. H. Ludlow & Co., 149 Broadway....$1

KINGSBRIDGE ROAD, lot begins 125 ft e of Emerson St and 125 ft n of Vermilyea Av, runs n 190.1 to road x e 25 x s 189.2 x w 25 to beginning; Margery F. Tracy to Donovan Estate, Inc., 80 Broadway, (mtg $5,000,) May 4; attorney, Lawyers Title Insurance and Trust Co., 160 Broadway...$100

MONROE ST, s s, 59.5 ft e of Pike St, 27.6x101; Abraham H. Rosenbaum to Bessie, his wife, 1,800 7th Av, a. t., b. & s., all liens, May 3; attorney, M. A. Pompan, 203 Broadway....$1

1ST AV, n e corner of 75th St, 23x68; John J. McCormack to Ernest N. Adler, 1,506 1st Av, all liens, April 22; attorneys, R. & E. J. O'Gorman, 51 Chambers St....$24,000

5TH AV, 1,204-1,210 n e corner 101st St, 100.11x100; Irving Savings Institution to Ashton Holding Co., 628 West 151st St, all liens, May 1; attorneys, Weschler & Kohn, 42 B'way....$100

5TH AV, 2,014, w s, 51.4 ft s of 125th St; New York Life Insurance Co. to Antler Realty Co., 57 West 38th St, (mtg $15,000), all liens, May 3; attorneys, New York Title and Insurance Co., 135 B'way....$21,000

14TH ST, 422 East, s s, 294 ft e of 1st Av, 25x103.3; Robert Lawrence to 422 East 14th Street Corporation, 115 Broadway, (mtg $20,100,) May 3; attorneys, Kellogg & Rose, 115 Broadway....$1

35TH ST, s s, 100 ft east of 6th Av, 74.10x98.9; Annie I. Harrigan to Braham Realty Co., 65 West 35th St, (mtg $180,000), May 4; attorney M. A. Kursheedt, 302 B'way....$300,000

61ST ST, 207 West, n s, 27x100.5, (foreclosure, April 23;) Henry Waldman, referee, to Annie Jaffe, 762 8th Av, May 4; attorney, Samuel S. Rogan, 302 Broadway....$250

67TH ST, ss, 250 ft e of Columbus Av, 125x100.5; Daniel E. Seybel, Portchester, N. Y., to Harry L. Dyer, 16 West 50th St, ½ part, (mtg $125,000,) April 15; attorneys, Einstein, L & G, 32 Liberty St....$1

75TH ST, 12 East, s s, 150.8 ft w of Madison Av, 24.10x102.2; Irwin A. Oppenheimer, Boerne, Texas, to Adelaide and Lily Oppenheimer, Palmer Hill, Stamford, Conn., et al., (mtg $45,500,) April 30; attorney, J. C. Guggenheimer, 52 William St....$3,000

85TH ST, 102 West, s s, 30 ft w of Columbus Av, 35x102.2; Robert Lawrence to 102 West 85th Street Corporation, 115 Broadway, (mtg $48,000,) May 3; attorneys, Kellogg & R., 115 Broadway....$1

93D ST, 183 ft east n s, 136 West 3d Av, 30x100.8; James G. Brady to Lawyers' Mortgage Co., 59 Liberty St, (foreclosure April 24), May 4; attorneys Cary & Carroll, 59 Wall St....$22,000

94TH ST, n s, 255 ft e of Columbus Av, 20x100.8; Clara C. Mattlage to Harris Smith, 1 West 94th St, (mtg $6,000,) May 3; attorney, J. M. Lowenstein, 149 Broadway....$1

96TH ST, s s, 144.3 ft w of Amsterdam Av, 31.3 ft to e s of Old Bloomingdale Road, x100.9x27.6x100.8, with all title to old road; Ethel Moore to Hy. A. Bloomberg, 272 West 90th St, (mtg $30,000,) March 19; attorney, Title Guarantee and Trust Co., 176 Broadway....$1

103D ST, 111 East, n s, 80 ft e of Park Av, 15x100.11, (foreclosure April 19;) Phelan Beale referee, to Anna Goldman, 315 Central Park West, May 3; attorneys, Arnstein & L., 128 Broadway....$5,000

120TH St, 7 West, n s, 125 ft w of Mount Morris Park West, 21x100.11; New York Life Insurance Co. to Antler Realty Co., 57 West 38th St, (mtg $15,000), all liens, May 3; attorneys, New York Title and Insurance Co., 135 B'way....$19,000

121ST ST, n s, 100 ft west of Mount Morris Park West, 20x100.11; New York Life Insurance Co., to Antler Realty Co., 57 West 38 St, (mtg $15,000), all liens, May 3; attorneys, New York Title and Insurance Co., 135 B'way....$20,000

129TH ST, s s, 109.10 ft e of Lenox Av, 25.1x99.11; Howard Hayes to Sadie H. Jacobs, 877 Whitlock Av, (mtg $26,000,) March 19; attorney, E. J. Ludvigh, 31 Nassau St....$100

SAME PROPERTY; Sadie H. Jacobs to Howard Hayes, 536 West 145th St, (mtg $26,000,) May 3; same attorney....$100

Bronx.

BARRETTO ST, w s, 207 ft s of Oak Point Av, 25x100; same to same, Feb. 23; attorney, same....$1

BARRETTO ST, w s, 232 ft s of Oak Point Av, 25x100; Casirino De Nigris to Antonio De Negris et al., on w s of Barretto St, 232 ft s of Oak Point Av, Feb. 23; attorney, John A. De Negris, 429 Barretto St....$1

BATHGATE AV, w s, 210 ft s of 172d St, 50x120; Frances Mercy to Jacob Mercy, 27 Carmine St, April 26; attorney, Jacob Mercy, 27 Carmine St....$1

BEACH AV, being Lot 79, map of East Morrisania, 50x100; John Gribben to Diedrich Fedden, 505 Tinton Av, (mtg $3,000;) April 29; attorney, C. A. Furthman, 3d Av and 148th St....$100

BRONX BOULEVARD, w s, 82.5 ft s of 224th St, 102.6x irregular; Sound View Land and Improvement Co. to Bronx Parkway Commission, 100 Broadway, April 23; attorney, Title Guarantee and Trust Co., 176 Broadway....$6,906

CASANOVA ST, e s, 207 ft s of Oak Point Av, 50x100; John De Nigris to Antonio De Nigris et al., on w s of Barretto St, 232 ft s of Oak Point Av, Feb. 23; attorney, John De Nigris, 429 Barretto St....$1

DECATUR AV, n e corner 159th St, 50x100; Charles Y. Campbell and another, trustees, to Milton Bros, Inc., 63 Henry St., Corona, L. I., (mtg $6,000,) May 3; attorneys, Title Guarantee & Trust Co., 176 Broadway....$100

DECATUR AV, s w corner of 195th St, 54.11x109.4x20.10x121.3; Siegfried Karlebach to Ida L. Karlebach, 699 Prospect Av, (mtg $40,000,) may 4; attorneys, Hottenroth & C., 2,804 Third Av....$1

FULTON ST, w s, 200 ft n of Becker Av, 25x100; Charles E. Porteous et al. to Martha G Tyler, 304 Main St, Great Barrington, Mass, (mtg $4,500,) March 22; attorney, Martha G Tyler, 304 Main St., Great Barrington, Mass....$1

GRAND AV, s w corner Clinton Pl, 100x25; Thomas J. Shine to Harry Cahn, 2,540 Grand Av, and another, (mtg $5,000,) April 26; attorney, Title Guarantee and Trust Co., 176 Broadway....$100

GRAND BOULEVARD AND CONCOURSE, w s, 214.11 ft s of 189th St, 25x81.1; James T. Murray to Katherine Robitzki, 214 Audubon Av, (mtg $2,000,) May 3; attorney, New York Title Insurance Co., 135 Broadway....$100

GRAND BOULEVARD AND CONCOURSE, w s, 189.11 ft s of 189th St, 25x81.3; Harry J. Douglas to same, (mtg $4,000,) May 1; attorney, same....$1

HERMANY AV, n s, 177 ft e of Olmstead Av, 37.6x103; Edward J. Moberg et al. to Grace Moberg, 2,118 Gleason Av, (mtg $4,000,) May 3; attorney Frank Gass, Inc., Westchester, N. Y....$100

JEFFERSON AV, s s, 75 ft e Hill Av, 50x100; Katharina L Sanker to Esther Schwartzman, 942 Eastern Parkway, Brooklyn, April 26; attorney, Charles H Schwartzman, 44 Court St., Brooklyn....$1

LORILLARD PLACE, w s, 42 ft s of 187th St, 41.10x90; Peter Freess to Herman Realty Co., 1,836 Wallace Av, (mtg $2,000,) May 3; attorney, H. Tuchman, 1,836 Wallace Av....$100

LOT 542, map Van Cortlandt estate; John G. Donnelly to Kathryn Donnelly, 40 West 127th St, April 30; attorney, Kathryn Donnelly, 40 West 127th St....$1

LOTS 281, 525, 282 and 526, map, Arden property; Ely Neumann, referee, to Annie V Taylor, 428 Tecumseh Av, Mount Vernon, N Y, Feb. 19; attorney, De La Mare and M, 140 Nassau St....$1,400

LOTS 583 and 584, map of Van Cortlandt Estate; Rowiha Realty Co. to T. C. Dietrich and another, 105 E. 15th St., (mtg $57,500,) April 30; attorney, P. V. Brown, 2 Wall St....$100

LOTS 671 to 675, Block 22, Map of Tremont Terrace; Edward J. Moberg et al. to Freda Ekendahl, 2,235 Powell Av, (mtg $3 513,) May 3; attorney, Frank Gass, Inc., Westchester, N. Y....$100

MAIN ST, w s, at s s land Scofield Estate, runs e — to high-water mark Long Island Sound x n 110 to s s Centre St x w — x s 107, except Main St, e s, at s s land Scofield estate, 107x100; City Real Estate Co. to Henry B. Nevins, 33 Tier St, City Island, May 3; attorney, Lawyers Title and Trust Co., 160 Broadway....$100

MARION AV, s e side, 309.5 ft n e of Bedford Park Blvd, 50x110; Alfonso De Salvo to Steinmetz Construction Co., 1,416 Glover St., (mtg $9,000.) May 3; attorneys, Lawyers Title & Trust Co., 160 Broadway....$100

UNIVERSITY AV, e s, 363.5 ft w from w side of Harrison Av, 131.10 ft to old Croton Aqueduct x16.8x75.6x169.11x86.3; University Building Co., Inc., to Kate Ley, 1,125 Teller Av, and ano., (mtg $10,000) May 3; attorneys, August Knatz, 56 Pine St..$100

WASHINGTON AV, n w s, 98 ft n of 169th St, 48x139.11; Julius Dahlman et al., (executors,) to Roseff Realty Corporation, 1,311 Washington Av, (mtg $1,000,) May 3; attorneys, Kurzman & F., 25 Broad St....$1

WEBSTER AV, n e corner Claremont Parkway, 50.5x82.9; L. Napoleon Levy to same, (mtg $2,600,) April 30; same attorney..$100

WEBSTER AV, s w corner 184th St, 97x100x24x37.6x81.9x112; Catherine Cox to Hull Building Co., Inc., 3,185 Hull Av., (mtg $10,000,) May 3; attorneys, Title Guarantee & Trust Co., 176 Broadway....$1

WEBSTER AV, n e corner of Claremont Parkway 50.5x82.9; also Webster Av, s w corner of 184th St, 97x irregular; Hull Bldg. Co., Inc., to James Murray, 540 West 165th St, et al, (mtg $21,100,) May 3; attorney, Title Guarantee and Trust Co., 176 Broadway....$100

10TH ST, s s, being part of Lot 235, map Unionport, 33.4x108; Catherine Quinn to Joseph Russo, 2,056 Haviland Av, (mtg $850,) May 3; attorney, Lawyers Title and Trust Co., 160 Broadway.

156TH ST, n s, 100.9 ft w of Elton Av, 49.9x98.8; Herman Realty Co. to Peter Freess, 1,148 Park Av, (mtg $32,000.) May 3; attorney, Title Guarantee and Trust Company, 176 Broadway....$100

166TH ST, n s, 128.1 ft w of Union Av, 37.6x149.4; David Siegel to Moritz Glass, 403 E. 90th St., (mtg $33,000,) April 30; attorney, Saul Rosenfeld, 135 Broadway....$100

178TH ST, n s, 98.3 ft w of Boston Road, 44.2x100; Hull Bldg. Co., Inc., to Lillian H. W. Levy 18 West 72d St, (mtg $28,000, May 3; attorney, Title Guarantee and Trust Co., 176 Broadway....$1

178TH ST, n s, 142.5 ft w of Boston Road, 43.3x100; same to Catherine Cox, 679 East 129th St, (mtg $27,000,) May 3; attorney, same....$100

222D ST, n s, 130.5 ft e of 4th St, 75.3x88.10, (Wakefield;) Frank L. Bacon to Morris Liberman, 719 E. 218th St, and ano., (mtg $10,500,) May 3; attorneys, Title, Guarantee & Trust Co., 176 Broadway....$100

RECORDED MORTGAGES.

With name and address of lender and lender's attorney. Interest is at 5 per cent. unless otherwise specified.

Manhattan.

BROADWAY, e s, 118.7 ft s of 33d St, 39x74.2; Alfred E. Marling et al., trustees, to Metropolitan Life Insurance Co., 1 Madison Av, May 3, prior mtg $400,000, due April 1, 1919; attorneys, Woodford, B. & B., 1 Madison Av....$100,000

DELANCEY ST, 26, n s, 25x100; Nathan Hutkoff to Sender Jarmulowsky, July 26, 1910, (prior mtg $30,000,) due July 26, 1913, 6 p. c.; attorney, Jarmulowsky Bank, 54 Canal St....$3,000

FULTON ST, s w corner of Gold St, 102x—; Daniel E. Seybel to The Park Co., 41 Park Row, Jan. 16, 1911, demand, 6 p. c.; attorneys, Einstein, T. & G., 32 Liberty St.$20,000

INTERIOR LOT at centre line between 50th and 51st Sts and 73.2 ft e of Madison Av, runs e 101.10x s 35.9x w 75x n 6x w 26.10x n 29.9; Madison Av, e s, 60.1 ft n of 50th St, 80.10x73.2; Artemas H. Holmes to Manhattan Savings Institution, May 4, prior mtg $55,000, due as per bond; attorneys, Ropallo & Kennedy, 60 Broadway....$10,000

KINGSBRIDGE ROAD, s s, 125 ft e of Emerson St, 25x191.1; Donovan Estate, Inc., to Margery F. Tracy, Montour Falls, N. Y., May 4, 5 years; attorney, Lawyers Title Co., 160 Broadway....$5,000

LEXINGTON AV, w s, 19.9 ft n of 27th St, 19.9x80; John J. Welstead to Trustees of the Fund for Aged and Infirm Clergymen of the P. E. Church in Diocese of New York, 80 Broadway, May 4, due as per bond; attorneys, Harrison, E. & B., 59 Wall St....$15,000

MURRAY ST, 71 and 73, n s, 49.8x100; Daniel E. Seybel to Hy. L. Dyer, 16 West 50th St, June 7, 1911, demand, 6 p. c.; attorneys, Einstein, T. & G., 32 Liberty St....$45,000

RIVERSIDE AV, e s, 103.7 ft n of 115th St, 36.1x108; Alpha Club, a corporation, to Farmers Loan and Trust Co., 22 William St, May 3, 3 years, as per bond; attorney, Title Guarantee Co., 176 Broadway....$15,000

1ST AV, n e corner of 75th St, 23x68; Ernest N. Adler to John J. McCormack, 1,187 Madison Av, April 22, 5 years; attorneys, R. & E. J. O'Gorman, 51 Chambers St....$24,000

3D AV, w s, 80.10 ft n of 109th St, 39.11x95.2; Elizabeth B. Colt to Harry N. Baruch, 2,040 7th Av, May 3, (prior mtg $7,000,) due as per bond....$2,500

5TH AV, n e corner of 101st St, 100.11x100; Ashton Holding, Inc., to Irving Savings Institution, 115 Chambers St, May 1, 5 years, 4½ p. c.; attorneys, Deyo & B., 111 Broadway....$160,000

5TH AV, w s, 51.4 ft s of 125th St, 16.8x85; Antler Realty Co. to New York Life Insurance Co., 346 Broadway, May 3, 5 years; attorney, New York Title Insurance Co., 135 Broadway....$15,000

7TH ST, s s, 112.4 ft e of 1st Av, 25x90.10; Hy. G. Wenzel to H. G. Wenzel, Jr., 429 Putnam Av, Brooklyn, April 26, prior mtg $19,000, 2 years, 6 p. c....$2,500

38TH ST, n s, 146.9 ft e of 6th Av, 55.2x98.9; Antler Realty Co. to New York Life Insurance Co., 346 Broadway, May 3, 5 years; attorney, New York Life Insurance Co., 135 Broadway....$270,000

SAME PROPERTY, prior mtg $270,000; same to Philip Jacobs, 301 West 108th St, May 3, 5 years; attorney, same....$55,000

50TH ST, n s, 174 ft w of 2d Av, 71x100.5; Louis J. Marx to Isaac Marx, 585 Quincy St, Brooklyn, 5 years; attorney, W. B. Marx, 257 Broadway....$75,000

53D ST, n s, 195.10 ft e of 2d Av, 19.2x100.5; Augusta D. Lang to Katharina Elias, 429 East 52d St, May 4, due as per bond; attorney, L. W. Osterweis, 200 5th Av....$1,000

94TH ST, 59 West, n s, 255 ft e of Columbus Av, 20x100.8, prior mtg $6,000; Harris Smith to Clara C. Mattlage, 61 West 71st St, May 3, 3 years, 6 p. c.; attorney, Lawyers Title Insurance Co., 160 Broadway....$7,000

120TH ST, n s, 125 ft w of Mount Morris Park West, 21x100.11; Antler Realty Co. to New York Life Insurance Co., 346 Broadway, May 3, 5 years; attorney, New York Title Insurance Co., 135 Broadway....$15,000

121ST ST, n s, 100 ft w of Mount Morris Park West, 20x100.11; Antler Realty Co. to New York Life Insurance Co., 346 Broadway, May 3, 5 years; attorney, New York Title Insurance Co., 135 Broadway....$15,000

Bronx.

BEACH ST, 187, s w corner of King St, 100x75; Caroline E. Dill to Title Guarantee and Trust Co., 176 Broadway, May 3, due as per bond; attorney, Title Guarantee and Trust Co., 176 Broadway....$4,000

CHIMNEY SWEEPS, being two islands off north shore City Island in Long Island Sound, 401 30-1,000 acres; Franz Marquadt to Ebling Brewing Co., 760 St. Ann's Av, April 29, demand, 6 p. c.; attorney, E. Gohn, 74 Broadway....$1,000

DECATUR AV, n e corner of 195th St, 50x100; Miltner Brothers, Inc., to Charles Y. Campbell, Carmel, N. Y., and another, trustees, May 3; 1 year; attorney, Title Guarantee and Trust Co., 176 Broadway....$6,000

GRAND BOULEVARD AND CONCOURSE, w s, 189.11 ft s of 189th St, 50x80.11; Katherine Rybitzki to New York Title Insurance Co., 135 Broadway, May 3, 3 years, 5½ p. c.; attorney, New York Title Insurance Co., 135 Broadway....$7,000

HAVILAND AV, s s, being part of Lot 235, map of Unionport, 33.4x108; Joseph Russo to Catherine Quinn, 910 Intervale Av, May 3, 1 year; attorney, Lawyers Title & Trust Co., 160 Broadway....$850

LOT 36, map of Lohbauer Park; Bentz Contracting Co. to Sidney B. Hickox, 2,246 Gleason Av, April 13, 3 years, 5½ p. c.; attorney, Frank Gass, Inc., 2,215 Westchester Av....$1,800

LOTS 201, 202, 236, & 237, map of Sisters of Charity; Apolina Engel to Annie R. Daily, 1,525 Zerega Av, April 26, 3 years, 6 p. c.; attorney, Frank Gass, Incorporated, 2,215 Westchester Av....$1,500

MORRIS AV, 940, e s, 75 ft n of 163d St, 20x100; Philomena A. or Minnie Marx et al. to Title Guarantee and Trust Co., 176 Broadway, May 4, due, &c, as per bond; attorney, Title Guarantee and Trust Co., 176 Broadway....$4,500

POWELL AV, n s, Tax Lot 3 of Lot 291, map of Unionport; Sidney B. Hickox to Betty Giessinger, 225 East 63d St, April 26, 3 years, 6 p. c.; attorney, Frank Gass, Inc., 2,215 Westchester Av....$1,400

VALENTINE AV, s e corner of 187th St, 13.3x irregular; Russo-Iodice Realty Co., Inc., to Title Guarantee and Trust Co., 176 Broadway, May 4, due, &c, as per bond; attorney, Title Guarantee and Trust Co., 176 Broadway....$5,000

WASHINGTON AV, n w s, 98 ft n of 169th St, 48x139.11; Roseff Realty Corporation to Julius Dahlmann, 304 Garfield Place, Brooklyn, May 3, 1 year; attorney, F. B. Chedsey, 320 Broadway....$11,000

WEBSTER AV, n e corner of Claremont Parkway, 32.9x50.5x82.7x46.11; Hull Building Co. to Manhattan Mortgage Co., 200 Broadway, May 3, due, &c, as per bond; attorney, Title Guarantee and Trust Co., 176 Broadway....$8,500

178TH ST, n s, 142.5 ft w of Boston Road, 43.3x100; Catharine Cox to Hull Building Co., 3,185 Hull Av, prior mtg $27,000, May 3 due, &c, as per bond; attorney, Title Guarantee and Trust Co., 176 Broadway....$1,500

RECORDED LEASES.

With name and address of lessee.

Manhattan.

MULBERRY ST, 91, store; Saverio Foglia to Nunziante Russolo, 91 Mulberry St, 2 years from May 1, 1915; address, Kips Bay Brewing and Malting Co., 650 1st Av..$960

2D AV, 1,931, store and basement; Rosie Kraut to Jacob Tuliman, 234 East 100th St, 5 years from May 1, 1915; attorney, H. B. Mitchell, 5 Beekman St....$1,020

5TH AV, 1,429, s store and basement; Joseph Shenk to Barnett Evans and another, 949 Fox St, 5 years from Sept. 1, 1914; attorney, Harry I. Stein, 120 Broadway..$1,380

8TH AV, 114, store and basement; Jonas Weil and another to Frederick Schroeder, 112 8th Av, 3 years from Oct. 1, 1914..$840

109TH ST, 328 East, store and basement; Rosina Vingelli to Pasquale Di Lacio and another, 326 East 109th St, 5 years from April 1, 1915; address, Ebling Brewing Co., 760 St. Ann's Av....$600

Bronx.

ELTON AV, 777, store; George Fuchs, individually and as administrator, to George Klett, 777 Elton Av, 5 years from Nov. 1, 1914; attorneys, A. & H. Bloch, 99 Nassau St....$780 to $960

TREMONT AV, 794, all; Irwin Realty Co. to Ernest Reichert, 2,011 Mapes Av, 2 years from April 26, 1915, 1 year renewal; attorney, Leon Kauffmann, 80 Maiden Lane..$1,800

MECHANICS' LIENS.

Manhattan.

BROADWAY, 1,313; Ganford Co., Inc., against United Merchants' Realty and Improvement Co., owner; Edw. J. Noble, contractor....$3,085

BROADWAY, e s, 30.11 ft s of 41st St, 22.11x78.9x irregular, and Broadway, s e corner of 41st St, 31.2x93.4; J. P. Xurla Tile Co., Inc., against Hotels Realty Holding Corporation, lessee; 41st St. Realty Co., contractor, (renewal)....$1,153

EAST BROADWAY, 169; M. L. Rohman, Inc., against Henry H. Korn, owner and contractor....$23

47TH ST, 256 West, M. L. Rohman, Inc., against B. & H. K. Korn, owner; Henry H. Korn, contractor....$86

Bronx.

FORDAM ROAD, s e corner of Marion Av; William F. Birch against Adams Realty Co., owners; F. Morris and Adams Realty Co., contractors....$1,500

PROSPECT AV, w s, whole block front between 166th and 167th Sts; Rothberg & Rosenblatt against Angel Construction Co., owner and contractor....$1,185

SATISFIED MECHANICS' LIENS.

NASSAU ST, 150; Louis D. Compton against American Tract Society et al., March 10, 1915....$958

SAME PROPERTY; McMann & Taylor Co. against same, March 10, 1915....$146

SAME PROPERTY; J. D. Johnson Co. against same, March 9, 1915....$229

LIS PENDENS.

Manhattan.

GREAT JONES ST, 30; N. Y. Savings Bank against Leopold Kaufmann et al., (foreclosure of mortgage;) attorney, J. A. Dutton.

WATER ST, 161 and 163; Lawyers' Mortgage Co. against N. Z. Graves Co. et al., (foreclosure of mortgage;) attorneys, Cary & Carroll.

3RD ST, n s, 201.4 ft w of Lewis St, 2x102.2x irregular; German Savings Bank in the City of N. Y. against Susanna Holzapfel et al., (amended foreclosure of mortgage;) attorney, M. Auerbach.

31ST ST, 149 to 153 West; Felix Marcotte et al. against Realty Holding Co. et al., (foreclosure of mortgage;) attorneys, Coudert Bros.

95TH ST, n s, 167.10 ft w of Amsterdam Av, 29.4x100.9; Jacob Wicks, Jr. against Caroline De Vito et al., (foreclosure of mortgage;) attorney, J. B. Mitchell.

98TH ST, 326 and 328 East; Julius Levy against Nathan Schwartz et al., (foreclosure of two mortgages;) attorney, M. Cooper.

117TH ST, 433 East; Catherine York against Ignatz Weisberger et al., (foreclosure of mortgage;) attorneys, Kelly & Quinn.

142D ST, n s, 310 ft w of Lenox Av, 40x99.11; Helen E. Weed Pearson against Max Uhlfelder et al., (foreclosure of mortgage;) attorneys, Cary & Carroll.

125TH ST, 45 and 47 West; Margaret O. Sage against Madison G. Hawke et al., foreclosure of mortgage;) attorneys, De Forest Bros.

Bronx.

TIFFANY ST, 1,115; Maurice Ginsburg against Isabella M. Meeks et al., (foreclosure of mortgage;) attorney, H. Gottlieb.

176TH ST, 682 East; City Real Estate Co., against Johanna Reid et al., (foreclosure of mortgage;) attorney, H. Swain.

REAL ESTATE AT AUCTION.

WEDNESDAY, MAY 12TH,
ABSOLUTE AUCTION SALE
at 189 Montague St., B'klyn, at 12 noon.
119 32d St., B'klyn, N. Y., 25x100.2.
Full particulars from auctioneers.
MORGENTHAU JR CO
111 BROADWAY

REAL ESTATE AT AUCTION. | REAL ESTATE AT AUCTION.

Can You Conceive
THAT 14 MINUTES BY TROLLEY FROM CITY HALL, N. Y.

You may be able to buy a 3 story private dwelling in a fine residential district for $4,000 to $6,000, or less? If you should pay about this price, you would have only $1,200 to $1,800 cash invested and the present rentals would net you 6% to 15% interest per annum on your investment.

18 Private Dwellings on Clinton Street, Harrison Street and Tompkins Place, as well as the following other properties, must be sold at auction for whatever they will bring, positively without protection or by-bidding.

MANHATTAN 402-404 Pearl St., Running through to 10 New Bowery.
438-440 West 57th St., near 9th Ave.

BROOKLYN Northeast corner of Myrtle Ave. and Jay St., known as 69-75 Myrtle Ave., 327 to 333 Jay St.

BRONX Subway station corner, four lots, n. e. corner of 138th St. and 3rd Ave.
63 lots to be sold lot by lot on Mott Ave. 153d St. to 156th St. and Sheridan Ave.

QUEENS 2 two-family frame houses, 258 to 260 Academy St., Long Island City.

70% can remain on mortgage. Titles insured free.

At the absolute auction sale of the Estate of Arthur R. Morris, by order of Henry Lewis Morris, Executor, at the Exchange Salesrooms, 14 Vesey Street, Tuesday, May 11.

For maps and particulars apply to
J. Clarence Davies, *149th St. and 3rd Ave.*
Joseph P. Day, *31 Nassau St.*
Lewis S. Morris, *Esq., Atty., 32 Liberty St.*
} *Agents and Auctioneers*

NEW JERSEY—FOR SALE OR TO LET. | NEW JERSEY—FOR SALE OR TO LET.

Extraordinary Opportunity

The Banking Department — State of New York

Offers at private sale over 1000 parcels of real estate located at GRANTWOOD, MORSEMERE, LEONIA, HUDSON HEIGHTS, PALISADE, and EDGEWATER, New Jersey (about opposite Grant's Tomb), consisting of modern houses and bungalows and high-class building lots.

Bargain Prices Prevail

The above properties are owned by two corporations in process of liquidation, and the extremely low prices are calculated to bring quick sales and hasten the closing of the companies' business.

Liberal terms. Title guarantee policies furnished free with all sales.

Now is the time to purchase
while the range of choice is greatest.
For full information address
BENJ. D. HAIGHT, Special Deputy Supt. of Banks
care Banking Department 61 BROADWAY, NEW YORK CITY

REAL ESTATE—MANHATTAN.

MANUFACTURERS!
WILL BUY and IMPROVE
for strong concerns on long net leases
FACTORY SITES
in immediate vicinity
QUEENSBORO BRIDGE PLAZA
Principals Only
Address ESTATE K 17 TIMES ANNEX

BROOKLYN—FOR SALE OR TO LET.

SEND FOR PHOTOS
or, better still, call and inspect our 6 and 7 room Craftsman Homes in the finest section of Flatbush; 2 minutes from Av. J station Brighton line; $4,250, worth $5,250; rent-like terms. OTTO SINGER, E. 13th St. & Av. K, Brooklyn.

QUEENS—FOR SALE OR TO LET.

SEMI-BUNGALOW
Six rooms and bath. Lot 60x100. In Douglaston Park, a restricted residential community. 22 minutes from Herald Square, on North Shore.
PRICE $5,800, WORTH MORE.
Terms, $500 cash; balance as rent.
Photo on request.
J. W. DOOLITTLE,
Woolworth Bldg. 'Phone 7294 Barclay.

SEE Kew Gardens FIRST
15 Minutes From Herald Square.
Call, write or phone for list of new houses ready for occupancy. JOHN J. BRITTON, Marbridge Building, Broadway and 34th St., N. Y. Telephone Greeley 5250 and 5251.

MODERN COTTAGE.
7 rooms, bath, improvements, good neighborhood, 30 minutes out. $100 cash, balance $18 per month.
COTTAGE, 243 West 34th St., N. Y.

WESTCHESTER—FOR SALE OR TO LET.

A REAL BARGAIN.
The finest highly restricted section of New Rochelle. 12-room house, 2 baths, hot water heat, gas, electricity; land 100x172; garage. Price $10,500; easy terms.
JAMES D. McCANN
221 Huguenot St. Tel. 451 New Rochelle, N. Y.

COUNTRY PLACE Near Pleasantville, N. Y.
Less than 1¼ mile from station. For rent, furnished or unfurnished. Charming old house, recently remodeled throughout, containing 16 rooms, 3 baths; very large living room. Garage, stable. High elevation and fine views.
Fish & Marvin 527 5th Av.

COLONIAL HOUSE
10 minutes' walk west of Scarsdale Station; 18 miles from Grand Central Station; 8 acres; good elevation and view; excellent vegetable and flower gardens; garage or stable; exclusive neighborhood. Roomy house of 10 rooms and 3 baths; high ceilings; five fireplaces. Studio 40 x 40 with bath and fireplace. Rent, $1,800. Apply to JAMES BRITE, 144 E. 40th St. Mornings.

ATTRACTIVE HOME.
Suitable for all year round, hollow tile stucco dwelling, 10 rooms, 3 baths, all modern improvements; large grounds; 35 minutes out, convenient to station. Will sell cheap on easy terms.
FOX REALTY COMPANY, 22 East 42d St.

SCARSDALE AND VICINITY
Residence Properties—Sale or Rent
Joseph Elsener, Scarsdale, New York

LONG ISLAND—FOR SALE OR TO LET.

Long Term Leases
for industrial sites on remarkably advantageous terms in Long Island City, the very heart of New York's industrial centre; 8 minutes to Times Square; great transit facilities; the Barge Canal Terminal adjoining property. Ravenswood Holding Co., 1 Madison Ave. Tel. 730 Gramercy.

SALTAIRE—Fire Island Beach.
Ideal family colony; all improvements, bungalows with large plots, $2,800 up; few to lease, $300 up; phone 1697 Greeley.
O. F. LOUCKS, 47 W. 34th St.

Ocean Beach, Fire Island
Four Lots at a Bargain.
ALDHOUS & CO., 2339 7th Av.

LONG ISLAND—FOR SALE OR TO LET.

UNIQUE FOR SUMMER OR ALL YEAR ROUND
Large 7-room bungalow; cool cement cellar; new, ready for occupancy; spring water in kitchen; situated in Pine Grove; miles of shady walks; oak and pine groves surrounding; lake boating, bathing, fishing. Price, $2,975. Easy terms. Owner, The Sunrise, Ronkonkoma, Long Island.

A CEDARHURST BARGAIN
New stucco house, 10 rooms, 3 tiled baths, sun parlor, hardwood trim, parquet floors. On 100x100 corner, every city convenience; 32 minutes from Penn. Station; will sacrifice.
H. G. KNOWLES, 23 Park Ave., N. Y. C.

BUNGALOW NEAR HARBOR.
5 rooms, bath, modern improvements, large veranda, 5 minutes from station, 50 minutes from city. $200 cash, balance $18 per month.
BUNGALOW, 243 West 34th St., N. Y.

Attractive North Shore Home.
Right on the water; good beach; 4 acres; comfortable house; improvements; gardens; lots fruit and shade; sell at $9,500; particulars, photographs.
DANIEL M. GERARD, 1270 B'way, (33d St.,) N. Y.

NEW JERSEY—FOR SALE OR TO LET.

Ocean Gate
The Empress
of the
East Jersey Coast
beckons you
To Her Shores
for
Health—Profit
& Pleasure

Finest bathing, fishing, sailing; boardwalk, yacht club, water mains, fire department, station on property.

Lots $100 up. Easy Payments—No Interest — No Assessments. Write or phone for particulars and free railroad tickets for next Sunday.

I. BOOTH BROOKS,
45 West 34th St., Suite 408.
Phone "Greeley 4819."

Hotel For Sale in Wildwood, N. J.
In the business and pleasure centre of the resort. Close to beach. Fine hotel patronage and bar privileges. Has 60 rooms and the reputation of being the best cafe in Wildwood, seating over 500. Terms right to settle an estate.
JOHN H. CHRIST, EXC.
1308 ARCH ST., PHILADELPHIA.

Your Vulnerable Point
is the title to your home, unless it is insured. We are specialists in Bergen County Real Estate Titles. Write for our booklet A. We issue guaranteed mortgages which make savings safe.
North Jersey Title Insurance Co.,
HACKENSACK, N. J.

★ A BARGAIN ★
A MOST artistic and the daintiest home ever built near New York; modern in all details; prettily set on a plot with elegant big forest trees; near station; easy and cheap commuting.
DON'T WAIT—LOOK NOW.
IT'S A BARGAIN FOR $4,500.
M. M. COSGROVE, 144 West 104th St., N. Y.
Telephone, 4321—Bryant.

$8,800 Beautiful Residence, all latest appointments, large living room, solarium, large dining room, butler's pantry, genuine tile kitchen, 6 bedrooms, 2 baths, 1 genuine tile with shower, sleeping porches, open fireplace; I consider it superior to any $10,000 house on the market. MURDOCH, Opp. Lackawanna Ter., Montclair.

CRANFORD Houses and Bungalows, $100 Cash & $24 to $30 monthly covers prin. & int. Sewer, gas, electric, steam; hardwood floor, open fireplace, sleeping porch; on large plots, $3,000 up. Houses rent $25 to $35; n'r sta.; com'tn, 10¼c. Shaheen, 364 Lincoln Av., Cranford, N. J.

NEW YORK STATE—SALE OR LET.

COMMUTERS!
An estate, in closing, offers 20 acres and old buildings, fine land, location and orchard, directly at station, for $4,000. Also two other choice parcels, well fruited. Write or see me. My own farm is near these.
HOWARD GOLDSMITH, 110 West 34th St.

CONNECTICUT—FOR SALE OR TO LET.

SHIPPAN POINT
STAMFORD, CONN.
FORECLOSURE SALE
OF THE
MANOR SCHOOL PROPERTY
consisting of 13 acres, school buildings and gymnasium, residence and annex.
All to Be Positively Sold
At Public Auction
ON THE PREMISES
Monday, May 10, 1915,
At 2 o'Clock in the Afternoon.
Particulars of
FRED A. TAFF, Committee,
115 Atlantic St., Stamford, Conn.

Poultry and Fruit.
10 Acres, Good Buildings, $1,200.
Charming little home, real money-making farm, in good location, delightful view; fields extremely level, easily worked, productive; small pasture watered by spring and brook; some fruit; cozy cottage, barn with good cellar; owner has larger farm, anxious to dispose of this one at once; real bargain at $1,200; easy terms; photo of residence and all details, Page 38 "Strout's Farm Catalogue 38." Write today for your free copy. E. A. STROUT FARM AGENCY, Station 1093, 47 West 34th St., New York.

FARM AT SACRIFICE
270 acres, house with improvements; barns, silo, outbuildings, running water; main road; near manufacturing city; stock, machinery; $7,500 for farm property. Other farms. FARM SERVICE BUREAU, 503 5th Av., N. Y.

CITY HOUSES TO LET—UNFURNISHED

165 EAST 65TH ST.
Three-story and Basement Dwelling to Let.
SIZE 18' 6" x 45' x 100'.
Ten Rooms and Bath; Open Plumbing.
RENT LOW. POSSESSION NOW.
CRUIKSHANK COMPANY, 141 Broadway.

A.—HARLEM DWELLINGS.
BEST WEST SIDE LOCATIONS.
Largest selections; all descriptions.
$720, $800, $840, $900, $1,000, $1,200, $1,300, $1,400, $1,500 to $3,000.
SHAW & CO., 1 West 125th St.

Brooklyn.

Beautiful Brick Houses
FOR RENT, $30.
Semi-detached brick and stone, 7 rooms, bath; elegantly decorated. Send for booklet. MANAGER, 60A Liberty St., N. Y. Phone Cort. 2552.

COUNTRY HOUSES TO LET—Furnished.

Furnished Cottages
BAY SHORE & BRIGHTWATERS
Every Cottage Listed.
Prices range from $300 to $3,500.
For Catalogue Apply to
W. A. Schwab, Bay Shore, L. I.

TO LET FOR BUSINESS PURPOSES.

Lithographers

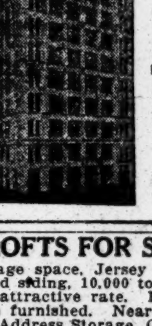

You want to be in a modern loft building.
Lot covers 100x175 feet. See the HILL BUILDING, 10th Av., at 36th St. Built for your Business.
Washed air, even temperature, humidity control. No outside dust; three large freight elevators, package and mail bag chute; 2 passenger elevators; cheap power, day, night. No extras.
Cheapest insurance in city.
Details from any broker or
HILL PUBLISHING CO.

LOFTS FOR STORAGE.
Storage space, Jersey City, New Jersey; railroad siding, 10,000 to 50,000 square feet at an attractive rate. Labor and elevator service furnished. Near ferries and water front. Address Storage, G 336 Times Downtown.

STORES
We have a number of attractive stores to offer on Broadway between 72d and 116th. For particulars apply
GOODALE, PERRY & DWIGHT, Inc.,
River 975. 2,705 B'way (103d.)

LOFTS.
Modern buildings; steam power, elevator; all light; shipping centre; 25c-30c square foot; will build special building to suit tenant.
SHAW & CO.,
1 WEST 125TH ST.

APARTMENTS TO LET—Unfurnished.
MANHATTAN—West Side.

FREMONT
8 LARGE ROOMS 2 BATHS
$1100. $1500.
310 W. 94th NEAR WEST END AVE.

Attractive Corner Apartments
9 ROOMS. 2-3 Baths. | Near 86th St. "L" and Subway Stations.
High class, fireproof house; selected tenants.
RENTS REASONABLE.
WILLIAM R. WARE, B'way & 86th.

TO SUBLET UNFURNISHED
Apartment of 8 rooms and 2 baths; hardwood floors throughout; on 59th St. overlooking Central Park. Good location for physician. Rent, $125 per month. Can be seen by appointment. Telephone, Columbus 10111.

APARTMENTS TO LET—Unfurnished.
West Side, Above 110th Street.

The Colosseum
435 RIVERSIDE DRIVE
South Corner 116th Street,
Modern Fireproof Building
Overlooking the Hudson.
Immediate occupancy.

SUPERIOR APARTMENTS
5 ROOMS 2 BATHS
7 ROOMS 3 BATHS
8 ROOMS 3 BATHS
10 ROOMS 3 BATHS
ATTRACTIVE RENTALS

Also to Sublet at
The Regnor
601 WEST 115TH ST., COR. B'WAY.
A Few Desirable Apartments,
4, 5, 6, 7 Rooms and Baths
AT ATTRACTIVE RENTALS.
Apply Supt. on Premises, or
PATERNO BROS., INC., Owners & Builders.
JOSEPH PATERNO, Pres.
601 West 115th St., Corner Broadway.

PORT ROYAL, 246 W. 129th
EVERY MODERN IMPROVEMENT; OWNERSHIP MANAGEMENT; MODERN RENTS. BIG VALUE.
5-6-7 Large, Light Rooms.

MANHATTAN—East Side.

Forty Three East Sixty Second Street
(Adjoining Colony Club)
Seven Rooms Three Baths & Eleven Rooms Four Baths
$2300 to $4600
Just Finished Inspection Invited
Sixty Second Street Co. Owner
E. Clifford Potter, President.
30 East 42nd Street, New York.

THE MARIE
61-69 East 86th St.
Choice apartments, 6-7 rooms; elevator service; a few desirable apartments to sublet; moderate terms; for convenience of locality this neighborhood cannot be equalled. Superintendent on premises.

No. 1261 Madison Avenue Cor. 90th St. | A Handsome 7-Story House. Finest Corner Apartments North of 86th St. ONE SUITE OF 9 ROOMS & 2 BATHS. ONE SUITE OF 8 ROOMS & 2 BATHS. High-class service. FAVORABLE TERMS.
DUFF & CONGER, Madison Ave. Cor. 86th St.

QUEENS.

$21 To $45 a Month,
3, 4, 5 & 6 Rooms and Bath.
New Apartments Just Completed
Steam heat, hot water, electric light. Janitor service. Telephone in each apartment.
5-CENT FARE FROM MANHATTAN.
End of Queensboro Bridge, at 59th St. and Second Ave., via Jackson Ave., Flushing or College Point trolley direct to 25th St. and Jackson Ave.
Renting Office, Jackson Ave. & 25th St.

To Let for Business Purposes
Thirty cents an agate line.

59th St., 110 East, (between Park and Lexington Aves.)—Excellent location; millinery; dressmaking, general business or office; low rent. Inquire Edward Jacobs, 25 Broad Street, or your own broker.

THE SUB-LEASING CO., 1,472 Broadway.—Offices and lofts to SUBLET at attractive rentals, all parts of city. Put it up to us. 'Phone 5785-5786 Bryant.

Six-story and basement building, 25x100, near Broadway; suitable for laundry, storage, warehouse, &c.; elevator; reasonable rent; long lease. Shaw & Co., 1 West 125th St.

3d Av., 1,658.—Business store; very good for butcher, tailor, other businesses; front plate glass; newly painted; $50.

Lexington Av., N. W. Cor. 86th St. Fine business location; store, $50. Duff & Conger, cor. Madison Av. & 86th St.

Artist's studio, large, fine North light, fully furnished; suite optional. Z 332 Times Annex.

Sublet.—Attractive office: mahogany furniture, telephone, and stenographer. 1,208, 110 West 40th.

Private office, also desk room, Fifth Avenue Building. Room 552. Stenographic service.

Desk room, stenographer, telephone. Evening Post Building, 20 Vesey St., Room 401.

Wanted for Business Purposes.

BROKERS, ATTENTION.
Wanted for occupancy as macaroni factory June 1, 30,000 sq. ft., 4 stories, elevator; within trucking distance of New York preferred. H 288 Times Downtown.

City Property.
Thirty cents an agate line.

Real Estate at Auction.

BRYAN L. KENNELLY, AUCTIONEER, 156 BROADWAY, NEW YORK.

Manhattan—For Sale or To Let.

BARGAIN.—$6,000 all-year, 7-room home, $4,600; very easy terms; right in N. Y. City; high ground; plot 50 by 100 feet; most alluring real country; cool in Summer, swept by ocean breezes. Has library hall, living room with open fireplace; dining room, pantry, kitchen, four large bedrooms and tiled bath; large veranda; electric light; beamed ceilings; beautifully decorated; every convenience; 45 min. to Bowling Green, N. Y.; near fine beaches; ideal boating, bathing, and fishing; country club, markets, schools, churches near by. Write or phone me for particulars and photo. R. C. Turnbull, 52 William St., N. Y. Telephone 5582 Hanover.

MARK RAFALSKY & CO., 56 West 45th Street. Tel. Bryant 7848.

We sell improved subdivision quickly, accessible populated districts. Bliss, 7 East 42d.

Rents Collected; Property Managed. Firm of L. J. Carpenter, 25 Liberty St.

Sale of estate Arthur R. Morris at Exchange Salesroom, Tuesday, May 11, 1915.

Rents Collected, Property Managed. Firm of Sol. Lowenfeld, 102 East 97th St.

Brooklyn—For Sale or To Let.

I WANT YOU to send for my list of beautiful new 7-room, semi-detached brick houses, Brooklyn, for rent at $30; 5c. fare. Owner, 60 A Liberty St., N. Y. Phone 2552 Cortlandt.

Queens—For Sale or To Let.

Elmhurst.—Beautiful large house with garage, &c., on acre of ground; less than 20 minutes from Broadway; for rent or sale. Apply owner, Edward J. Woods, Inc., 142 East 32d St., City. Telephone 1838 Madison Square.

Richmond Borough—For Sale or To Let

For Rent.—Six-room house on Emerson Hill, S. I.; twenty minutes from St. George Ferry; every modern convenience; beautiful view and surroundings. Apply C. T. Brown, 60 Wall St.

Real Estate for Exchange.

Wanted—Building plot, Garden City preferred in exchange for good industrial stock. Address L 132 Times.

City Houses to Let—Unfurnished.

Private dwelling, 12 rooms, bath, laundry; beautiful porch; $1,000. 510 West 143d St.

Property Out of the City.
Thirty cents an agate line.

Westchester—For Sale or To Let.

At New Rochelle.—Beautiful Beechmont Park; splendid house, 12 rooms, 2 baths; every convenience; double garage; superb corner lot, two acres; quantities fruit, shade trees, flowers, garden; for rent, beautifully furnished, season or longer, or sale bargain. Particulars D. B. Harrison, telephone 783 New Rochelle. Inspection any time by appointment.

Irvington-on-Hudson.—Sale or rent three beautifully located cottages, 9, 10, 13 rooms, furnished or unfurnished; stables; photos and information. J. C. Emory, Seaboard National Bank, New York, or on premises. Brokers recognized.

Nichols & Hobbie | 7 E. 42 st. | Hudson Riv, Westchester Co. farms, estates, houses to let.

Distinctive country houses, Westchester County. Rousseau Realty Co., 2 East 23d St.

Hudson River. KENNETH IVES & CO., Westchester, 7 E. 42.

Long Island—For Sale or To Let.

GET A HOME IN JAMAICA; 18 MINUTES from New York; hundreds of trains a day; little cash down; $50 monthly pays interest and principal. See Samuel Knopf, 220 W. 42d St., or the premises, 55 Middletown St., two blocks north L. I. R. R. station, Jamaica.

Great Neck.—Beautifully furnished cottage, 9 bedrooms, 4 baths; garage for 2 cars; magnificent view of Sound and water rights; bathhouse and private dock; $1,500 for season. Box 8, or Phone 280 Great Neck.

FREEPORT WATER FRONT. Bungalows and houses, $3,000 up; also building lots on Randall Bay and Woodcleft Bay; low prices; easy terms. Send for particulars, John J. Randall Co., Freeport, L. I.

AT NORTH FREEPORT. New house; 6 rooms, bath, laundry, pantry, reception hall; all improvements, and steam heat; fine shade; near trolley; $2,600; $100 cash, $20 monthly. C Behr, Roosevelt, L. I.

WHITESTONE, L. I.—Modern corner house, seven rooms, bath, electricity, &c.; 30 minutes Pennsylvania electric trains; eight minutes from station. Severence, 2 Rector St.

New 7-room house; improvements; hardwood floors; 2 lots; 35 minutes from Pennsylvania station; price $4,300; easy terms. Hollberg, Willes Av., Floral Park, L. I.

Flushing—Modern 8-room house and garage, one-third acre ground; bargain; $2,000 cash, balance like rent. L 127 Times.

New York State—For Sale or To Let.

GENTLEMAN'S COUNTRY ESTATE In the hills of Rockland County, within easy motoring distance from the city; convenient to three railroads, a little under an hour from the city, with through express trains and parlor car service; an excellent neighborhood, large country places and farms, beautiful scenery, overlooking mountain and valley; high elevation, healthful and free from mosquitos; seventy acres in a high state of cultivation; fine large orchards, meadow and woodland; the house has twenty rooms, baths, modern kitchen, laundry, pantries, &c.; ten bedrooms; modern plumbing; hot water heating system; wide porches; entirely surrounded by grand old shade trees; a seven-room house for the Superintendent, who has been on the place for over twenty years; a complete set of farm buildings, including main barn, cow barn, icehouse, piggery, poultry houses, &c.; complete equipment—horses, cows, carriages, and farming implements of every description; will be sold at a bargain; no encumbrance; can arrange suitable terms. Address by letter only, Owner, care of W. S. Dorethy, 357 West St., New York City.

Sale, exchange, or apply on rent; 50 acres Warwick, Orange County, N. Y.; on Mount Eve; timber, some pasture; magnificent views; city, suburban house, or apartment. C. B. Stanton, 450 Riverside Drive.

New Jersey—For Sale or To Let.

AN EXTRAORDINARY OPPORTUNITY
THE BANKING DEPARTMENT
State of New York
Offers at private sale over 1,000 parcels of real estate located at Grantwood, Morsemere, Leonia, Hudson Heights, Palisade, and Edgewater, New Jersey, (about opposite Grant's Tomb,) consisting of modern houses and bungalows and high-class building lots.
BARGAIN PRICES PREVAIL.
The above properties are owned by two corporations in process of liquidation, and the extremely low prices are calculated to bring quick sales and hasten the closing of the companies' business. Liberal terms. Title guarantee policies furnished free with all sales. Now is the time to purchase, while the range of choice is greatest. For full information address Benj. D. Haight, Special Deputy Supt. of Banks, care of Banking Department, 61 Broadway, New York City.

IDEAL COUNTRY HOME NEAR COLLEGE at New Brunswick, N. J., near Rutgers College, 51 minutes from N. Y.; 5, 10, 20 or 50 acres, with modern improvements; house only 100 yards from Raritan River and canal; fine boating, swimming and skating; splendid trees; all cheaper than rent. Inquire of J. C. W., owner, Room 9,018, Metropolitan Building, N. Y.

For Rent Furnished at Ho-Ho-Kus, N. J. 17-room house—2 acres—all conveniences; will rent for four months or by year. Main Line Erie, near station. Apply Miss J. Laughlin, 172 West 81st St. Phone 7885 Schuyler.

Cranford.—New, attractive Colonial house, 8 rooms, 2 baths; $6,800; select residential district; also lot; all improvements; terms. Free transportation any day. Call or write Droescher, 77 Warren St., New York.

Bungalows and cottages; all modern improvements; large plots; excellent location; exceptional quality and price; would rent to intending buyers. Smith-Singer Co., Ridgewood, N. J.

Rutherford, N. J.—$500 down buys this new 9-room house, with all the comforts of a suburban home. Photo or call F. D. Osman.

"NUTLEY IN A NUTSHELL." All about the "Ideal Home Town." Secretary, Box 314, Nutley, N. J.

ALL ABOUT NEAR-BY JERSEY, Publicity manager, (R. 512,) 30 Church St., New York.

Fine sixteen-room house, opposite Grant's Tomb, overlooking Hudson River, on bluff; sale or lease. C. Stack, 406 Lafayette St.

1915 FARM CIRCULAR FREE. BUHOT FARM AGENCY, 110 W. 34, N. Y.

Real Estate for Exchange.

Houses and lots exchanged for income property or acreage; fine income investments. Piquet, 354 Fulton St., Jamaica, L. I.

Property Out of the City
Thirty cents an agate line.

New England—For Sale or To Let.

REAL BARGAIN.—37 acres, 12 being tillage, remainder pasture and wood; variety fruit; two-story, 15-room house and barn, in repair; large lawn with maple shade; situate corner two roads, one leading to two large cities; near large town; just place for summer boarders or auto inn; $3,200; terms. ALBERT E. SHUTE, Derry, N. H.

FURNISHED COTTAGES to rent or sell in North Conway, Kearsarge, and Chocorua, White Mountains, N. H. For information address H. H. Randall, North Conway, N. H.

Real Estate Wanted.

Young married couple want attractive house in good neighborhood within 30 minutes; Westchester or Long Island; seven rooms, two baths, all modern conveniences; porch, fireplace, white woodwork; pretty grounds; $60; year's lease. L 131 Times.

Wanted—Small, clean, bungalow, in or near New Dorp, Staten Island, short distance from beach; must be reasonable, about $35 a month. Z 327, Times Annex.

Country Property
Thirty cents an agate line.

To Let—Furnished.

Maine Coast, Casco Bay; a property near Portland; attractive, furnished house, 9 rooms, bath, modern features, linen, china, silver, all complete; $450 season. Address Frederick E. Partington, University Club, Washington, D. C.

Two new six-room cottages, plastered, running water, and furnished, $450 each, May to October; facing ocean, Undine Av., Sea Side, one block from Rockaway Park, Rockaway Beach. Edward Glinnen, 64 Herbert St., Brooklyn. Phone 160 Greenpoint.

To Let.—At Matunuck, R. I., for season or by month, completely furnished house with garage and playhouse; near Wakefield and Narragansett Pier; private bath down on beach; unobstructed view to water; price $275 if taken at once. Z 331 Times Annex.

BLUE POINT, L. I.—Exceptionally attractive modern cottage, ten rooms, furnished complete; fine grounds, shore front, etc. Hugh R. Monro, 209 West 38th St., New York.

BELGRADE LAKE, ME.—House 10 rooms, bath; completely furnished; linen, silver, ice, firewood, motor boat; golf, boating, famous fishing. Rent $650. Slocum, 141 B'way.

For rent, June until October, Summit, N. J., furnished house, 9 rooms and bath, all improvements; 10 minutes from station; garage. H 293 Times Downtown.

Cottages, Summer rental, all prices. State particular requirements. Briant, Point Pleasant, N. J.

Wendell Av., Pittsfield, Mass.—Most picturesque and newly furnished house, 23 rooms. Box 1,527.

To Let—Unfurnished.

For Rent—Shore cottage, modern conveniences, electric lights; large roomy piazza and garage; Madison Beach, Conn. Address Owner, Box 788, New Haven, Conn.

Apartments to Let
Furnished.
Thirty cents an agate line.

East Side.

Apartments to let, furnished or unfurnished; high-class hotel service; Summer prices now in effect; restaurant; two rooms and bath, furnished, $40 monthly and up. Hotel Oxford, 35 East 27th St. Hotel St. Louis, 34 East 32d St.

56th, 111 East.—To sublet, June to October, studio apartment, with bath; cool.

West Side.

A beautifully situated furnished apartment, 7 rooms, near corner of Riverside Drive and 116th St., to sublet reasonably to proper party for period of three or more months. Can vacate immediately. Please address A. L., P. O. Box 822, N. Y.

CATHEDRAL PLAZA, 100 Cathedral Parkway, 110th St. and Col. Av. } 1 2 & 3 ROOMS SPECIALLY ATTRACTIVE with private bath and kitchenette, nicely furnished; $30-$40-$50 up monthly. Complete outfit—Dishes, silver, cooking utensils. SPECIAL CONCESSIONS on lease and unfurnished to October 1st. Near Subway and "L"; must be seen to be appreciated. Phone River 3970.

A.A.—THE WILSONIA, 225, 227, 229 West 69th St., near Broadway. 1 room and bath, $25 up. 2 rooms, bath, kitchenette, $40 up. 3 rooms, bath, kitchenette, $45 up. By month or year. Exceptionally clean apartments; no objectionable tenants. Phone, elevator service; maid service optional. Near Subway, "L," and surface cars. REFERENCES ABSOLUTELY ESSENTIAL. Superintendent on premises. Phone 9920 Col.

Two, three months; seventh floor; 4 rooms, each overlooking Hudson; Daveno in parlor; $500 Knabe piano, books, box springs, $60 Singer sewing machine; express Subway; all modern conveniences; and service; my maid graduate French cooking school; $125. Telephone 6500 Audubon; Apartment 73.

THE CAPITOL, 107 WEST 109TH ST. Elegantly furnished 2, 3 rooms, kitchenette, bath; high-class elevator building; near "L," Subway, Central Park; rent, $30 monthly up; references essential; restaurant in building. Phone 0481 Riverside. Open evenings.

Attractively furnished apartment; 7 large rooms, 2 baths; sublet from May 15 to Sept. 15; on 99th St., adjoining Riverside Drive; exceptionally cool in Summer; $125. Becker. Phone Cortlandt 8748.

180th St., 803 West.—Sublet, June to October; elevator apartment; four large, sunny rooms, furnished; telephone; piano; references required; seen Thursday, Saturday, Sunday. Jenvin.

119TH, 435 West.—Three most desirable outside rooms; fine view; every housekeeping convenience; mahogany furniture; piano; Summer or longer. Apt. 8M. Telephone 8200 Morningside.

West End-79th St.—Beautifully, completely furnished apartment, 7 rooms, 2 baths, reasonable; immediate possession. Telephone Murray Hill 5393.

Two large rooms, bath, kitchenette; handsomely furnished; cool; until Oct. 1st, $70 monthly; concession if taken now. Mrs. Ritchie, 430 West 116th St.

315 West 99th off Riverside Drive.—Five-room, modern apartment; sublet, furnished, until Oct. 1. Call, 9 to 6 o'clock, Apartment 21.

BIG CONCESSIONS. Completely furnished elevator apartment; 4 bright rooms and bath. 3 and 5 West 104th.

Grant Court, 610 West 118th, near Riverside Drive, 5-6 rooms; beautifully furnished; high-class apartments. Superintendent.

Very attractive six-room and two-bath corner apartment; exceptional rate; elevator, fireproof building. 225 West 80th St.

All or part of eight room elevator apartment, June 1 to Oct.; comfortably furnished. Otis, 316 West 95th St.

Attractive furnished apartment to October; 5 rooms; electric light, elevator; river view; breezy; $50. Pray, 601 West 136th.

Riverside Drive, 528.—Attractive 5 room modern front apartment, overlooking Hudson; $15.

Handsomely furnished five-room, high-class elevator apartment; linen, silver. Coyle, 203 West 81st. Phone 5520 Schuyler.

SUBLET. Three rooms and bath, HOTEL WALTON, 104 West 70th St.

Attractive, modern apartment; large, sunny room; Steinway piano; bargain. Heyn, 318 West 84th St.

32d, 7 West, (The Durham.)—Attractive, furnished apartments of two rooms and bath, with service, at moderate prices.

85TH, 213 West (adjoining Bretton Hall).—Seven rooms, newly decorated; complete. Wilson.

112th St., Near Riverside.—Seven rooms, piano, $85; telephone. River 1131; appointment.

Well furnished 4-room housekeeping apartment. 1 West 85th. Telephone Schuyler 8500.

93d St., 251 West.—Six rooms, completely furnished; $50 month. Bolduan.

305 West 72d.—Well furnished 5 rooms, 2 baths; $125. Apt. 32.

113th, 507 West.—Sublet spacious 2 and 4 room apartments, completely furnished.

Riverside Drive, 244.—Five rooms; piano; also seven rooms; reasonable rate. Meek.

Apartments to Let
Unfurnished.
Thirty cents an agate line.

East Side.

Attractive Housekeeping Apartments in modern fire proof building. 3 to 8 rooms, at moderate rentals; attractive ground floor apt. Especially suitable for physician. Apply to Supt., 39-43 East 27th St.

West Side.

For rent, from May 10 to Oct. 1, two very desirable front rooms, with modern conveniences; overlooking Columbia College campus; Apartment 68, 430 West 119th. Apply to telephone operator.

114th St., 618 West.—5-room and bath apartment; 2d floor; will sublet from June 1 until Oct. 1, 1916; rent $42; good opportunity; hall service and telephone switchboard. Mr. Goldman. Phone Morning 8137-J.

Automobile Exchange
Thirty-five cents an agate line.

Studebaker, 1912 model, 30 H. P. touring car; in excellent condition throughout; has every possible equipment and many extras; new tires; $375. J. Duiguid, 1,190 Fulton St., Brooklyn.

Carhart, 1911 model; two bodies, touring and limousine; in first-class condition throughout; no reasonable offer refused. C. E. Duiguid, 1,272 Atlantic Av., Brooklyn.

Autocar, touring, only run 4,600 miles; just like new in both condition and appearance; has every possible equipment; $350. J. Duiguid, 1,190 Fulton St., Brooklyn.

Sacrifice 1910 6-48 Pierce Arrow 4 door, 7 passenger touring, self starter, and electric lights, fully equipped, $600. E. J. S., 266 West 58th St.

Alco, touring car, in excellent condition throughout; will give any demonstration; $300. C. E. Duiguid, 1,272 Atlantic Av., Brooklyn.

Maxwell, 1911 model, 30 H. P. touring car; in excellent condition throughout; all new tires; $275. J. Duiguid, 1,190 Fulton St., Brooklyn.

Rebuilt and guaranteed 5 and 7 passenger White touring cars; also trucks and taxicabs. C. A. Smith, 1,877 Broadway.

Pierce-Arrow, (1913,) limousine, 38 H. P.; Packard, (1914,) touring, 38; like new. Turner, St. James Hotel. Phone 3247 Bryant.

Cadillac touring; late model; electric starter; excellent condition. Telephone Tremont 6019.

Automobiles for Rent.

EGIDI AUTO SERVICE. Pierce-Arrows, Packards, Renaults, By Hour, Day, or Week. Special Rates Monthly and Yearly Contracts. Phone 774 Circle. 123 West 52d St.

PACKARD AUTO SERVICE. Monthly, Weekly, Daily, Specialty, Week-end Trips. Gilbert. Phone Circle 1780.

Packard.—Beautiful 7-passenger landaulet; hourly trips; monthly; reasonable. Christy, 1160 Schuyler.

Packard touring; hourly, monthly; owner drives. Verlangieri, 4,832-4,421 Harlem. 156 East 120th St.

Stevens Six, seven-passenger, rent, with chauffeur, hour, day, week, month. Tel. Stevens 947 Murray Hill. 590 Plaza.

Will rent my beautiful Packard landaulet monthly; reasonable. Murray, 1364 Col.

Monthly—Stearns Silent Knight, just out the factory. Dorner, 1,293 Amsterdam Av.

New Packard touring cars for hire; very reasonable. Mead, 212 W. 89th.

Automobile Storage.

P. BRADY & SON CO. Dead storage of Automobiles. Automobiles boxed for export, 552-556 W. 58thSt. Col.3440.

Automobiles Wanted.

Completely furnished three-room apartment, 141st St., near Broadway. Phone Haws, 7801 Audubon.

Automobile Instruction.

WEST SIDE Y. M. C. A., 302 W. 57th St. | Largest and Best School in U. S. Send for Booklet and Pass to Visit School. Tel. 7920 Col. Special class for women.

STEWART AUTOMOBILE SCHOOL, 225 W. 57th St. | Booklet explains WHY our course is BEST. Inspect our plant and be convinced. Ladies' classes.

Apartments to Let
Unfurnished.
Thirty cents an agate line.

West Side.

70th, 104 West.—Unfurnished apt. to sublet; 4 rooms and 2 baths; could be divided into 2 apts., 2 rooms each; southwestern exposure. Hotel Walton. Tel. 2934 Columbus.

To Let.—Unfurnished 6-room apartment; steam heat and hot water; 6 St. Nicholas Terrace; rent $35 per month. Janitor, or F. E. Barnes, 62 West 45th St.

540 West 122d St.—Desirable five-room apartments; excellent location; modern improvements. See Janitor.

Morningside Av., 50, corner West 119th St. 5 LARGE HOUSEKEEPING ROOMS, $50, to sublet, privilege renewing lease.

Will sublet six large outside rooms, top floor; elevator; ideal location; $55. Apartment 64, 409 West 129th St.

180th, 804 West, (Corner Pinehurst Av.)—Seven all outside rooms; elevator apartment.

Exceptional three-room apartment, eighth floor; southern exposure. 8F, 622 W. 141st.

Non-housekeeping apartments, "Spencer Arms," southeast cor. Broadway & 69th St.

Fine apartments. Apply to 10 East 45th St. Douglas Robinson, Charles S. Brown Co.

Boarders Wanted
Twenty-five cents an agate line.

East Side.

5TH AV., 47.—PERMANENT, TRANSIENT, TABLE BOARD.

11TH, 26 EAST, Adjoining 5th Av.—Handsomely furnished rooms; superior table; moderate.

11TH, 29 EAST.—Large and small rooms; running water; excellent table; moderate.

15TH, 210 EAST, (Stuyvesant Park.)—Double, single rooms; excellent table; home cooking; telephone.

17TH, 116 EAST.—Exceptionally bright, attractive rooms; unexcelled cuisine; best accommodations. Stuyvesant 4275.

21ST ST., 145 EAST, (Gramercy Park privileges.)—Large, small, cool rooms; private bath; excellent table; references; phone.

LEXINGTON AV., 965, (70th.)—Large and small rooms; private bath; conveniences; table guests.

West Side.

7TH AV., 2,047, (122d.)—Airy rooms, hot water; first-class; meals optional.

16TH, 7 WEST.—Elegant room; private bath; excellent table; Summer rates.

16TH, 20-22 WEST.—Large, small rooms, well furnished; unexcelled board; telephone.

47TH, 43 WEST.—Nicely furnished rooms; every convenience; first-class service; table the best; bath on each floor.

47TH, 53 WEST.—Rooms, large, single, private baths; excellent board. 4589 Bryant.

53D ST., 57 WEST.—Choice single, sunny rooms; superior table; table guests; references.

54TH ST., 54 WEST.—Single and double rooms; private baths; references.

57TH, 351 WEST.—Nicely furnished large room; private bath; excellent table; telephone; reference.

68TH, 56 WEST.—Artistically furnished; electric light; beautiful bath adjoining; Southern cooking.

68TH, 74 WEST.—Double, single rooms; private baths; $7-$14 up; Southerners accommodated, families.

68TH, 67 WEST.—Large, small rooms, continuous hot water; phone.

72D, 131 WEST.—Attractive rooms; private baths; superior table; Southerners accommodated.

72d, 261, 265 WEST.—Double rooms, handsomely furnished single room; superior table board.

72D, 267, 308 WEST.—Desirable rooms; private bath; excellent table; Summer rates.

73D, 256 WEST.—Handsome large room, bath; well appointed house; superior table, also table guests; Summer rates.

74TH ST., 131 WEST—20TH YEAR. Sunny rooms, baths; excellent table; references.

77TH, 301 WEST.—Select house; cool rooms; also suite, exquisitely furnished; private bath; unsurpassed table; electricity; Summer rates.

79TH, 114 AND 132 WEST.—Unusual and attractive pensions; large parlors and lounge; private telephones. Booklet on request.

80TH, 123 WEST.—Excellent accommodations; private baths; continuous hot water; excellent cuisine.

82D, 124 WEST.—(Graycourt) now open for transients and permanent residents; attractive; modern; references; table guests. Write for booklet.

86TH, 114 WEST.—Large and small rooms; 4th floor; references.

89TH, 318 WEST.—Attractive home offers large, small room, all conveniences; beautiful Summer location; excellent home cooking; table guests.

90TH, 4 WEST.—Front, back parlors; attractive front room; also small; Summer rates; references.

91ST, 48 WEST.—Large second floor room; private bath; parlor dining; moderate.

113TH, 625 WEST.—Attractive large, small rooms; exceptional cuisine; homelike surroundings; Summer rates.

118TH, 147 WEST.—Rooms, suitable for one person or couple; refined Jewish boarding house.

122D, 156 WEST.—Comfortable large, small room; twin beds; refined house; moderate.

123D, 114-116 WEST. A few vacancies in high-class house.

137TH, 296 WEST.—Attractive rooms, unexcelled Vienna table; reasonable; telephone.

140TH, 455 WEST.—Large room, adjoining bath; electricity, closets; unexcelled cuisine; reference.

A lady having a beautiful home off Central Park West, in the 80's, would like two paying guests. Telephone Schuyler 8657.

RIVERSIDE DRIVE, 244, (corner 97th St.)—Attractively furnished front room; elegant river view; board optional; private family. Phone Riverside 5368.

Country Board
Thirty cents an agate line.

New York City

CHILDRED UNDER 11 will find a country Summer school within city limits at exceptionally moderate terms. Phone 367 Kingsbridge or write Miss Friedrich, Riverdale on Hudson, New York City.

Staten Island.

THE WILLOWS, Huguenot Park on the Beach.—Trees, porches; excellent cuisine; no mosquitos; select accommodations; boating, bathing, tennis; references.

ST. GEORGE HEIGHTS.—Superior accommodations; large grounds, overlooking bay; five minutes from ferry. 51 Hyatt St., New Brighton.

Westchester County.

"KINMOUNT," 182 North Broadway, Yonkers, N. Y. Delightful house, with large rooms and broad piazza on three sides; overlooking Hudson; half hour's ride from Grand Central station; excellent table; all conveniences; large grounds; two minutes from trolley car. Telephone 908 Yonkers. Annie E. Lane.

HIGHCLIFFE HALL HOTEL, Park Hill, Yonkers.—Spring and Summer engagements now made; spacious dining room; unexcelled home cooking; river view. W. E. Robinson, 2161 Yonkers.

YONKERS—90 LOCUST HILL AV. Unexcelled home cooking; spacious dining room; every accommodation; attractive grounds. Telephone 2686.

Long Island.

HOWELL HOUSE, Quogue, L. I.—Ocean and Shinnecock Bay; 2 hours city; desirable rooms; fresh vegetables; tennis, golf, canoeing, sailing, fishing. Inquire 54 West 82d.

New York State.

Modern gentleman's place; poultry, fruit, vegetable, dairy farm; home comforts; $10-$12; booklet; 90 miles. Spindler, Lefever Falls, Ulster Co., N. Y.

New Jersey.

THE MARLBOROUGH, East Orange, N. J., Corner Arlington Av. and William St. 30 MINUTES FROM BROADWAY. Why stay in a crowded apartment when you can come to Beautiful East Orange, with its oiled streets, beautiful lawns, sunshine and flowers? A cool, airy apartment of parlor, bedroom, and private bath, together with delicious meals for two persons for only $25 per week; take the Lackawanna at Hoboken; hotel one block from the East Orange Station. Phone Orange 2620; write for booklet. W. T. READE, Prop.

SUMMER BOARD.—A graduate nurse owning her own home on Shrewsbury River, in the country, near the sea, can accommodate invalid convalescent or any congenial party who needs quiet, restful place for the summer. Mrs. S. M. Weimer, Portaupeck, N. J.

Country board; pleasant rooms; fine shade; nice front porch; 15 minutes' walk to the lake, with boating and fishing; $7 per week. Address Miss J. L. Ellis, R. F. D. No. 4, Cranbury, N. J.

DEAL BEACH, N. J. Select cottage accommodations, families, rooms communicating; Sydney Av., opposite Hathawey Inn. Address P. O. Box 65, Deal, N. J.

Plainfield, N. J.—Private family would like gentleman to board; bright room; HOMELIKE; modern conveniences; references. Z 214 Times Annex.

Hotel Francis, 65 Prospect St., East Orange, N. J.—A quiet, restful family hotel, in most desirable section; rates moderate; tennis courts free; eight minutes to station.

SOUTH ORANGE.—117 Scotland Rd.; refined family; beautiful location, near Lackawanna; fine rooms and table; also private bath; references.

Ideal spot to spend the Spring months and enjoy nature at Red Chimneys, Englishtown, N. J. Terms moderate.

Connecticut.

NEW CANAAN, Conn.—The Ardsley and cottages; high elevation; five minutes' walk to station; excellent table; tourists accommodated; open year round. Tel. No. 292.

Maine.

BOARD in beautiful country home near Kennebec River; modern house; farm products. Write for booklet, Winfield S. Wright, Woolwich, Maine.

Furnished Rooms
Twenty-five cents an agate line.

East Side.

11TH, 25 EAST.—Newly furnished large and small rooms; new management; telephone.

15TH, 105 EAST, (Overlooking Union Square. Apartment 71.)—Parlor suite; piano, elevators, telephone; outside rooms; cool; Summer rates.

16TH, 206 EAST.—Large studio; also medium-sized room; private house.

17TH ST., 130 EAST.—Comfortable, well-furnished rooms, bathroom floor; reasonable.

21ST, 46 EAST.—Large second floor suite, very comfortable; also small room; reasonable; references.

34TH and PARK AV., (13 Park Av.)—Handsomely furnished; $5 up.

34TH ST., 46 EAST.—Elegant room, with bath, $5.50; electricity; telephone.

38TH ST., 10 EAST.—Large, small rooms, parlor floor, suite and basement; electricity, elevated.

40TH, 5 EAST, (278 Madison Av.)—Handsomely furnished small and large rooms; private bath; kitchenette; excellent location.

40TH, 120 EAST.—Furnished large, small rooms; private bath; parlor floor; telephone.

41ST, (369 Lexington Av.)—Attractive single, double rooms; private bath; Summer rates.

47TH, 136 EAST, ("L" and Subway.)—New house; delightful rooms; superior accommodations.

47TH, 131 EAST.—Elegantly furnished large room, bath; private house.

56TH, 75 EAST.—Newly furnished rooms; elevator floor; dentist's office; meals if desired.

56TH, 83 EAST.—Single and double elegant rooms; low Summer prices; French house.

57TH, 23-25 EAST, (corner Madison Av.)—Nicely furnished single rooms; phone; $3, $4, $5, $6.

64TH, (733 and 735 Madison Av.)—Double rooms, comfortably furnished; private bath; kitchenettes; telephones; $8, $9, $10.

"ALLERTON HOUSE," 138 EAST 38TH ST. FOR BACHELORS. The delightful comforts of the home and the genial atmosphere and spirit of a well-appointed club for men of refinement; new 12-story building; roof garden, private showers, billiard room, library, and lounge; no tipping; running water in every room; single rooms, $4 to $8 weekly; rooms for two, $3 to $4 weekly each.

IRVING PLACE, 14.—Front rooms; box-spring beds; tiled bathrooms; absolute cleanliness.

MADISON AV., 302, (near 42d.)—Neatly furnished rooms; all conveniences; telephone.

West Side.

9TH, 41 WEST.—Attractive rooms; single and connecting; private baths; modern conveniences; reasonable.

11TH, 113 WEST.—Large and small front room; $6; $3.

11TH, 124 WEST.—Large, small rooms; hot and cold water; telephone; closets.

32D ST., (off Broadway, New Hotel Strand.)—Large, light rooms, with private bath, $9, $10, $12 per week; same rate for one or two people in room; some rooms at $7 per week.

32D, (bet. B'way and 5th Av.,) Hotel Aberdeen.—Rooms with private bath, $10 per week; same rate for 1 or 2 persons in room.

47TH, 31 WEST.—Large, elegantly furnished, front room; splendid bath; electricity; elevator.

47TH ST., 1 WEST.—Beautiful front room; private bath; electricity, telephone; select.

47TH, 41 WEST.—Large, fine room; all conveniences; telephone; strictly select.

49TH, 66 WEST.—Large, airy, attractively furnished second floor suite; moderate rates.

50TH ST., 35-54 WEST.—Nicely furnished small, large rooms; private baths, kitchenettes; excellent location; $4.50, $7, $8, $9, $10.

52D, 25 WEST.—Beautifully furnished, parlor floor, double rooms, studios, basement, electricity.

52D, 55 WEST.—Room, private or adjoining bath; electricity, telephone; gentleman; references.

53D, 62 WEST.—Attractive double room; private bath; medium and small rooms; reasonable.

57TH, 264 WEST.—Beautifully furnished, large, airy, corner room, adjoining bath; modern elevator apartment. Martin.

58TH, 21-23 WEST.—Double rooms, private baths; electricity, telephone; excellent location.

58TH, 346 West.—Elegant large room, private bath; convenient for two friends; also small room; references. Columbus 2043.

63D, 105 WEST.—Room, with bath; very moderate; gentlemen only; references necessary.

65TH, 5 WEST.—Comfortable room, running water; telephone; one flight; $3.50. Goss.

68TH, 47 WEST.—Beautiful rooms; electricity, running water; well-kept house; meals optional.

69TH, 103 WEST.—Delightful rooms; large, small; baths; very reasonable; private house.

70TH, 62 WEST.—Large and small rooms, with or without private bath; will furnish to suit gentlemen; references.

70TH ST., 200 West.—Single, double rooms, running water; summer rates; subway, elevator. Lewis.

70TH, 220 WEST.—Large, small, well furnished; gentlemen; finest locality; Subway, elevated.

Help Wanted, Female
Twenty-five cents an agate line.

FEMALE DESIGNER, experienced on popular-priced serge and silk dresses. Spiegerman & Mitherson, 121 Prince St.

GENERAL HOUSEWORKER wanted; must be good cook; small family; no washing or ironing; high wages; only girls with personal city references need apply, Wednesday morning, from 9 to 12. Mrs. Green, 215 West 98th St., 5-B.

GENERAL HOUSEKEEPER to take charge of country home, servants; also good cook; all year; state experience; references. H 279 Times Downtown.

HOUSEWORKER.—Reliable girl for general housework in small family; references required. Call between 11 and 12. Chalmers, 102 West 93d St.

RESPONSIBLE position, requiring energy and tact, for competent woman over 25; advancement and salary if qualified. Call Wednesday, F. H. Dike, 225 5th Av.

WAITRESS.—Wanted, a first-class waitress; must carve and take entire charge and have the highest references. Call Tuesday and Wednesday, between 10 and 4 o'clock, at 150 West 59th St.

Employment Agencies.
Forty-five cents an agate line.

A. A. HOFMAYER, (Employment Agency,) now located at 10 East 43d St., third floor, Telephone 3934 Murray Hill.

E. W. CARPENTER EXCHANGE AGENCY, Singer Building. Stenographers, one, hotel, uptown, $40 a month and meals; (2) high school graduates, $12; (1) Spanish, $12.

NATIONAL EMPLOYMENT EXCHANGE, 30 CHURCH STREET. Typists, two positions, one with engineering experience; salary $70 month; one for office in Harlem; salary $12 week. Dictaphone operator, wants rapid operator of good education; salary $12. Bookkeeper, knowledge of stenography for Brooklyn position; salary $13. Typist able to operate telephone switchboard; salary $12. Stenographer for publishing house; want one familiar with manuscript work, proofreading, &c.; salary $15.

Furnished Rooms
Twenty-five cents an agate line.

West Side.

71ST, 118 WEST.—Attractively furnished, large room; private bath; electricity; Summer rates.

71ST, 282 WEST.—Large, small, sunny rooms; hot, cold water; references; suitable physician.

74TH, 149 WEST.—Attractive rooms; single, double; private baths; Subway express; references.

74TH ST., 5 WEST. Sunny front double, single rooms; private residences.

75TH, 124 WEST.—Newly furnished private house; large, small rooms; private bath; breakfast.

76TH, 125 WEST.—Attractive front rooms; handsome back parlor, with private bath.

77TH, 111 WEST.—Large, airy, second-story room; also smaller; conveniences; references.

78TH, 121 WEST.—Large single rooms, connecting shower baths; gentlemen; private family.

79TH, 149 WEST.—Attractive, large and small rooms; private bath; subway, "L."

81ST, 251 WEST.—Attractively furnished rooms, facing Broadway; high-class apartment. Holton.

81ST, 265 West (West End).—EXCEPTIONAL southern; running water, electricity; inquire elevator.

82D, 118 WEST.—Large front room, newly furnished; refined private house; telephone.

82D, 33 WEST.—Rent, beautiful large, small room; private bath; 'phone; references.

83D, 11 WEST.—Cool, outside, light room, overlooking Central Park; special rates.

84TH, 18 WEST.—Newly opened house, beautiful parlor, private bath; other rooms reasonable.

84TH, 113 WEST.—Beautifully furnished parlor suite; also single; running water; conveniences. Tharp.

85TH, 213 West (adjoining Bretton Hall).—Handsomely furnished suite; single room. Wilson.

86TH, 51 WEST.—Handsomely furnished third floor front; private bath; moderate rates.

91ST, 54 WEST.—Newly furnished residence, near park; large rooms; electricity; $4.50, $7.

93D, 21 WEST.—Beautiful rooms; near Park, "L"; phone.

93D, 148 WEST.—Beautiful large, small rooms, 2 housekeeping rooms; low rates.

253 WEST 93D, (BROADWAY.) Large, small rooms; single, suite; baths.

94TH, 152 WEST.—Attractive large front room; running water; refined, quiet, private house; subway, "L;" references. Riverside 8046.

94TH, 315 WEST.—Attractive single room; elevator apartment; excellent location. Gill.

96TH, 231 WEST, (Corner Broadway.)—Beautifully furnished large Broadway front room, with kitchen; smaller room; elevator; strictly first-class. Marshall.

96TH, 231 WEST, (Corner Broadway.)—Beautiful front room; three windows; first-class. Grossman.

105TH, 248 WEST, (Corner Broadway.)—Exceptionally desirable room; adjoining bath; convenient Subway. Copeland.

107TH, 220 WEST.—Room for gentleman; private family; elevator; references. Apt. 61.

110TH, 200 WEST, (Apartment 3D.)—Cool, attractive corner rooms, modern; subway.

111TH, 515 West.—Outside double room; elevator; business woman. Call evenings, Apartment 6.

113TH, 517 WEST, (Broadway.)—Exceptionally attractive, sunny room; modern apartment; gentlemen. Apartment 63.

113TH, 541 WEST.—Connecting rooms, suitable one, two gentlemen; moderate; Apt. 3.

115TH, 300 WEST.—Large front rooms; hot, cold water, bath, telephone; housekeeping; $2.50-$4.50.

115TH, 606 WEST.—Exceptionally attractive rooms; elevator apartment; all conveniences; business men preferred.

118TH, 423 WEST.—Airy outside rooms, single and ensuite; Summer rates. Apt. 64.

122D, 500 WEST.—Cool, attractive double room; overlooking park; elevator; reasonable. Whyte.

124TH, 520 WEST, (Apt. 63.)—Outside, handsomely furnished room; elevator; reasonable.

142D, 600 WEST, (Apt. 32.)—Large, light, single, connecting rooms; elevator. Audubon 3140.

144TH, 513 WEST.—Exceptionally attractive rooms; modern conveniences; convenient Subway, "L"; private family.

162D, WEST, (16 Jumel Terrace.)—Large room; one or two business women.

184TH, 601 WEST.—Quiet outside room with small family for well-bred tenant.

BROADWAY, 2,880, (112th.)—Lady with large apartment, having more room than she needs, will rent one or two unusually attractive rooms, adjoining bath, to business lady or gentleman; references; Summer rates. Vosburgh. Telephone 3903 Morningside.

BROADWAY, (601 West 168th.)—Cool as Summer resort; single, en suite; overlooking Hudson; exclusive.

BROADWAY, 2,643, (100th.)—Finest in city; southern exposure; conveniences; references. Fifth south.

CENTRAL PARK WEST, (1 W. 69th).—Handsomely furnished front room; no other roomers.

CLAREMONT AV., 200, (Apt. 37.)—Pleasant room for lady; kitchen privileges.

COLLEGE MEN wanted to take rooms in large house located near Columbia overlooking the Hudson; all outside rooms; three baths; reading room; meals optional; an exceptional congenial home; terms very reasonable; references required. Address W 127 Times.

MORNINGSIDE DRIVE, 106.—Beautiful outside front rooms, overlooking Hudson, Campus. Apt. 92.

ONE AND TWO ROOMS. each with bath, at 420 West 116th St., furnished; rentals at $25 per month and upward, including service. Phone 5800 Morning.

RIVERSIDE DRIVE, 583, (cor 135th,) Apt. 23.—Large, light room on Riverside Drive; suitable for two.

S. E. COR. 118TH ST. AND ST. NICHOLAS AV.—Handsomely furnished rooms, with or without bath, from $6 to $10 per week; full hotel and elevator service; restaurant; very moderately priced.

WEST END AV, 936 (corner 106th).—Delightfully pleasant, well kept large room; running water; two closets; overlooking Broadway; no other roomers; refined family; references. Inquire hallboy.

WEST END AV., 611.—Delightful room, running water, electricity; private family; 91st St. Subway.

Brooklyn.

ARE you looking for nice room reasonable? Call at 270 Gates Av.

Unfurnished Rooms
Twenty-five cents an agate line.

West Side.

Large parlor floor for business purpose. 159 West 44th St. Call afternoons.

Rooms Wanted
Twenty-five cents an agate line.

Furnished.

BUSINESS man, aged thirty will pay $5 weekly for good room in refined home, near 168th or 181st, Broadway Subway; like piano. Send full details to L 116 Times.

Situations Wanted Female
Fifteen cents an agate line.

A THOROUGHLY RESPONSIBLE, educated widow desires employment of any kind where intelligence, faithfulness, and energy are required and appreciated; could fill acceptably a position as manager, caretaker, housekeeper, or office work. W 166 Times.

ATTENDANT, COMPANION; understands management of home; neat sewer; references. G. H., Times Harlem.

BOOKKEEPER, typist, (25;) 8 years' mercantile, manufacturing; experienced detail work appertaining bookkeeping; references; $15. H 287 Times Downtown.

BOOKKEEPER.—Knowledge stenography; graduate business college; best references; salary, $12. H 269 Times Downtown.

BOOKKEEPER, STENOGRAPHER, experienced; highest credentials; $12, Sabl, 1,043 Boston Road, Bronx.

BOOKKEEPER, double entry; 8 years' experience; entire charge; typist; $15. H 260 Times Downtown.

BOOKKEEPER.—Expert, double entry, with personality and brains; references. T 171 Times.

CHAPERON.—Chaperoning in Annapolis now; seek traveling engagement for after June week, exposition, or Bermuda; will conduct party or independently chaperon; experienced; best references. Y 337 Times Annex.

COOK and CHAMBERMAID-WAITRESS wish position together in quiet family, country. Address A. M., Box 199 Times.

COMPANION, &c.—Cultured young lady desires position as traveling companion or governess; references. Address E. C. R., 2,010 St. Charles Av., New Orleans, La.

DRESSMAKER, gowns for all occasions; remodeling; home, out. Thomas, 500 West 123d.

EDUCATED, capable English woman, wishes to accompany young ladies or semi-invalid to England. Z 330 Times Annex.

GOVERNESS.—North German, French, English branches, music, physical care; $40-$45. Berent, 333 West 23d St.

HOUSEKEEPER or Companion.—Lady, 33 years old, experienced traveler and companion, wishes position in household where help is employed; references. K 24 Times Annex.

HOUSEKEEPER.—Refined woman, German, excellent housekeeper and cook, wishes position where other girl is kept. Address R. W., 1,364 Broadway.

HOUSEWORK.—Colored girl, housework, chambermaid, or office cleaning; reference. Ambrose, 217 West 63d.

HOUSEWORKER, Protestant; good cook, laundress; small family; reference; city or country. Care Wilson, 203 West 66th.

LADY'S MAID, &C.—Swedish girl as lady's maid and seamstress, good dressmaker, would like to travel. Write 1,103 3d Av., care of McNally.

MAID.—Reliable colored girl as maid few hours daily; business people or gentleman's apartment; personal references. Tel. 8503 River. Care E. Dawkins, 46 West 99th St.

NURSE.—Lady wishes to find position for a trained child's nurse; graduate London hospital; highly recommended. Inquire employer, 58 West 48th St., between 9 and 10 o'clock Wednesday to Monday, or by letter. H 290 Times Downtown.

NURSE, trained, desires position with adult; generally useful; capable, experienced housekeeper for semi-invalid; references. L 126 Times.

NURSE, (Infant's.)—Light colored; experienced; references; $35. 53 East 61st St.; 8356 Plaza.

NURSE.—Young girl wishes position; city reference. Deasy, 511 West 125th St.

STENOGRAPHER.—Young lady, Protestant, intelligent, refined, good appearance, graduate of high school and business college, 18 years of age, is desirous of obtaining position as stenographer in lawyer's office; can take dictation rapidly and transcribe notes correctly; salary secondary consideration; chance to learn main object; excellent references. L 115 Times.

STENOGRAPHER.—Conscientious; good confidential assistant; highly educated, efficient; seven years' technical experience; capable assuming responsibilities; excellent grammarian, mathematician; has brains; $12. H 280 Times Downtown.

STENOGRAPHER.—Good English education; take dictation rapidly; neat, accurate, rapid typist; pleasing personality; experienced; Christian; $10. Miss Catherine Meyers, 220 West 42d St. Phone Bryant 1819.

STENOGRAPHER, Christian, (19,) 2 years' experience, needs position; hours no consideration; high school graduate; knowledge bookkeeping, familiar office details. H 304 Times Downtown.

STENOGRAPHER; 8 years' technical experience; capable assuming responsibilities; manage office; fluent correspondent; use discretion, common sense; age 25; unquestionable references; $15. G 366 Times Downtown.

STENOGRAPHER.—Thoroughly qualified stenographer; Eastman graduate; knowledge of accounts; good handwriting; neat in appearance; hard worker; $7 per week. Miss F., 86 West 123d St. Phone 518 Harlem.

STENOGRAPHER.—High school graduate; 2½ years' experience; accurate, neat, willing. Miss Reis, 2,424 7th Av. Phone 1060 Audubon.

STENOGRAPHER, TYPEWRITER; beginner; one month's experience; rapid worker; good penman; neat American; no agency; $7. H 253 Times Downtown.

STENOGRAPHER.—Experienced, able young woman desires position that offers advancement; moderate. Henrietta Torkony, 605 Madison Av. Phone Plaza 2994.

STENOGRAPHER, bookkeeper, typewriter; neat, accurate; salary reasonable; references. Stenographer, 811 East Broadway.

STENOGRAPHER, 1½ years' experience; thoroughly competent, rapid, accurate, neat; $7. H 264 Times Downtown.

STENOGRAPHER.—Charge correspondence; quick comprehension; common sense; grammarian; $10-$12. L 121 Times.

STENOGRAPHER.—Competent stenographer seeks permanent position; minimum salary $12. A. N., Times Harlem.

STENOGRAPHER.—2½ years' experience; hard worker; accurate; good references; $8. H 292 Times Downtown.

STENOGRAPHER.—Familiar with office routine; four years' experience; salary, $10. H 289 Times Downtown.

STENOGRAPHER.—Two years' experience; reliable; high school education; $8. H 277 Times Downtown

STENOGRAPHER.—Experienced, quick; accurate figurer; good grammarian; $8-$10. W 173 Times.

YOUNG LADY, refined, good education, wishes situation; secretarial work preferred; well qualified to hold position of responsibility; can give best references. H 278 Times Downtown.

Employment Agencies.
Forty-five cents an agate line.

BERTHA CARLSON'S AGENCY, 2,415 Broadway, corner 89th St.; first-class servants. 9463 Riverside.

COLORED HOUSEWORKERS.—Several neat girls, experienced, good references, thoroughly investigated, want places; city, country; other Southern help furnished. Lincoln Industrial Exchange, (Agency,) 314 West 59th. Phone 5022 Columbus. Established 1899.

COMPETENT colored help, short notice. Riverside Agency, 12 W. 99th. Riverside 5339.

COOKS, Scotch, Irish, English, $30-$35; waitresses-chambermaids, Scotch, $25; houseworkers, $18-$25; nurses, $25; laundresses. Domestic Exchange, 324 Columbus Av., (75th St.) Schuyler 9136.

CAPABLE HOUSEWORKER.—Experienced colored girl; good cook; city references. Telephone Riverside 4375. Domestic Service Agency, 203 West 98th.

FIRST-CLASS HELP for city and country; cooks, chambermaids, waitresses, farm hands, gardeners. Noel, 77 West 11th, Chelsea 7,656.

HOUSEWORKERS.—English-speaking girls, seeking positions. Polish-American Agency, 299 East 11th. Orchard 5607.

SHEPHERD EMPLOYMENT.—Help supplied day, week, month. 107 West 133d. 6916 Morningside.

YOUNG WIDOW of refinement wishes position as housekeeper. Address H. O., 852 Columbus Av.

Business Loans.
Forty-five cents an agate line.

ADDITIONAL CAPITAL REQUIREMENTS furnished to manufacturers and wholesalers; advances on accounts and merchandise. Confidential. Principals only. Wormser & Co., Commercial Bankers, 95 5th Av., N. Y. City.

Manufacturers' and wholesalers' outstanding accounts financed, notes purchased. Nassau Finance, 119 Nassau.

Printing and Multigraphing
Forty-five cents an agate line.

MULTIGRAPH letters, 300, $1.30, 1,000, $1.75, 10,000, $9; prompt. Phone Rector 4543. G. R. Weatherford, 120 B'way. Room 1,131 Equitable Building.

For Sale—Miscellaneous
Thirty-five cents an agate line.

Contents gentleman's 14-room residence, Riverside Drive, for sale. S 4 Times.

Purchase and Exchange
Thirty-five cents an agate line.

Cash paid immediately for pawntickets, diamonds, pearls, gold, silver, platinum. Bank references; established 1895. Bryant 4684. BENJAMIN'S, 1,584 Broadway, bet. 47th and 48th Sts. Opposite the Strand Theatre.

Situations Wanted Male
Fifteen cents an agate line.

A.—A.—A.—ACCOUNTANT, expert; installs simplified systems, opens, closes, audits, systematizes books; financial statements; investigation; work confidential; charges moderate; personal service. W. H. Smith, 149 Broadway. Tel. 2141 Cortlandt.

A.—ACCOUNTANT.—Balances, audits, $5 monthly, upward; books systematized, opened, closed. Friedlander, 19 Cedar St. Telephone John 2351.

ACCOUNTANT.—Audits; simplified systems installed that show earnings and expenses in detail; leaks stopped; keeps you informed of results; charges reasonable; interview solicited. Fleming, 35 Nassau St.; phone, Cortlandt 1330.

ACCOUNTANT, expert, opens, writes up, closes, systematizes books; makes periodical audits; prepares financial statements; terms reasonable. Rogers, 131 West 31st St. Madison Square 3780.

ACCOUNTANT (27), one who understands all modern methods; competent. H 203 Times Downtown.

A capable executive, aged 35, with many years' managerial experience, is open for strictly high grade position. Will consider business sales or advertising management; am very familiar with publishing advertising and every phase of publicity; have strong personality and will furnish unquestionable evidence of efficiency. L 122 Times.

ADVERTISING copy writer, commercial artist and designer, wants work, part or whole time. Advertising, H 208 Times Downtown.

ADVERTISING MAN, 15 years' experience as writer and manager, seeks position demanding good judgment, literary skill, knowledge of advertising in all branches; position with reputable firm with opportunity for permanency only desired. Address (do not call) W. P. B., Suite 203 Flatiron Building.

AN industrial or mercantile concern might find my general traffic experience valuable; eight years' thorough railroad training in various positions; familiar with classification requirements; routing of freight to obtain lowest rates; auditing freight bills, handling claims for loss, damage or overchargep, general knowledge transportations. 2 301 Times Annex.
charge, general knowledge transportation. L 301 Times Annex.

BOOKKEEPER, correspondent, stenographer, (28,) ten years' experience; thoroughly familiar all branches accounting; have filled executive position; references. Charles Gelbert, 1,270 New York Av., Brooklyn.

BOOKKEEPER.—Office manager, (32) capable of taking complete charge, desires engagement. Eckhardt, 191 Grove St., Brooklyn.

BOOKKEEPER, assistant, or other clerical work; good penman; accurate at figures; moderate salary. Ed. Werner, 634 8th Av.

BOOKKEEPER, (27;) excellent ability; thoroughly capable, reliable, trustworthy; references. H 204 Times Downtown.

BOOKKEEPER, (22;) 6 years' experience; double entry, trial balances; references. H 263 Times Downtown.

BOOKKEEPER, credit man; thoroughly experienced and capable; moderate salary. W 41 Times.

BOY, 17, wishes position with excellent vaudeville company or for the camera; experienced. David Rosenberg, 799 East 150th St.

BUILDERS' ASSISTANT, 6 years' experience with architects and builders. L 328 Times Annex.

CARETAKER.—Respectable family would appreciate position as caretakers loft or residence property; excellent references. L 134 Times.

CHAUFFEUR.—Mechanic; American; 26; married; no children; five years' driving and two years' shop work experience; drives any make of car; own repairing; best of private family references; city or country. W., 406 East 52d St.

CHAUFFEUR, 31, single, experienced, expert driver, any car, own repairs, overhauling, wishes position with private family, city, country; best references. Rossit, 448 West 103d St.

CHAUFFEUR.—Mechanic, gardener, electrician; Northern Italian; single; 15 years' experience; best references; can take care of any car; can do all repairs. L 112 Times.

CHAUFFEUR, 7 years; city, country driving, Cadillac, Locomobile, Ford, others; private. Louis Schwartz, 1,268 3d Av. 3188 Lenox.

CHAUFFEUR, married, good mechanic, careful driver; absolutely capable; honest, sober; highest references; country. Address care Gasser, 1,013 Park Av.

CHAUFFEUR, German, 36, machinist, 10 years' experience, repair, wishes position; private, commercial; best reference. Trischler, 212 East 84th St.

CHAUFFEUR, English, (30,) wishes private position; any car; careful; references. L 114 Times.

CHAUFFEUR.—If you really need a satisfactory chauffeur address Chenery, 3,147 Broadway.

CHAUFFEUR.—Mechanic; 5 years' best references; city, country; terms moderate. L 130 Times.

CIVIL engineer wants position; good practice and good references. Moccia, 300 West 49th St. Apartment 405. Tel., 7720—Bryant.

CLERK.—Young man as office clerk; 3½ years' experience; also as office salesman; age 21; first-class reference. J. M. Rummel, 54 Patchen Av., Brooklyn.

DENTAL mechanic wishes more laboratory work. Phone 8503 Riverside.

ENGINEER, licensed, 14 years' experience boilers, elevators, electricity. Secor, 262 Spring St., N. Y. C.

EVENING WORK. Avertising man, (29,) sales letters that sell; all or part time; salary moderate. A. Alexander, 49 Maiden Lane.

GARDENER, married, thoroughly competent, wishes charge gentleman's estate; highly recommended. L 118 Times.

GENTLEMAN, (45,) single, having executive and selling ability, desires position highest credentials as to character and ability, will locate anywhere. L 125 Times.

JAPANESE BUTLER.—Valet desires position gentleman's place; understands care of automobile repair; honest, obliging; highest references. L 117 Times.

MAN, experienced in and outside on bath robes, wishes to connect with reliable house. L 124 Times.

MANAGER, capable executive, desires position, reputable firm; good salary. H 301 Times Downtown.

OFFICE ASSISTANT.—Young man, 24, good education; experienced; excellent references. H 282 Times Downtown.

OFFICE MANAGER, capable executive, thoroughly posted on all matters pertaining to the accounting department of a large manufacturing concern, desires a permanent position with representative establishment; at present employed as office manager and credit man by large manufacturing concern; best of references furnished. W. E., 270 West 23d.

OFFICE MANAGER, bookkeeper, credit man, systematizer; 22 years' office experience. H 213 Times Downtown.

SALESMAN, estimator, heating apparatus; five years' experience; acquainted with architects. L 329 Times Annex.

SALESMAN.—Fancy feathers; 10 years' experience; furnish best of references. H 259 Times Downtown.

SHIPPING CLERK, experienced, wishes connection with reliable mfg. concern. H 273 Times Downtown.

SINGLE MAN wishes position with private family, city or country; can give A1 references; strictly sober; willing. L 119 Times.

SPECIALTY SALESMAN, will give services in exchange for expenses to Los Angeles, Cal.; good appearance; references. H 294 Times Downtown.

STENOGRAPHER, American, (28,) ten years' experience in Latin-America as stenographer, secretary and office manager; thorough knowledge of Spanish, seeks position with house interested in Spanish-America; initial salary not of primary importance; local references. H 286 Times Downtown.

STENOGRAPHER, SECRETARY.—Rapid, reliable; 10 years' experience; age 30 years; wishes position any capacity Summer months for board and lodging or equivalent. W 170 Times.

STENOGRAPHER, beginner; takes dictation and transcribes accurately and rapidly; moderate. Andrew Bagley, 37 East 58th St. Phone Plaza 2993.

STENOGRAPHER, (28,) experienced office assistant, desires position; best references. G 363 Times Downtown.

VALET, German, professional masseur, desires situation; $65 month. Reisert, 122 West 64th St.

YOUNG MAN, (21,) graduate High School of Commerce, stenographer, typewriter, bookkeeper, experienced, desires to change position. W 123 Times.

YOUNG MAN, 26, honest, sober, strong, husky, good, willing worker, wishes position on farm; not afraid hard work. Demario, care Roundsman, 1,102 Southern Boulevard.

YOUNG MAN, 22; experienced office assistant and collector, desires position with advancement; moderate salary. Schwank, 604 West 146th

YOUNG MAN (22) wishes position in architectural drawing room; experienced; one year Cooper Union. Room, 649 Hart St., Brooklyn.

YOUNG man, (20,) rapid thinker, wishes position in office; 5 years' experience. W. O'Brien, 326 West 17th St.

YOUNG man, (24,) not afraid of work, desires position; anything. H 284 Times Downtown.

YOUNG MAN, 20, wishes position anything; bond, security. Panzer, 1,844 Crotona Av.

YOUNG MAN, 28, married, desires position anything. Pfarr, 350 East 89th St.

Lost and Found
Forty-five cents an agate line. Count six words to a line. Telephone 1000 Bryant.

LOST—May 3, between 2:45 and 3:10 P. M., lady's open-face Elgin gold watch, with pin; back of watch engraved "A. J. S."; on 6th Av. surface car between 41st and 43d Sts., or between the car and Stern Brothers' or in the store. Suitable reward. Phone Madison Square 10030.

LOST—Friday, a small black satin bag containing three keys. Suitable reward for return to T. A., care Fifth Ave. Bank.

LOST—Sunday, between Astor Hotel, Savoy Theatre, and Breslin Hotel, lady's mink neckpiece; liberal reward. J. F. Telephone 5800 Morningside.

LOST—A string of pearls on Thursday evening, April 29, on Park Av., between 61st and 63d Sts. Finder telephone Plaza 4614; reward.

LOST.—Neighborhood 42d St., diamond platinum bar pin, fluer de lis style; large, small diamonds; liberal reward. Phone Rogers, 9500 River.

LOST—Wednesday night, between Biltmore Hotel and Amsterdam Theatre, small bag of jewels. VERY LIBERAL REWARD if returned to Cashier, Biltmore.

LOST.—Knickerbocker Hotel to Princess Theatre, platinum bar pin, set pearls and diamonds; reward. J. D. White, 110 Riverside Drive.

LOST.—Wrist watch, Grand Central Subway or neighborhood; mother's only gift; reward. Krassner, 859 Hunts Point Ave.

LOST.—Old-fashioned solitaire diamond ring; valued as keepsake; liberal reward. Return to Zelda Sears, Hudson Theatre.

LOST—String of pearls, Thursday evening, April 29, Park Av., between 61st-63d. Finder telephone Plaza 4614. Reward.

LOST—On May 3, bow-knot gold pin of pearls, with diamond in centre. Reward paid for return to Hotel Seville.

LOST—Longacre Theatre, Monday evening, eyeglasses with black and white ribbon; reward. Miss L., 70 West 49th.

LOST.—Diamond Horseshoe front Belasco Theatre 2 P. M., Saturday; reward. H. SAMPSON, Douglaston, L. I.

LOST—Saturday, gold link bracelet with amethysts. Reward return Bachia, 47 W. 18th.

FOUND—A watch fob, Wanamaker's store, Friday. Apply Room 1,301, 60 Wall St.

LOST—$100 bill, 55th St., 7th Av., or 49th St. Reward. Quinlan, 1,730 Broadway.

Lost and Found, Cats and Dogs.

LOST—If dog mentioned in letter is mine $30 will be paid, no questions asked. Stanwood Apts., 321 West 55th St.

$15 REWARD; no questions asked, for return small white poodle, black eyes, nose, and mouth; answers name "Sammy." Apt. 71, 321 W. 55th.

UNWANTED DOGS AND CATS should be taken to the A. S. P. C. A. Shelter for Animals, Av. A and 24th St., where owners of lost dogs and cats and responsible persons desiring to secure pets should also apply. The Society conducts a free hospital for animals at the same address.

Business Opportunities
Forty-five cents an agate line.

For Sale, in New Haven, Conn.—One of the most lucrative and high-grade dressmaknig establishments in New England, with goodwill, merchandise, machines, and complete equipment for a high-class, up-to-date business, including the real estate of most modern construction and located in a swell neighborhood; owners will remain a reasonable time to introduce purchasers; owners going out of business on account of intended residence abroad. Address Atty., P. O. Box 754, New Haven, Conn.

For Sale—A credit clothing store in coal region town, doing a good business, getting in good payments; only reason for selling, having trouble with managers and have no time to attend to store myself, being in same business. Write or apply for particulars to Max Albert, 405 West 6th St., Allentown, Pa.

Partner wanted with $5,000 to finance company selling new device for making very best grade of pure butter without churning; awarded medal by Franklin Institute; indorsed by Good Housekeeping Magazine; in daily use at McAlpin Hotel and Wanamaker's restaurant; no chemicals or process used; fully protected by patents. W 59 Times.

Furnished room house in excellent repair and spotlessly clean, West 23d Street between Seventh and Eighth Avenues; must sacrifice owing to illness; 16 rooms, bath, etc. Splendid reputation. Write Mountain, K 26 Times Annex.

Young man, present employment office manager, experienced in both retail and wholesale business, desires connection with concern, retail preferred, doing profitable business; will invest small amount with services; give full particulars. L 123 Times.

WANTED.—Exclusive agency on some live specialty, or will either finance patent of commercial value or become interested in going manufacturing business; no agents. H 297 Times Downtown.

GOOD paying restaurant, established 25 years; good business section; long lease, or purchaser can buy building; present owner retiring. Write May, 77 Park Place.

Manufacturers' agent representing several factories desires active, live-wire salesman to take half interest; small investment required. H 296 Times Downtown.

Business man, hustler, will put capital, with services, in manufacturing or other legitimate business. H 285 Times Downtown.

Motion-picture theatre, 600 seats, with 800-seat Summer garden attached; conservative investment. Call Room 606, 1,480 Broadway.

Salesman wanted as active partner; prosperous manufacturing business; investment required. Z 297 Times Annex.

Manufacturing feathers, established business, desires partner with capital; references. I. C., 176 Times.

Seat on Consolidated Stock Exchange for sale at $700. Bargain. L 128 Times.

Partner wanted to invest $1,500, with services, in live business. 1,212 Times.

Business Notices
Forty-five cents an agate line.

For Sale—National cash register, check thrower, late model, used short while; will sell reasonable price. Z 264 Times Annex.

Help Wanted, Male
Twenty-five cents an agate line.

BOOKKEEPER for New York Stock Exchange firm; must be familiar with Wall St. methods; state full particulars. D 261 Times Downtown.

DESIGNER wanted by Philadelphia house on popular-priced children's dresses; must be original and able to produce snappy styles; state full particulars, also salary expected; strictly confidential. Z 820 Times.

DRAUGHTSMAN WANTED WHO HAS HAD MECHANICAL ENGINEERING EXPERIENCE AND HAS A FAIR KNOWLEDGE OF ARCHITECTURAL DRAWING; MUST BE YOUNG MAN; STATE AGE, EXPERIENCE, SALARY DESIRED. Z 823 TIMES ANNEX.

ENERGETIC MEN to learn our plan selling bungalow sites, near water; unparalleled opportunity for making big money; commission. Edwards, 41 Park Row.

FIRST-CLASS Brown & Sharpe automatic screw machine operators wanted. Apply American Graphophone Co., Bridgeport, Conn.

GIMBEL BROTHERS,
NEW YORK.
REQUIRE THE SERVICES OF THOROUGHLY EXPERIENCED CHINA AND CUT GLASS PACKERS.
Apply at Employment Office, 5th floor, 32d St. Side.

SALESMAN.—Some man who comes in contact with well-to-do people, preferably an educator or clergyman, to present a clean-cut proposition to people of means; not a stock-jobbing undertaking, nor life insurance, nor bookselling, but congenial and remunerative employment of a high order; commission basis. Call Wednesday afternoon, 4 to 5, Room 1,724, Aeolian Hall.

SALESMEN.—Excellent proposition to salesmen calling on out-of-town dry goods trade for side line; commission. M. H. Siegel, 80 5th Av.

SALESMAN, experienced, for wash skirts; references; salary, commission. Schitt, 265 Greene St.

SALESMAN for snappy jewelry line and celluloid hair ornaments, &c.; big commission. Krowen Mfg. Co., 46 Oliver St., Newark, N. J.

YOUNG MAN wanted; a stationery concern wants a young man of some experience in stationery trade to assist in store; state salary desired and give previous experience. Blankbook, H 303 Times Downtown.

Employment Agencies.
Thirty-five cents an agate line.

E. W. CARPENTER EXCHANGE AGENCY, Singer Building. Sales engineers, (2,) work out of city; salary, $2,000 or better. Clerk, engineering office, $15 per week.

Instruction.
Thirty-five cents an agate line.

COMPLETE SECRETARIAL COURSE; also stenography, bookkeeping, penmanship, &c.; individual instruction by specialists, day or night; Spring and Summer session; begin any time. See catalogue. Walworth Institute, founded 1858. Broadway, at 72d St.

HOLDS MRS. CARMAN KILLED BY DAYLIGHT

District Attorney Also Asserts the Murder of Mrs. Bailey Was Planned.

DEFENSE'S PHOTO BARRED

Defendant, with Pad and Pencil, Sits at Counsel Table and Gives Lawyer Advice.

Special to The New York Times.

MINEOLA, L. I., May 4.—District Attorney Lewis J. Smith pitched into the actual trial of Mrs. Florence C. Carman here late this afternoon with a show of vim, confidence and determination which amazed those who had attended the first trial and which appeared to alarm the cool defendant and those with her.

In opening the case for the prosecution at 4:15 o'clock in the afternoon, after five hours had ben spent in the selection of seven more jurors, and after Justice Blackmar had given him sudden notice of an extra session of the court in the hope that the case could be ended by Saturday, Mr. Smith not only repeated the accusations against Mrs. Carman which he made in his opening address at the first trial, but disclosed new points the prosecution would attempt to prove this time. If substantiated, these charges would prove most damaging to Mrs. Carman's case.

The prosecution would prove this time, Mr. Smith declared, that Mrs. Carman fired the shot which killed Mrs. Lulu D. Bailey in Dr. Carman's office "in daylight" and "from outside." Previously the prosecution attempted to show that the shot was fired a considerable time before the police were notified, but the exact time of the shooting never was settled, and the defense sprung a surprise at the end of the trial by producing a witness who swore that it was dark and that he saw a man flee across the Carman lawn and jump a picket fence separating it from an adjoining lawn. It was too dark to see the man distinctly, according to this testimony.

Charges Deliberate Murder.

It was in concluding his short opening address, though, that the District Attorney, flushed and full of fight, declared the prosecution would show that the murder was not committed on the spur of the moment, but had been planned with extreme caution and deliberation.

"We shall show," he shouted, "that this was a deliberate, premeditated crime, committed with intent to kill; we shall show you, gentlemen of the jury, that the shot was fired by a woman, and that the woman was the defendant, and we shall show you that there was a motive, and that it was jealousy and suspicion of her husband."

Mrs. Carman appeared to turn paler when the District Attorney addressed the jury, but the muscles of her face did not even twitch. Today the smile she showed yesterday and throughout the first trial was missing.

The twelfth juryman was selected at 3:51 P. M. It had been supposed that the jury would be completed by noon and that the prosecution would begin its case at the afternoon session, but when the selecting of jurors dragged to such a late hour it was expected Justice Blackmar would adjourn court and start the actual trying of the case tomorrow morning. Justice Blackmar declared a recess instead of adjournment, however, and convened court less than a half hour later with the announcement that he would sit until 7 o'clock. He wanted to avoid keeping the jurors later than Friday or Saturday, he said.

The jurors listened intently to the terse opening.

"The defendant is charged with murder in the first degree," Mr. Smith said. "It is impossible for me to anticipate everything the witness will say, but I can tell you the story of the crime and will do so as briefly as possible.

Shooting of Mrs. Bailey.

"On the afternoon of June 30 Lulu D. Bailey, who lived on William Street, in Hempstead, with her mother, her husband and her young son and daughter, left her home to visit a friend in Rockville Centre. We shall show you that she left Rockville Centre for her home about 6 o'clock, and that she was seen in Freeport, near the Carman home, about 7."

The District Attorney described in a few words the location of the doctor's office, of the reception room adjoining, in which Mrs. Bailey waited a short time, and of the witchen through which Mrs. Carman, he contended, passed before and after the shooting, and said that he would show that the kitchen connected with the office through the pantry. It was through this entrance to the office that Celia Coleman testified last time that she got a glimpse of the doctor's office after th eshooting.

"We shall show, gentlemen, that Mrs. Bailey went into the office," Mr. Smith continued, "and that, as she was about to 'eave, there was a crash at the northwesterly window, a hand was thrust through, a pistol fired, and a bullet entered Mrs. Bailey's back, as the result of which she died in two or three minutes. We shall show that there was a screen over this window, fastened from the inside by a hook, and that the hook was unfastened and the screen propped open when the shooting occurred. We shall show that before the shooting, in April, the defendant went to this same window when there was another woman in the office—a nurse—and watched the doctor and the nurse, and that when she saw money passed to the nurse she rapped on the window, rushed around to the door, and slapped the face of the nurse."

Mr. Smith, in speaking of the motive for the murder, referred to the testimony regarding the dictograph which Mrs. Carman admitted she installed in the Doctor's office to listen to his conversations with patients. The dictograph, he said, was sometimes called "a mechanical eavesdropper."

"We shall show," he said, "that the members of the family thought of about everything else but notifying the police until about one hour had elapsed."

This is a point which has been contested hotly by the opposing sides.

George A. Fairfield, a surveyor and civil engineer of Freeport, whom the District Attorney employed, had to make charts of the Carman house and lawn, was the first witness for the prosecution. His charts were entered as evidence as at the last trial, and he identified and explained them. Justice Blackmar took great interest in them, leaving his bench to go to the chart for close scrutiny. Photographs also were introduced as evidence.

Photograph Ruled Out.

In cross-examination George M. Levy, who is conducting Mrs. Carman's case himself this time, questioned the surveyor at length, and attempted to have some photographs taken by the defense entered along with the prosecution's. Mr. Smith was on his feet at once, and although the surveyor had admitted that one photograph offered by Mr. Levy was a fair photographic representation o fthe appearance of the Carman house and lawn as seen from the east, succeeded in having it ruled out, for the time at least, on the ground that, owing to the position from which it was taken, it made the picket fence on the west side appear much closer to the house than it really was. This may have bearing on the testimony of the defense's witness, who said he saw a man leap that fence.

Mrs. Jennie Duryea, mother of the murdered Mrs. Bailey, was called next. She was still in deep mourning, and wore a long black veil and black gloves. As she repeated the story told at the first trial there was a catch in her voice when she told of her daughter's departure for Rockville Centre and of next seeing her dead the following morning. She sobbed when called on to identify the dark blue dress Mrs. Bailey had worn on the night she was murdered.

Mrs. Carman gazed, expressionless, except for tightly pursed lips, at the second witness for the prosecution, even when Mrs. Duryea, on being asked if the defendant had ever extended her sympathy after Mrs. Bailey was shot in the Carman home, answered, "Never."

Catherine Haggerty of Rockville Centre, who was not called at the first trial, was summoned to tell of Mrs. Bailey's visit to that town on the afternoon of June 30. She said Mrs. Bailey left the house at 96 Henderson Avenue, Rockville Centre, a little after 6 o'clock. Mr. Levy asked how she remembered the hour, and was told that the 6 o'clock whistle had just blown.

A real estate dealer of Hempstead who said he knew Mrs. Bailey by sight testified that he had seen her, from a trolley car, at Grove and Merrick Road, Freeport, at about 7:10, going in the direction of Dr. Carman's house. Mr. Levy asked the witness if he did not think he had an excellent memory to remember so well and if he had not been in a saloon. The answer was negative. Fred E. Cornell, a Hempstead undertaker, told of having Mrs. Bailey's body embalmed and said that Mrs. Carman went once to view the body, and was accompanied by Mr. Levy, who remained close by her side all the itme.

Course of the Bullet.

Dr. Howard M. Phipps, one of the three physicians who performed the autopsy, described the course of the bullet as upward from the point at which it entered the body, near the right shoulder blade, and indicated that Mrs. Bailey would have become a mother early this year.

Miss Madeline Bailey, daughter of Mrs. Bailey, was called to the stand for the first time. She, too, was in mourning, wearing a neat black dress, a black straw hat with two feathers, and a white collar, which contrasted prettily with her light, curling hair and comely features. The slim little girl told of returning from a telephone exchange where she was employed and reaching her house at about 9:25 o'clock at night. A few minutes later, she said, a telephone call notified the family that something had happened to Mrs. Bailey in Freeport. She never learned who was speaking on the other end of the wire, she said.

Mr. Levy's cross-examination was confined to one question.

"How far from the place you work do you live?" he asked.

"About a mile," answered Miss Bailey.

It was not quite 6 o'clock when she left the stand. Coroner Corodon Norton, of Freeport, had been called as a witness for the prosecution, but had left the room when it looked as though the examination of witnesses could not be reached until tomorrow morning. He could not be found and, although Justice Blackmar had announced he would sit until 7 o'clock. the session was closed, as no more witnesses could be reached on short notice.

Justice Blackmar asked whether the prosecution's witnesses could be finished with tomorrow. Mr. Smith said laconically that he did "not think so." In closing the session the Justice cautioned the purors against discussing the case among themselves while detained at the Garden City Hotel, and added, "also, gentlemen, I wouldn't read any of the newspapers if I were you." Later he snggested that the two court officers placed in charge of the purors might clip out all references to the Carman case and then let the jlrors have the nswapapers.

Celia Coleman, the negro maid who worked in the Carman home at the time of the shooting and who was the State's chief witness at the last trial, when she changed the story she had told at the Coroner's inqpuest, will be called to the witness stand tomorrow, it is expected.

New Jurors Chosen.

The seven jurymen selected yesterday from the emergency panel of 100 after the original panel had been exhausted with the selection of only five jurors on Monday were:

NO. 6—JEREMIAH BROWER, 72 years old, a farmer living at Oceanside, L. I.; a widower with children.

NO. 7—DAVID E. CLARK, 58 years old, a painter of Bayville; married.

NO. 8—ALFRED W. POOLE, 42 years old, a carpenter of Farmingdale; married.

NO. 9—AUGUST D. AMEND, 40 years old, decorator, of East Meadow; married.

NO. 10—ARRENDER ABRAMS, 45 years old, an oyster planter of Lynbrook; married.

NO. 11—WALTER MUNSON, 42 years old, a dealer in coal and wood, living at Port Washington; married.

NO. 12—ERNEST A. STREESEMAN, 46 years old, a farmer of Central Park, L. I.; married.

Of the twelve jurymen, eleven are married and one is a widower. Forty-seven talesmen were called to the stand before the box was filled. Twenty-two were dismissed after challenges for cause by the District Attorney, eleven were dismissed on the District Attorney's peremptory challenges, and seven were dismissed on peremptory challenges by the defendant.

While Mr. Levy, who, since the first trial, has adopted darkened eyeglasses, which counterbalance his boyish appearance to some extent, is Mrs. Carman's attorney of record, she took the reins in her own hands today even more than yesterday and acted as her own chief counsel. She moved her chair as closely to the counsel table as any of the lawyers sat, and had paper and pencil before her all the time. Not a juryman was agreed on by Mr. Levy before Mrs. Carman had scrutinized the candidate's face carefully and given her approval.

A former New York City Police Lieutenant, David A. Gillespie, now retired and living in Freeport, was one of the talesmen. He answered all questions promptly and was accepted by District Attorney Smith. Mr. Levy consulted with Mrs. Carman and asked him if he "could divorce his mind from the New York policemen's view that nearly all people arrested were guilty." Mr. Smith objected to the manner in which the question was put and Justice Blackmar asked the former Lieutenant if that was the New York policemen's viewpoint. It was not, Mr. Gillespie said.

In answer to Mr. Levy's questioning Mr. Gillespie said that he would render his verdict entirely on the evidence brought before the jury, and Mr. Levy talked with Mrs. Carman earnestly for a while, apparently urging the selection of the man. Mrs. Crman finally whispered a word to him and he used a peremptory challenge.

One of the questions which Mr. Levy began asking prospective jurors today was whether, at the end of the trial, they would return a verdict of "guilty" if they felt convinced personally that Mrs. Carman had murdered Mrs. Bailey, but the fact had not been proved beyond reasonable doubt by the prosecution.

At 69 Takes Bride of 19.

Special to The New York Times.

METUCHEN, N. J., May 4.—August Heck, 69 years old, of Sayerville Township, the father of five married children, was married last night to Miss Annie Curek, a pretty young woman of 19. The ceremony was performed by the Rev. John Polaski, rector of St. Stephne's Catholic Church.

IN NEW JERSEY.

HACKENSACK.—The authorities in Maywood have in their custody a man answering the description given by Miss Florence Dater of Mahwah, a nurse at the Hackensack Hospital, who was attacked by an unknown man late Monday night. The prisoner was arrested yesterday because his face was scratched in many places, and because his stories as to his whereabouts on Monday night conflicted.

PASSAIC.—Alfred Scribner, the four-year-old son of Max Scribner of 14 Grace Avenue, tfClion, who was struck by an Erie Railroad train Monday, died yesterday in the General Hospital.

PASSAIC.—Announcement was made yesterday by Leith Bremner, proprietor of The Passaic Daily Herald, that the paper had been sold to Charles R. Log and associates of Chester, Penn. It is not expected that any change in the policy of the publication will be made.

ELIZABETH.—The one hundred and forty-third convention of the Episcopal Diocese of New Jersey opened in Trinity Church here yesterday, with the Right Rev. Paul G. Matthews, elected Bishop a few months ago, presiding. The Rev. Howard E. Thompson of Woodbury was chosen secretary. The Rev. Winfield S. Baer, rector of Trinity, welcomed the delegates and visitors. The Rev. John R. Harding, D. D., gave an address on modern work.

IRONIA.—Louis Bronstein and his family were driven from home by fire yesterday for the second time in two weeks. The family had gone to a small cottage after the burning of their sixteen-room house.

SUCCASUNNA.—The Rev. Ralph Levy was installed last night as pastor of the Succasunna Presbyterian Church, which the late Rev. Dr. Elijah W. Stoddard served for fifty years. The new pastor came here in 1913 as assistant to the late pastor.

TRENTON.—Asserting that the taxes on fifty-seven pieces of property in New Jersey are too high, the Postal Telegraph Company sought yesterday to have the State Board of Equalization of Taxes reduce these taxes. The company asks that a reduction of about $100,000 be made on their properties. The board took no action.

SAFFORD CASE GOES TO THE JURY TODAY

District Attorney Says Slades Employed Alleged Perjurer in Blackmail Plot.

DEFENSE ASSAILS OSBORNE

Witnesses Swear He Was in Providence on Days Girl Asserts He Was with Her.

The case of Franklin D. Safford, who is charged with having committed perjury in identifying James W. Osborne as Oliver Osborne, who took a room in a Plainfield, N. J., hotel with Rae Tanzer, will go to the jury in the United States District Court today. Judge Hough will deliver his charge to the jurors as soon as court convenes at 10:30 o'clock this morning.

Benjamin Slade, in summing up yesterday afternoon for the defense, denounced James W. Osborne as the man who had wrecked the life of Miss Tanzer. United States District Attorney H. Snowden Marshall concluded the case for the Government by assailing David Slade and Maxwell Slade, who were Miss Tanzer's lawyers in her breach of promise suit against Mr. Osborne, as blackmailers who would be permitted to "ply their trade" if the jury failed to deal justly with Safford, whom Mr. Marshall described as a "poor, broken-down bum" hired by the Slades.

Benjamin Slade, the elder brother of David and Maxwell, several times objected to Mr. Marshall's statements, but the District Attorney was allowed to proceed from attack to attack, finally telling the jury that, if the "Slades had gotten away with the Tanzer case they would have risen to the top of the blackmail bar."

Mr. Osborne sat by the side of his wife throughout Benjamin Slade's denunciation of him. The lawyer described Mr. Osborne as a man of great power and influence, who had considered himself immune from charges by an insignificant girl, and who, when finally cornered, had turned the machinery of the United States Government to his defense. Mr. Slade also attempted to make capital out of the disappearance of Oliver Osborne, ridiculing the story of his single reported appearance.

Osborne Then in Providence.

In the morning session, the Government introduced testimony to show that on seven days when Rae Tanzer said she was with Oliver Osborne, James W. Osborne was in Providence, R. I., participating in the trial of a case. Mr. Osborne, using a stenographer's minutes to guide him, testified that on Nov. 30 and Dec. 1, 2, 3, 4 and 5, 1914, days on which Rae Tanzer met Oliver Osborne, he himself was in the United States District Court representing the defense in the case of the Government against Metcalf and de Kay. He read from the minutes what he said were remarks he had made in the court on some of the days mentioned. He said that he spent Nov. 29, a Sunday, in Providence working on the case with Walter H. Barney, who was associated with him in the defense.

Mr. Barney, a Providence lawyer, corroborated Mr. Osborne regarding this Sunday, and added that, of his own knowledge, Mr. Osborne was in the court room throughout the trial sessions on the other days mentioned. These sessions, except that on Dec. 2, he said, lasted until 5 o'clock in the afternoon, and the fastest trains between Providence and New York required from four to five hours for the trip. According to this testimony, it would have been impossible for Mr. Osborne to see Rae Tanzer at the times she named, for she said he sometimes met her in daytime and always early in the evening.

George Farnell, a lawyer, who was the shorthand reporter of the Providence trial, testified that Mr. Osborne was present for every session of the hearing, and William B. Cross, the clerk of the Providence court, corroborated him with emphatic language.

Mr. Osborne, when he was on the stand, gave practically the same account of Oliver Osborne's visit to his apartments in the Sherman Square Hotel on the morning of March 19 as he made public at the time of Rae Tanzer's arrest for using the mails to defraud. He was corroborated by his wife and Edwin W. Willcox, one of his law partners, who was present at the interview.

All three of these witnesses described Oliver Osborne as about an inch taller than J. W. Osborne, with light-colored eyes, of trim figure, and with a straight nose. He in no way resembled James W. Osborne, they said. Each of the witnesses told how special attention had been called to Oliver's appearance.

Warned Oliver Osborne.

Mr. Osborne testified that he had advised Oliver that if he had taken Rae Tanzer to Painfield, N. J., for improper purposes he had violated the law. The witness further testified that Oliver asserted that every time he had been with Miss Tanzer he had given her money.

Regarding the disappearance of Oliver Osborne, the witness said that the man had promised to go to the United States District Attorney's office at 4 o'clock in the afternoon on March 20 and had come forward voluntarily in the case and gone unaccompanied from Mr. Osborne's office to his home. He had no reason to suppose that such a man would disappear, Mr. Osborne said.

"After a man had done for me what this man had done I would not have had him locked up," he added.

Rae Tanzer was the only witness called by the defense in rebuttal. She once more identified James W. Osborne as Oliver and reaffirmed that the two men sent to her by Mr. Osborne had carried the letter she delivered to James W. under the name of Oliver. She also denied that she had ever received "any money from any man."

In summing up, Mr. Slade first attempted to make an important point out of his interpretation of testimony given by Reuben Peckham of Mr. Osborne's office, who said that he first had talked with Mr. Osborne about the Tanzer case when the two were in Providence. Mr. Slade insisted that Mr. Peckham had admitted that this conversation occurred in November, prior to the time when, according to Mr. Osborne's disputed testimony, he received the first letter from Rae Tanzer.

Declares Oliver Is a Myth.

Mr. Slade then launched into derision of "the Oliver story."

"I've heard many stories as a lawyer," he said, "but never the equal of this. I've no doubt that a man did go to Mr. Osborne's home. Give Mr. Osborne credit where he deserves it. It was a manly thing for him to attempt to cover up his dirty work in the presence of his wife; but Oliver Osborne never in fact existed except for the purpose of clearing James W. Osborne before his wife, and to throw mud into the eyes of the community. James W. Osborne, with all of the power and all of the influence he possesses, has not been able to produce the mythical Oliver. And the Federal Government has been unable to produce him—because he doesn't exist. Gentlemen of the jury, when you go into the room to deliberate on this case, ask yourselves, 'Where is Oliver Osborne?'"

Mr. Marshall in his summing up said that the first "startling thing" was that James W. Osborne had met a girl on the street one day and promised to marry her the next, according to the defense. He called attention to the fact that Rae Tanzer had "run around with Oliver" while she was sending letters to James W. Osborne, and that she had admitted she never had mentioned the letters in conversation with her compainon. Finally, he said, Slade & Slade found themselves "in a desperate fix" and saw that "evidence must be got" to support their case, which they had thought Mr. Osborne would not fight.

Mr. Marshall made a point of the close tab David Slade kept on Safford, and he reminded the jury that when Safford was found he had 21 cents in his pocket and was working for his board and lodging, and that, therefore, the small amounts of money given him by Slade were big to him. Furthermore, Mr. Marshall said, in his opinion, Slade had promised Safford money after the Tanzer case was finished. This was indicated, Mr. Marshall said, in the fact that Safford ran up a taxicab bill of $15.

"I tell you, gentlemen of the jury, if David and Maxwell Slade had gotten away with this case against Mr. Osborne they would have gotten rich, they would have risen to the top of the blackmail bar. Men would have been afraid to fight them in the courts. Every threatening letter they sent out would have been answered by a check. What do you think of this blackmail business, gentlemen? You have had it laid out before you. What do you think of it? How would you like to have any of this class of lawyers and this class of women get after you? And if you don't do justice in this case you will give such lawyers and such women opportunity to ply their trade."

GIRL REPUDIATES PARENTS.

Scorns Mother, with Whom She Has Not Lived Since 1906.

Mary Conley, 13 years old, who lives with Joseph Monte and his wife in East Thirteenth Street, near Fifth Avenue, Bayonne, told Vice Chancellor Lewis in the Jersey City Chancery Court yesterday that she did not want to have anything to do with her parents, Joseph and Rose Conley of 28 Porter Street, Jersey City. They had domestic trouble in 1906 and found homes with other persons for their six children. Mrs. Conley brought a suit for the recovery of the custody of the daughter Mary, which was before the Court today.

She testified she had succeeded in getting back all of her children except Mary.

"Do you know your father and mother?" the Vice Chancellor asked.

"Yes, I live with them."

"No, I mean your own father and mother?"

"You mean those people?" with a scornful glance at her parents. "Yes, I know them and I don't want to have anything to do with them."

"That baby is mine," said Mrs. Conley," and I want her. I suffered for her. This other woman never did. She doesn't know a mother's love."

The Vice Chancellor said he would look into the case thoroughly.

THRICE BEREFT IN 3 DAYS.

Man Loses Wife, Brother-in-Law, and Sister-in-Law.

Special to The New York Times.

NEW BRUNSWICK, May 4.—When Harry Van Sickel of this city steped off a train at Bound Brook this morning, bringing the body of his wife who died suddenly in Toronto, Canada, on Friday, he was met by his relatives, who informed him that his brother-in-law, William Caldwell, of Trenton, and his sister-in-law, Mrs. Percy Campbell, of Toronto, had died yesterday morning within an hour of each other.

Mr. Van Sickel's wife, who was formerly Miss Rachel Caldwell of this city, and a daughter of John Coldwell of York, Penn., was called to Toronto last weke by the illness of her sister and left here apparently in the best of healtn. The changed appearance of her sister was such a shock that it caused convulsions, of which she died.

Meantime William Caldwell lay dying in a Trenton hospital, vainly begging the nurses to bring his favorite sister Rachel to his side. He expired without knowing his sister had died.

John Caldwell of York, Penn., lies very ill, and the effect of the three deaths on him is feared.

START FOR ARIZONA ON $6

But Passaic School Girls Only Get as Far as Newark.

PASSAIC, N. J., May 4.—Dorothy Wallace and Phillipina Schoch, the schoolgirls who disappeared from their homes here Saturday and were found in Newark, returned home today in company with officers of Passaic, who went for them.

Chief of Police Long of Newark, who found the runaways in a furnished room house at 11 Wood Street kept by Mrs. Charlotte Bergmann, an aged midwife, said, after his interrogation of the girls, he was satisfied that no one lse was involved in their leaving home, and that they had suffered no maltreatment.

The story the girls told the Chief was that they had about $6 between them. Part of the money they had saved and part they took from their parents. They went to Newark with the intention of traveling to Arizona, where they knew a woman who formerly lived in Passaic, but found that their money was insufficient to take them any distance, so, after spending a night in the woods back of Pleasantville, they obtained a room at Mrs Bergman's.

LINCOLN DEFENDS TIPPING OF PORTERS

Tells Industrial Commission Employes Like It and Public Would Do It Anyway.

TOTALS $2,340,000 A YEAR

Admits That Men's Pay Is Below Living Wage—Tells of Pullman Company's Big Dividends.

Special to The New York Times.

WASHINGTON, May 4.—Robert Tod Lincoln, Chairman of the Board of Directors of the Pullman Car Company, Vice President of that organization, and son of Abraham Lincoln, declared as a witness today before the Federal Commission on Industrial Relations that the Pullman Company, in employing 6,500 colored car porters, had been one of the greatest benefactors of the age and had secured to the negro race its greatest advance in honest labor. To questions he admitted that the wages of the Pullman porter were $27.50 a month and the public was relied on to make up, in tips, the rest of a living wage. Mr. Lincoln said that the dividends paid by the Pullman Company last year amounted to $161,000,000, and to Commissioner Garretson, who bore a more striking resemblance to President Lincoln than the son, he agreed that the company was willing to "capitalize the good nature of the traveling public" that paid these tips.

There was a large attendance at the hearing. To old Washingtonians, Mr. Lincoln, as a young man during the war and later as Secretary of War, had been a familiar and popular figure. He had changed greatly in appearance, and some of those who had known him thirty years ago did not recognize him today. Mr. Lincoln has been living in Washington for several years.

Mr. Lincoln said that the Pullman Company employed from 2,00 0to 2,500 conductors and from 6,000 to 6,500 porters. There were 45 district Superintendents, and these places were filled up from the ranks of the conductors, so that there was little promotion in the service, and for the colored porter it was a "blind alley" job.

Frank P. Walsh, the Chairman of the commission, asked Mr. Lincoln if it was true that the employes had made complaints of their condition and treatment and that their petitions never reached the Board of Directors. Mr. Lincoln said he thought "it would be rather hard to get the board together for such a purpose."

"One witness, a porter on the Pennsylvania Railroad," said Mr. Walsh, "testified that, in addition to his monthly pay of $27.50, he averaged $87.50 a month in tps, his run being from New York to Chicago, which is a very good one. Would you or any self-respecting member of your Board of Directors be willing to take your pay in the same way, Mr. Lincoln?"

"No, no," came the reply, "and I must say that this arrangement of tips is not a nice one at all. But it is an old custom," added the witness with a chuckle, "and one to which the colored race is accustomed. The public seems to be fond of it. The little services a porter can do—brush your colthes, see that your dinner is served, or run and get a newspaper—such things seem to justify the tip."

"Do you know that there is a widespread criticism of your company on account of it?" asked Mr. Walsh.

"No, I never heard of such a suggestion," replied Mr. Lincoln.

"Have you considered abolishing it and paying your employes a fair living wage?"

"Oh, no; it would never do to abolish the tipping system," said the witness.

"Is it for reasons of economy that it would not do?"

"Oh, it wouldn't bother us at all in that way," said Mr. Lincoln, "but I fancy that it would bother the porters some."

A number of questions as to the propensity for losing linen and the system of penalties to restrain this loss followed. Mr. Lincoln said that two-thirds of the whole number of employes of the company were paid the good service bonus last year, so that not many could have been punished for loss of linen. The fines for linen lost amounted to $60,000 last year, but the actual losses were far greater than that. Men were not fined a m onth's salary for their delinquincies and no men had been discharged, as had been reported, for trying to organize in unions. The fact that for many years conductors and porters had been required to obtain uniforms from Marshall Field & Co. was discussed, but Mr. Lincoln could not agree that the presence of Chauncey Keep, trustee of the Marshall Field estate on the board of the Pullman Company, had anything to do with this circumstance.

Mr. Lincoln described the relief association maintained by the employes, and said that the Pullman Company underwrote the mutual assessment plan of death payments. The company had no direct plan for relief of employes in sickness or in case of accident.

It was explained by Solicitor Daniels of the Pullman Company that where a Pullman employe was hurt in a railroad accident, a suit at law against the course pursued. He told of a Pullman employe who got a judgment against the Pennsylvania Railroad recently for $14,00 for injury in an accident.

"And we had to pay the judgment," added Mr. Daniels.

This produced a general laugh. It was then explained that the Pullman Company was forced by many of its contracts to carry all such judgments for injury by accidents.

"The strong roads," further explained Mr. Daniels, "compel us to do this and the weak ones can't."

Pressed for a nopinion as to whether a Federal Employers' Liability act would be a good thing, Mr. Daniels begged to be excused. Mr. Lincoln said that he "would start out in a friendly way toward that proposition."

Mr. Garretson, when his turn came to question Mr. Lincoln, pursued an aggressive line of inquiry.

"One of your employes who had been with you twenty-three years and was getting $28.40 a month told us he was compelled to accept tips to live and support his family. Isn't the Pullman Company really making the public pay the wages of your employes?"

"As a mathematical proposition it amounts to that," said Mr. Lincoln.

"You are capitalizing the tipping system?"

"The tips would be paid anyhow."

"But you believe the corporation should get the benefit of them rather than the coon?"

"I don't say that."

"The tips add a couple of millions to the pay of your employes every year?"

"About $30 a month for 6,500 employes."

"That would be $2,340,000; would it make any difference in your dividends if tips should be abolished?"

"Not a bit."

"Doesn't your system amount to practically the same thing as that existing on the railroads of a part of the country before 1863, when the workmen were the property of the railroad companies—were owned in fee?"

To this Mr. Lincoln showed some hesitation, and finally made answer simply by a chckle.

Commissioner O'Connell asked if the witness would explain to the commission the underlying causes of unrest among working people, but Mr. Lincoln begged to be excused.

The general conditions complained of by employes on the Pennsylvania Railroad were described by H. P. Perham, President of the Order of Railway Telegraphers at considerable length. He sai dthat the employes were compelled to join a voluntary relief association, and in doing so signed an agreement to forfeit all their accumulations of premiums if they went out of the service of the company. Last year, he said, 4,141 employes, who had thus paid $3,707,080, left the employ of the company and lost all they had paid in.

Under the conditions of the work the employes did not usually live long enough to get the benefits of the retirement funds, he said. The statistics showed that there was a great amount of insanity which resulted from the work of signal men on railroads because of the responsibility and strain. The alleged abuse of the police system on the Pennsylvania was also discussed, and it was charged that armed men had intimidated employes on several occasions where there had been disputes and strikes.

Employes, Mr. Perham said, were told how to vote, forbidden to visit the Capitol at Harrisburg when legislation affecting them was under consideration, and bankers and newspapers had been made to bend to the will of the railroad company to keep the employes in subjection.

GREENHUT CREDITORS AGREE

Trustees Appointed at First Meeting of All Factions.

Harmony ruled at the first meeting of the creditors of the J. B. Greenhut Co., held yesterday in the Woolworth Building before Peter B. Olney, the referee. All factions of the creditors were represented—the Creditors' Audit and Adjustment Association Committee by Saul S. Myers, the Protective Creditors' Committee by Rounds, Schurman & Dwight, and the Bondholders' Committee by White & Case.

W. A. Marble, President of the Merchants' Association, and Walter C. Noyes, the two receivers, and Alfred A. Cook of Leventritt, Cook & Nathan of 111 Broadway, were appointed trustees under a joint bond of $100,000.

WOMAN'S WIT TRAPS MAN.

Newark Worker Accused of Abandoning Baby Five Weeks Old.

Following the finding of a five weeks' old baby boy in Elizabeth, N. J., Monday night, John F. Fitzsimmons of 74 Peshine Avenue, Newark, was arrested yesterday on a charge of abandoning the infant.

Fitzsimmons's undoing was due to Mrs. William Pitman, 23 College Place, Newark, who had been taking care of the baby for about three weeks. He had called at the Pitman home early Monday night and said he was going to take the child to its mother in Jersey City. Mrs. Pitman wrote a note and pinned it under the child's clothing. It read:

If anything happens to this child, notify Mrs. William Pitman, 23 College Place, Newark, N. J.

When the child was found in a hammock on the front porch of a house in Clover Street, Elizabeth, the note was discovered. Fitzsimmons was found in a factory in which he was working. The mother of the child is said to be working in a restaurant in Manhattan. Fitzsimmons had been paying Mrs. Pitman $2 a week for the care of the child.

PRINCETON GRADUATES 35.

Theological Seminary Holds 103d Annual Commencement.

PRINCETON, N. J., May 4.—At the one hundred and third commencement exercises of the Princeton Theological Seminary, held this morning, thirty-five received diplomas.

Twenty-nine men received the degree of Bachelor of Divinity in recognition of the completion of a year of advanced theological study, and the fellowships and prizes for the year were announced. Addresses to the class were delivered by Dr. Howard Duffield of New York and Dr. J. Ross Stevenson, President of the seminary.

FOUR MILES of American battleships will come to anchor in the Hudson River on Saturday. You enjoy a reserved seat from which to view the whole length of this splendid spectacle when you take a Riverside Drive

Fifth Avenue Bus

Go in the morning and choose your favorite seat.

B. F. KEITH'S PALACE B'way, 47th St. Daily Mat. 25-75c. | FRITZI SCHEFF | BESSIE CLAYTON | BLANCHE WALSH & CO. | Ida Fuller's Classic Revue

COLONIAL Daily Mat. 25c. | Bernard Granville | Cecil Cunningham | Clifton Webb & Co., oths.

ALHAMBRA Daily Mat. 25c. | Mme. Bertha Kalich & Co., Bert Erroll, Frank Fogarty, others

BROADWAY 41ST STREET Continuous, 11:30 to 11:15. 10-15-25. LOIS MEREDITH—"HELP WANTED" Weber & Fields in "2 of the Finest." CHAPLIN New Comedy, "By the Sea."

STRAND B'way, 47th St. Noon to 11:30 P.M. 10c to 50c. | "THE WOMAN." Salisbury's Wild Life Pictures. Strand Orchestra and Soloists.

VITAGRAPH 44th St. & Broadway. 2:30 & 8:30. 10c, 15c, 25c, 50c. The Chalice of Courage

81st Thea., on B'way.—NOW: Edmund Breese in "Shooting of Dan McGrew," and a Chaplin. Thurs., Fri., Sat., Sun., Wm. Elliott in "Woman & Wine." Best Vaude. 1:30-11P.M. 10c, 15c, 25c.

COLUMBIA B'way & 47th. | BURLESQUE Mat. Today. | GOLDEN CROOK

LONGACRE West 48th St. Eves. at 8.30. Last Mats. TODAY & Sat. 2:30 LAST 6 TIMES INSIDE THE LINES Opening Next Mon., "A FULL HOUSE" Seats Tom'w.

ASTOR B'WAY & 45 ST. TWICE DAILY. MATINEE, 2:30—25 AND 50c. EVS. 25 & 50c. CHOICE SEATS, 75c & $1.—Seats 4 Weeks Ahead. THE ETERNAL CITY By HALL CAINE with PAULINE FREDERICK.

CANDLER West 42d Street. Evenings 8:20. Mat. TODAY 2:20 (Pop. Prices.) ON TRIAL 500 Good Seats in 1st Balcony, 50c, 75c, $1.00.

Theatre Francais Century Lyceum W. 62d St. Coolest Roof in N. Y. Evs. 8:15. Mats. Thurs. & Sat. 2:30. "MLLE. NITOUCHE" French Musical Comedy for Americans Popular Prices. Orchestra 50c to $1.

SHANLEY'S Broadway—43rd to 44th St. Perfection in Food and Service, Inimitable Entertainment. Famous for Dinners and Suppers. Cabaret Extraordinaire Twenty Acts Every Evening 7 to 1. Superior Seven-Course Luncheon, 75c (Music)

REISENWEBER'S Columbus Circle and 58th Street Phone 9640 Columbus. NEW FACES NEW SONGS "TOO MUCH MUSTARD" A MUSICAL REVUE WITH EDNA WHISTLER, MARIE LAVARRE, SAM ASH AND A HOST OF BEAUTIFUL GIRLS. Two Performances Nightly, 7:30 and 11:30—No Admission Charged. An Exceptional Table d'Hote Dinner $1.00 Dance Between Courses. A la Carte Portions. WHIRLWIND CABARET—THE RIGHT QUINTETTE Singing Minstrels. In Main Dining Room Every Evening Five to Ten & Sundays Noon to Ten. Choice Canape Anchovies. Grape Fruit. Crabmeat Cocktail. Blue Points or Little Neck Clams, Half Shell or Cocktail. Soups (Choice.) Lamb Broth. Consomme. Mock Turtle. Fish or Entree (Choice.) Baked Fresh Mackerel. Broiled Halibut. Filet of Sole. Halibut Salad. Beef Braise. Turkey Wings. Sweetbread Cutlet. Roasts (Choice.) Half Roast Chicken. Roast Leg of Mutton. Roast Loin of Pork. 10 to 15 Minutes. Any dish on menu cooked to order. Salads (Choice.) Watercress and Beets. Romaine. Escarole. Lettuce. Dessert or Cheese (Choice.) Ice Cream. Hot Mince Pie. Peach Tartlette. Raspberry Sherbet. Coffee Cake. Raisin Cake. Macaroons. Lady Fingers. Roquefort. Cream. Brie. Cafe. Demi-Tasse.

BROADWAY FROLICS AT HOTEL WALLICK RESTAURANT Every Night After Theatre. Also Saturdays at 4:30 P. M. THE SMARTEST RESTAURANT ENTERTAINMENT IN NEW YORK. "THE WALLICK IS POPULAR BECAUSE IT IS GOOD."

In Philadelphia, Chestnut & 13th. Hotel Adelphia 400 Rooms 400 Baths

Prince George Hotel Fifth Ave. and 28th Street. One of the most beautifully appointed hotels in New York. 800 Rooms with Bath Rates, $2 and up.

TEA ROOM 11 EAST 22ND ST. Southern Cooking. Hot Biscuits. Fried Chicken. BEST DINNER IN TOWN, 40c., 5:30 to 7:30

23 Years at This Address MEANS Something. MODERN DANCES ONE FULL HOUR'S PRIVATE LESSON, $1, Nine Lessons $5. Open daily 10 A.M. until 10 P.M. All Ball Room Dances guaranteed for $5; 4 class lessons, $1. 3½ Hours Dancing, 25c. Instructors dance with you without extra charge every afternoon, including Saturdays and Sundays, from 2 to 5:30 P. M., and every evening except Saturdays and Sundays, from 7:30 to 11 P. M. The Remey SCHOOL FOR DANCING 919 8th Av. (at 54th St.) Phone 4557 Columbus. Send for FREE illustrated booklet.

MODERN DANCES Mr. G. HEPBURN WILSON, M. B. American Authority on Modern Dances. Fifth Avenue, New York, Thorley Bldg. Northwest Cor. 46th St. Tel. Bryant 6321. Write for information Teachers' Normal Course. TERMS REASONABLE.

HOME OF THE MODERN DANCE John A. Ross—Miss Mabelle Joyce. Hotel Imperial, Suite 448-449. 32d St. Entrance. Phone Mad. Sq. 9827. Studio also at Hotel Majestic.

MODERN DANCES 30 East 34th St. Mur. Hill 3010. ST. JOHN STUDIO. Waltz Canter, Fox Trot, Opera Tango. Lady and Gentleman Instructors.

SPECIAL Spring offer, 11 A. M.-10 P. M. Private Practice or Instruction. All dances. Outside classes coached. Moderate rates. Everett W. Brown, Studio Hall, 64 E. 34 St. Murray Hill 6524.

Mansfield Studios, 33 W. 44th. Bryant 4674. All dances taught. Summer prices. Each pupil has private room. No one to laugh at mistakes.

MISS BENA HOFFMAN, 36 E. 34TH ST. Murray Hill 2623 Modern Dances. Special Attention to Beginners.

MISS BOBBY BURNS 6 East 41st St. Murray Hill 6305.

NEW HOTEL THERESA LARGEST AND FINEST Transient & Family Hotel Uptown 7th Av., 124th to 125th St. ONE BLOCK TO "L" AND SUBWAY. SURFACE CARS. ALL POINTS, AT DOOR. Absolutely Fireproof. Single Rooms AND BATH $1.50 Per Day and Up. Double Rooms AND BATH $2.50 PER DAY. All Outside Rooms. Breakfast, 50c.; Lunch, 50c.; Dinner, $1.00. We Cater to Dinner Parties. SINGLE ROOM WITH BATH (per year)..$540. 2 ROOMS AND BATH (per year)......$720. 3 ROOMS, 1 OR 2 BATHS (per year)....$1,200. Special Rates by Month and Season. BOARD, $10.50 PER WEEK. T. M. LENEHEN, MANAGER. 'Phone, 8270—Morningside.

Hotel Bretton Hall BROADWAY, 85 to 86 St.

Largest and Most Attractive Uptown Hotel. Subway station at door. Large, Quiet Rooms, with bath, or suites, for transient or permanent residence. All the comforts of New York City's BEST HOTELS at one-third less price.

Luchow's 14th Street, near Fourth Ave.

THESE NEW YORK LEADING THEATRES HAVE NO DEALINGS WITH THE TYSON CO.

EMPIRE B'way & 40th St. Eves. at 8:15. Mats. TODAY & Sat. 2:15. Seats now on sale for all remaining performances to and including Saturday, May 29. CHAS. FROHMAN AND DAVID BELASCO'S ALL ★ CAST in the Drama, A CELEBRATED CASE. OTIS SKINNER, NAT. C. GOODWIN, ANN MURDOCK, HELEN WARE, ROBERT WARWICK, JOSEPHINE VICTOR, FRED deBELLEVILLE, ELITA PROCTOR OTIS, MINNA Gale HAYNES, EUGENE O'BRIEN, Beverly SITGREAVES and OTHERS. Last Night Saturday, May 29.

LYCEUM 45th St., nr. Broadway. Eve. 8:25. Matinees Tomorrow & Sat. 2:25. "NEW LAURELS FOR MISS ANGLIN."—Herald MISS ANGLIN in "BEVERLY'S BALANCE."

New Amsterdam W. 42d St. Eves. 8:20. Mats. Today & Sat. WATCH YOUR STEP Mr. & Mrs. Vernon Castle, Frank Tinney.

DANSE DE FOLLIES Atop New Amsterdam. Ziegfeld Midnight Frolic FOLLIES BALL MONDAY, MAY 10th. Reserve Tables at Box Office. Tel. 3093 Bryant.

GAIETY B'way & 46th St. Evs. 8:15. Mats. Today & Sat. 2:15. LAST 2 WEEKS RUTH CHATTERTON in Jean Webster's Charming Comedy, DADDY LONG-LEGS

THE BIRTH OF A NATION AT THE LIBERTY W. 42d ST. 2:15 & 8:05. TWICE Daily, Incl. Sundays. Ev. & Sat. Mat. 25-50-75-$1-$2. Other Mats..........25-50c-$1 D. W. GRIFFITH'S GIGANTIC SPECTACLE. Symphony Orchestra of 40.

GEO. M. COHAN'S Thea., B'way & 43d. Ev. 8:20. Mats. Today (Pop.) & Sat. "IT PAYS TO ADVERTISE" A LAUGHING RIOT.

PARK THEATRE, 59th St. & Columbus Circle. Phone 9590 Columbus. Eves. 8:30. Today Mat., Tonight & Mon. & Tues. Eves. Arnold Daly IN BERNARD SHAW'S MILITARY COMEDY, "ARMS AND THE MAN" Tomorrow, Fri. and Sat. Eve. and Sat. Matinee "YOU NEVER CAN TELL."

BELASCO West 44th Street. Evenings 8:20. Last Mats. Tom'w & Sat. 2:20. LAST 6 TIMES FRANCES STARR in MARIE-ODILE.

HUDSON West 44th St. Eves. 8:15. Mats. Today & Sat. THE SHOW SHOP LAST 2 WEEKS with DOUGLAS FAIRBANKS

FULTON 46th St., W. of B'way. Evs. at 8:20. Mats. Today (POPULAR) & Sat. 2:20. TWIN BEDS

HARRIS 42d St., W. of B'way. Evs. at 8:15. Mats. TODAY & Sat. 2:15. LAST 4 WEEKS ILLINGTON IN THE LIE

CORT 48th, East of Broadway. Eve. 8:30. Mats. Today (Pop.) & Sat. 2:30. Under Cover

STANDARD B'y & 90th St. Evs. Pop. Prices. Mat. TOMORROW 25c & 50c. MARIE DRESSLER in "A MIX-UP."

ELTINGE 42d St., nr. Broadway. Evgs. 8:15. Mats. TODAY (Pop.) & Sat. 2:15. The Song of Songs

REPUBLIC West 42d Street. Eves. at 8:20. Mats. Today (Pop.) & Sat. 2:20. THE NATURAL LAW

GLOBE Broadway at 46th St. Eves. at 8:15. Matinees TODAY & Sat. 2:15. MONTGOMERY & STONE CHIN CHIN

Browning, King & Company

Our readiness is not affected by a laggard Spring but your decision may be delayed. Meantime the Suits in our cases invite you to a Fashion Exposition. They are most attractive in fabric and there are many styles to choose from. If economy is in your thoughts you may be sure of extra good values here at $15, $20 and $25,

And up to $45.

Straw Hats are due.

B&K Broadway at 32d St. Cooper Square at 5th St. Manhattan. Fulton St. at De Kalb Av. Brooklyn.

THE SECRET IS OUT

¶ OLUS means Open Leg Union Suit. But—that isn't the secret.

¶ The secret is COMFORT and is only a secret to those who have never worn OLUS.

¶ OLUS is coat-cut, opens all the way down the leg. Easy to put on, easy to take off.

¶ You wear a coat-cut shirt. Try a coat-cut union suit.

$1, $1.50, $2, $2.50, $3

OLUS one-piece pajamas, delightful for sleeping or lounging. No strings to tighten or come loose. $1.50 and up. For Men and Women B. & J. Burgheimer, Philips-Jones Co., Inc., Wholesale Distributors.

"Gramatan" An exceedingly smart ARROW COLLAR 2 for 25c CLUETT, PEABODY & CO. INC. MAKERS